Name:

Age:

Gender:

HR : 60 bpm
PR : 166 ms
QRS : 94 ms
RR : 1000 ms
QT : 350 ms
QTc : 350 ms

P/QRS/T : 42/31/82°
RV5/SV1 : 0.644 mV/-0.488 mV
RV5+SV1 : 1.132 mV
RV6/SV2 : 0.775 mV/0.829 mV
QTcF : 350 ms
25.0 mm/s 0.5-150Hz AC : 50Hz 10.0 mm/mV

DECK MOUNT

Date: 2026-03-10
Time: 11:00:06
Org:
Phone No:

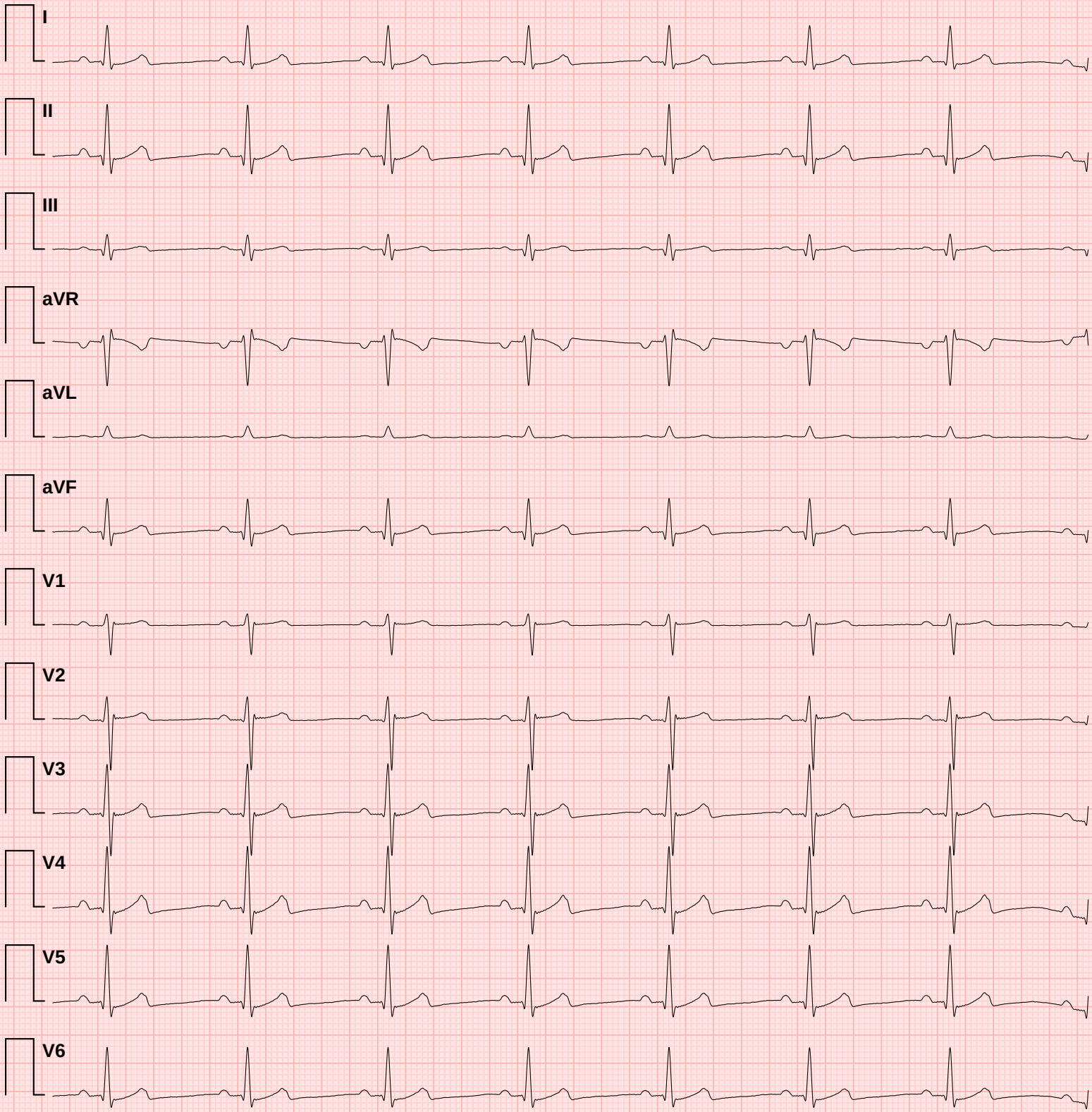

Doctor Name:

Doctor Sign:

✦ CONCLUSION ✦

1. Normal heart rate
2. Normal PR interval
3. Normal QRS duration
4. Normal QTc interval
5. Good heart rate variability

ECG Measurement Summary

Measured values compared against clinical reference targets

Metric	Measured	Reference Target	Unit	Status
HR	60	60	bpm	✓ **Normal**
PR	166	167	ms	✓ **Normal**
QRS	94	84–87	ms	↑ **High**
RR	1000	1000	ms	✓ **Normal**
QT	350	357	ms	✓ **Normal**
QTc	350	357	ms	✓ **Normal**
P axis	42	49	°	✓ **Normal**
QRS axis	31	28	°	✓ **Normal**
T axis	82	48	°	↑ **High**
RV5	0.644	1.067	mV	↓ **Low**
SV1	0.488	0.546	mV	↓ **Low**
RV5+SV1	1.132	1.613	mV	↓ **Low**
RV6	0.775	0.896	mV	↓ **Low**
SV2	0.829	0.906	mV	✓ **Normal**

Reference targets based on normal sinus rhythm at 60 bpm (adult population). Status indicators: ✓ Normal = within ±10% of target; ↓ Low / ↑ High = outside tolerance.
This table is auto-generated and must be reviewed by a qualified physician.