Name:

Age:

Gender:

HR : 60 bpm
PR : 164 ms
QRS : 93 ms
RR : 1000 ms
QT : 344 ms
QTc : 344 ms

P/QRS/T : 40/34/68°
RV5/SV1 : 0.658 mV/-0.409 mV
RV5+SV1 : 1.067 mV
RV6/SV2 : 0.797 mV/0.825 mV
QTcF : 344 ms
25.0 mm/s 0.5-150Hz AC : 50Hz 10.0 mm/mV

DECK MOUNT

Date: 2026-03-10
Time: 12:39:58
Org:
Phone No:

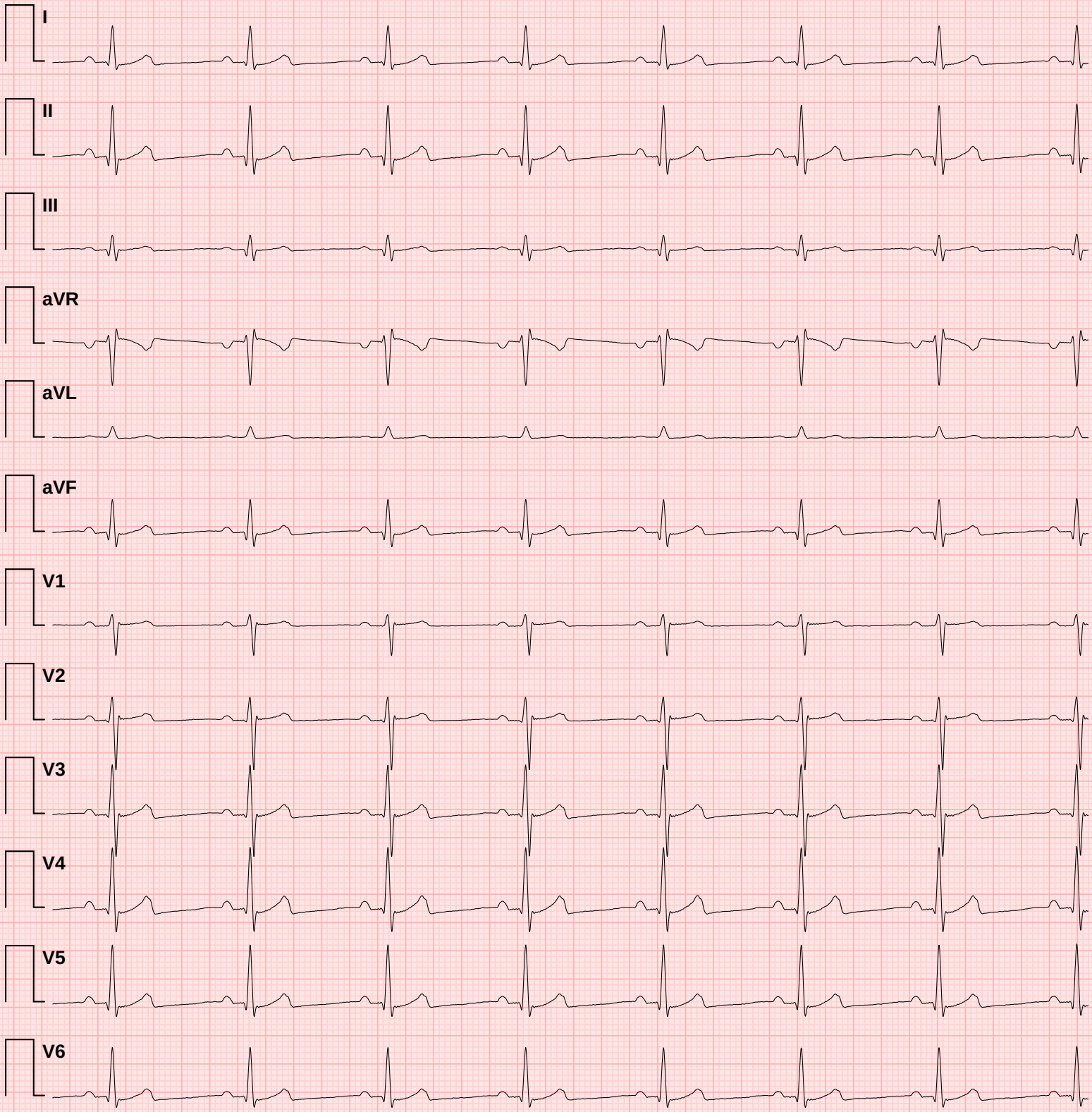

Doctor Name:

Doctor Sign:

✦ CONCLUSION ✦

1. Normal heart rate
2. Normal PR interval
3. Normal QRS duration
4. Normal QTc interval
5. Good heart rate variability

ECG Measurement Summary

Measured values compared against clinical reference targets

Metric	Measured	Reference Target	Unit	Status
HR	60	60	bpm	✓ **Normal**
PR	164	167	ms	✓ **Normal**
QRS	93	84–87	ms	↑ **High**
RR	1000	1000	ms	✓ **Normal**
QT	344	357	ms	✓ **Normal**
QTc	344	357	ms	✓ **Normal**
P axis	40	49	°	✓ **Normal**
QRS axis	34	28	°	✓ **Normal**
T axis	68	48	°	↑ **High**
RV5	0.658	1.067	mV	↓ **Low**
SV1	0.409	0.546	mV	↓ **Low**
RV5+SV1	1.067	1.613	mV	↓ **Low**
RV6	0.797	0.896	mV	↓ **Low**
SV2	0.825	0.906	mV	✓ **Normal**

Reference targets based on normal sinus rhythm at 60 bpm (adult population). Status indicators: ✓ Normal = within ±10% of target; ↓ Low / ↑ High = outside tolerance.
This table is auto-generated and must be reviewed by a qualified physician.