Name:

Age:

Gender:

HR : 60 bpm
PR : 168 ms
QRS : 96 ms
RR : 1000 ms
QT : 347 ms
QTc : 347 ms

P/QRS/T : 49/40/79°
RV5/SV1 : 0.654 mV/-0.493 mV
RV5+SV1 : 1.147 mV
RV6/SV2 : 0.763 mV/0.808 mV
QTcF : 347 ms
25.0 mm/s 0.5-150Hz AC : 50Hz 10.0 mm/mV

DECK MOUNT

Date: 2026-03-10
Time: 12:59:17
**Org:**
**Phone No:**

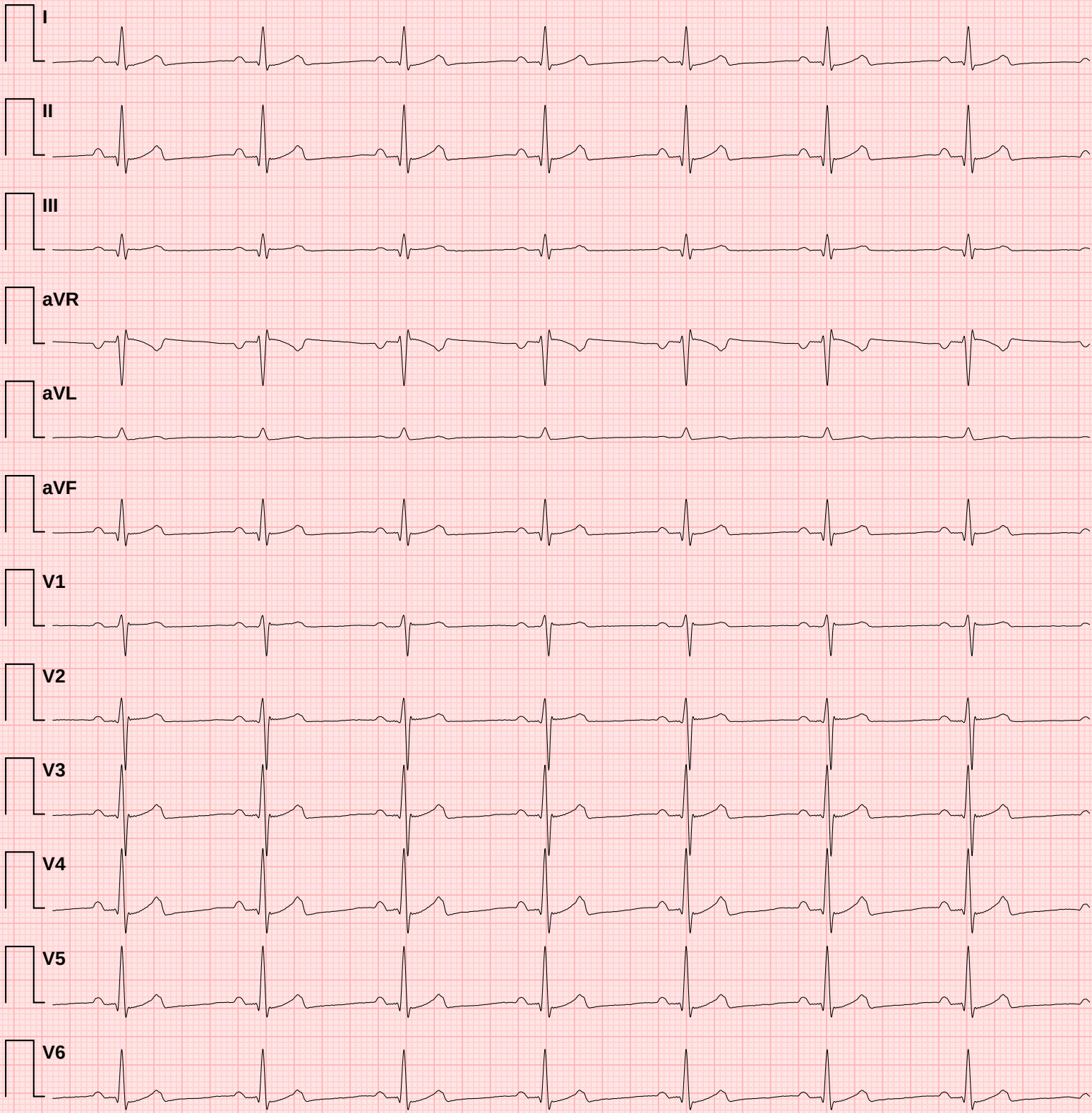


**Doctor Name:**

**Doctor Sign:**

**✦ CONCLUSION ✦**

1. Normal heart rate
2. Normal PR interval
3. Normal QRS duration
4. Normal QTc interval
5. Good heart rate variability

# ECG Measurement Summary

Measured values compared against clinical reference targets

| Metric | Measured | Reference Target | Unit | Status |
|---|---|---|---|---|
| **HR** | 60 | 60 | bpm | ✓ **Normal** |
| **PR** | 168 | 167 | ms | ✓ **Normal** |
| **QRS** | 96 | 84–87 | ms | ↑ **High** |
| **RR** | 1000 | 1000 | ms | ✓ **Normal** |
| **QT** | 347 | 357 | ms | ✓ **Normal** |
| **QTc** | 347 | 357 | ms | ✓ **Normal** |
| **P axis** | 49 | 49 | ° | ✓ **Normal** |
| **QRS axis** | 40 | 28 | ° | ↑ **High** |
| **T axis** | 79 | 48 | ° | ↑ **High** |
| **RV5** | 0.654 | 1.067 | mV | ↓ **Low** |
| **SV1** | 0.493 | 0.546 | mV | ✓ **Normal** |
| **RV5+SV1** | 1.147 | 1.613 | mV | ↓ **Low** |
| **RV6** | 0.763 | 0.896 | mV | ↓ **Low** |
| **SV2** | 0.808 | 0.906 | mV | ↓ **Low** |

Reference targets based on normal sinus rhythm at 60 bpm (adult population). Status indicators: ✓ Normal = within ±10% of target; ↓ Low / ↑ High = outside tolerance.
This table is auto-generated and must be reviewed by a qualified physician.