Name:

Age:

Gender:

HR : 60 bpm
PR : 168 ms
QRS : 95 ms
RR : 1000 ms
QT : 347 ms
QTc : 347 ms

P/QRS/T : 48/40/78°
RV5/SV1 : 0.653 mV/-0.455 mV
RV5+SV1 : 1.107 mV
RV6/SV2 : 0.765 mV/0.812 mV
QTcF : 347 ms
25.0 mm/s 0.5-150Hz AC : 50Hz 10.0 mm/mV

DECK MOUNT

Date: 2026-03-10
Time: 13:00:11
Org:
Phone No:

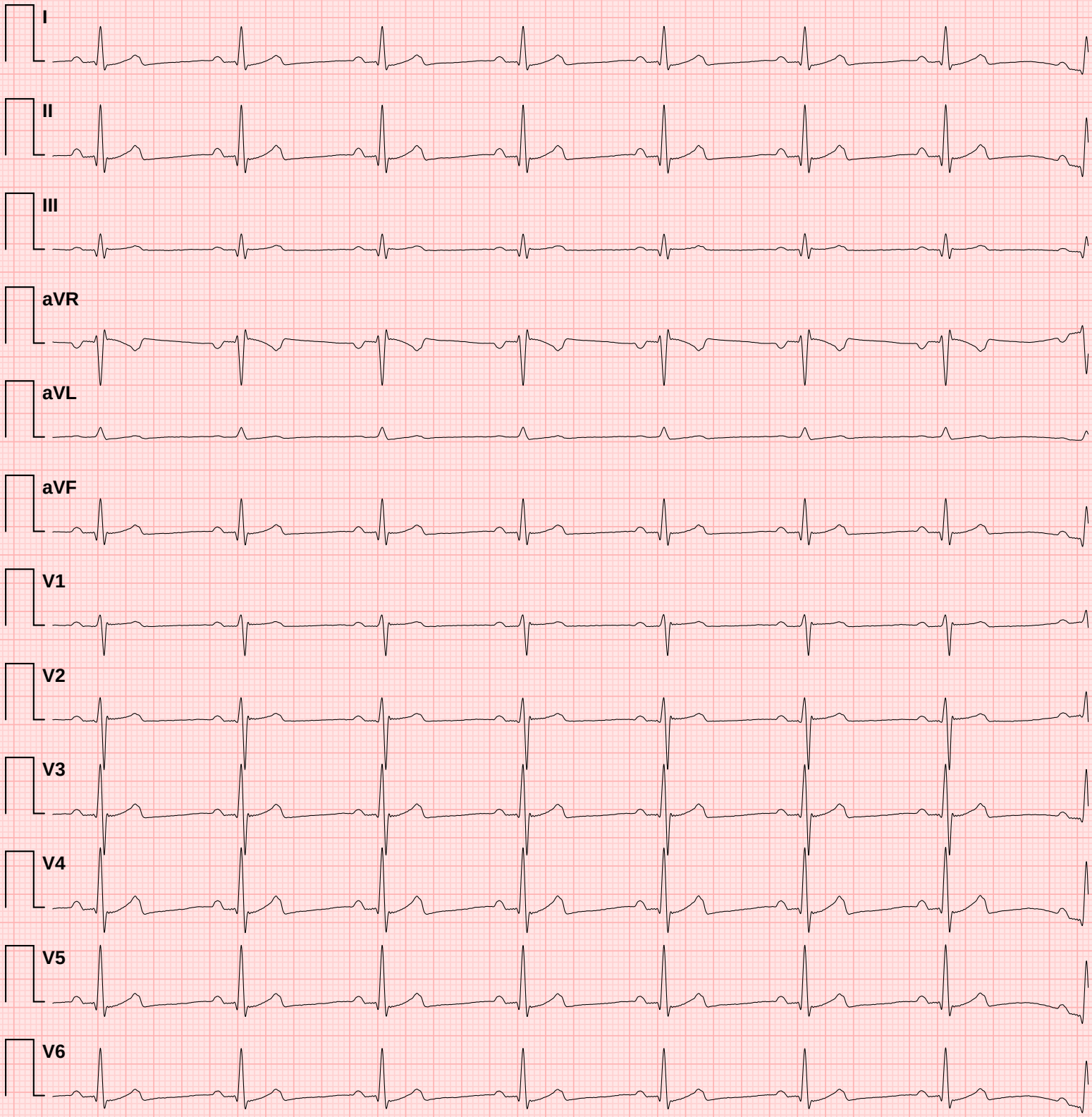

Doctor Name:

Doctor Sign:

✦ CONCLUSION ✦

1. Normal heart rate
2. Normal PR interval
3. Normal QRS duration
4. Normal QTc interval
5. Good heart rate variability

ECG Measurement Summary

Measured values compared against clinical reference targets

Metric	Measured	Reference Target	Unit	Status
HR	60	60	bpm	✓ **Normal**
PR	168	167	ms	✓ **Normal**
QRS	95	84–87	ms	↑ **High**
RR	1000	1000	ms	✓ **Normal**
QT	347	357	ms	✓ **Normal**
QTc	347	357	ms	✓ **Normal**
P axis	48	49	°	✓ **Normal**
QRS axis	40	28	°	↑ **High**
T axis	78	48	°	↑ **High**
RV5	0.653	1.067	mV	↓ **Low**
SV1	0.455	0.546	mV	↓ **Low**
RV5+SV1	1.107	1.613	mV	↓ **Low**
RV6	0.765	0.896	mV	↓ **Low**
SV2	0.812	0.906	mV	↓ **Low**

Reference targets based on normal sinus rhythm at 60 bpm (adult population). Status indicators: ✓ Normal = within ±10% of target; ↓ Low / ↑ High = outside tolerance.
This table is auto-generated and must be reviewed by a qualified physician.