Name:

Age:

Gender:

HR : 60 bpm
PR : 163 ms
QRS : 90 ms
RR : 1000 ms
QT : 363 ms
QTc : 363 ms

P/QRS/T : 41/35/71°
RV5/SV1 : 0.634 mV/-0.492 mV
RV5+SV1 : 1.126 mV
RV6/SV2 : 0.768 mV/0.836 mV
QTcF : 363 ms
25.0 mm/s 0.5-150Hz AC : 50Hz 10.0 mm/mV

DECK MOUNT

Date: 2026-03-10
Time: 13:52:16
Org:
Phone No:

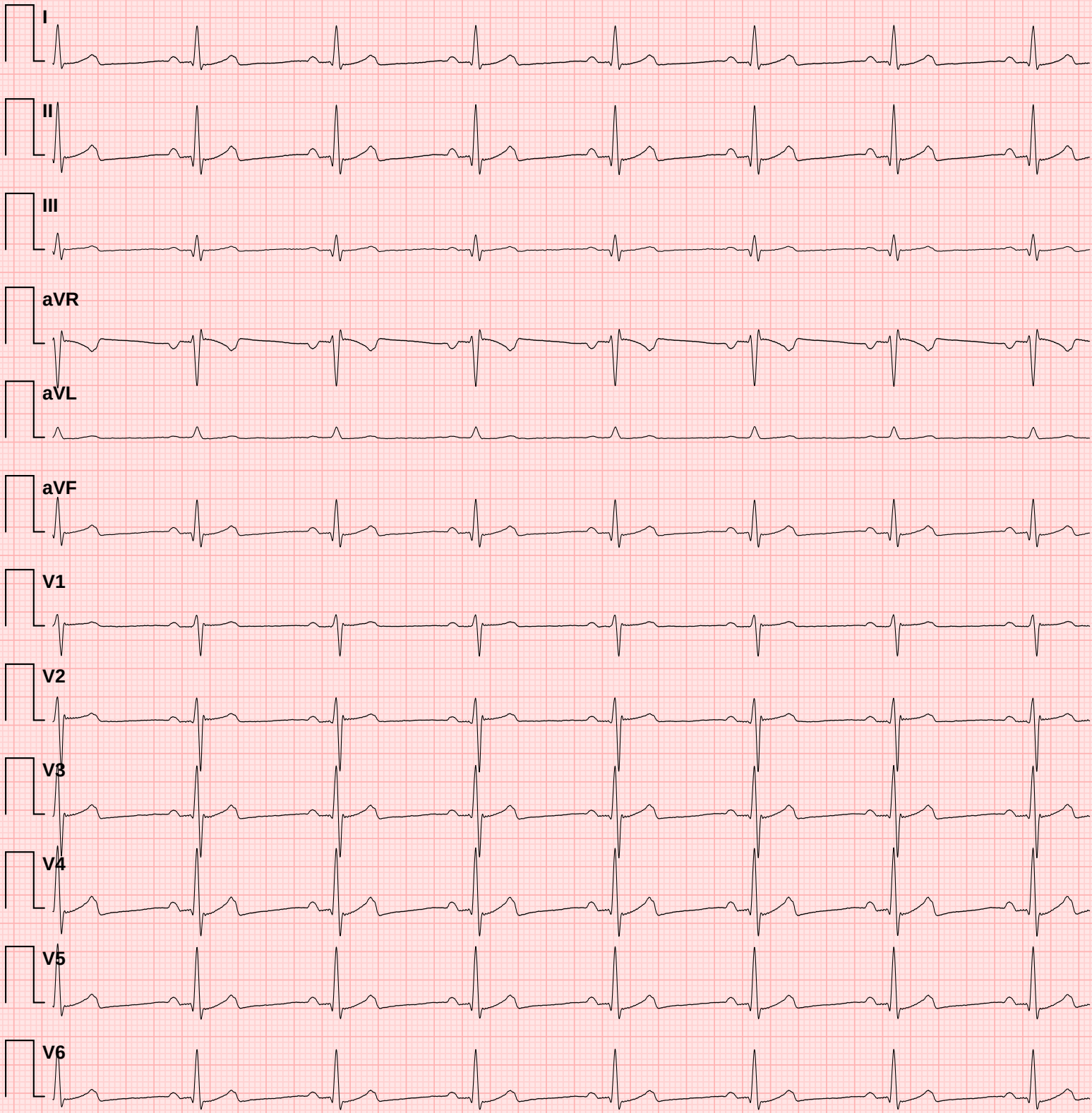

Doctor Name:

Doctor Sign:

✦ CONCLUSION ✦

1. Normal heart rate
2. Normal PR interval
3. Normal QRS duration
4. Normal QTc interval
5. Good heart rate variability

ECG Measurement Summary

Measured values compared against clinical reference targets

Metric	Measured	Reference Target	Unit	Status
HR	60	60	bpm	✓ **Normal**
PR	163	167	ms	✓ **Normal**
QRS	90	84–87	ms	✓ **Normal**
RR	1000	1000	ms	✓ **Normal**
QT	363	357	ms	✓ **Normal**
QTc	363	357	ms	✓ **Normal**
P axis	41	49	°	✓ **Normal**
QRS axis	35	28	°	✓ **Normal**
T axis	71	48	°	↑ **High**
RV5	0.634	1.067	mV	↓ **Low**
SV1	0.492	0.546	mV	✓ **Normal**
RV5+SV1	1.126	1.613	mV	↓ **Low**
RV6	0.768	0.896	mV	↓ **Low**
SV2	0.836	0.906	mV	✓ **Normal**

Reference targets based on normal sinus rhythm at 60 bpm (adult population). Status indicators: ✓ Normal = within ±10% of target; ↓ Low / ↑ High = outside tolerance.
This table is auto-generated and must be reviewed by a qualified physician.