Name:

Age:

Gender:

HR : 60 bpm
PR : 163 ms
QRS : 142 ms
RR : 1000 ms
QT : 353 ms
QTc : 353 ms

P/QRS/T : 39/36/67°
RV5/SV1 : 0.835 mV/-0.728 mV
RV5+SV1 : 1.563 mV
RV6/SV2 : 1.022 mV/1.107 mV
QTcF : 353 ms
25.0 mm/s 0.5-150Hz AC : 50Hz 10.0 mm/mV

DECK MOUNT

Date: 2026-03-10
Time: 16:18:58
Org:
Phone No:

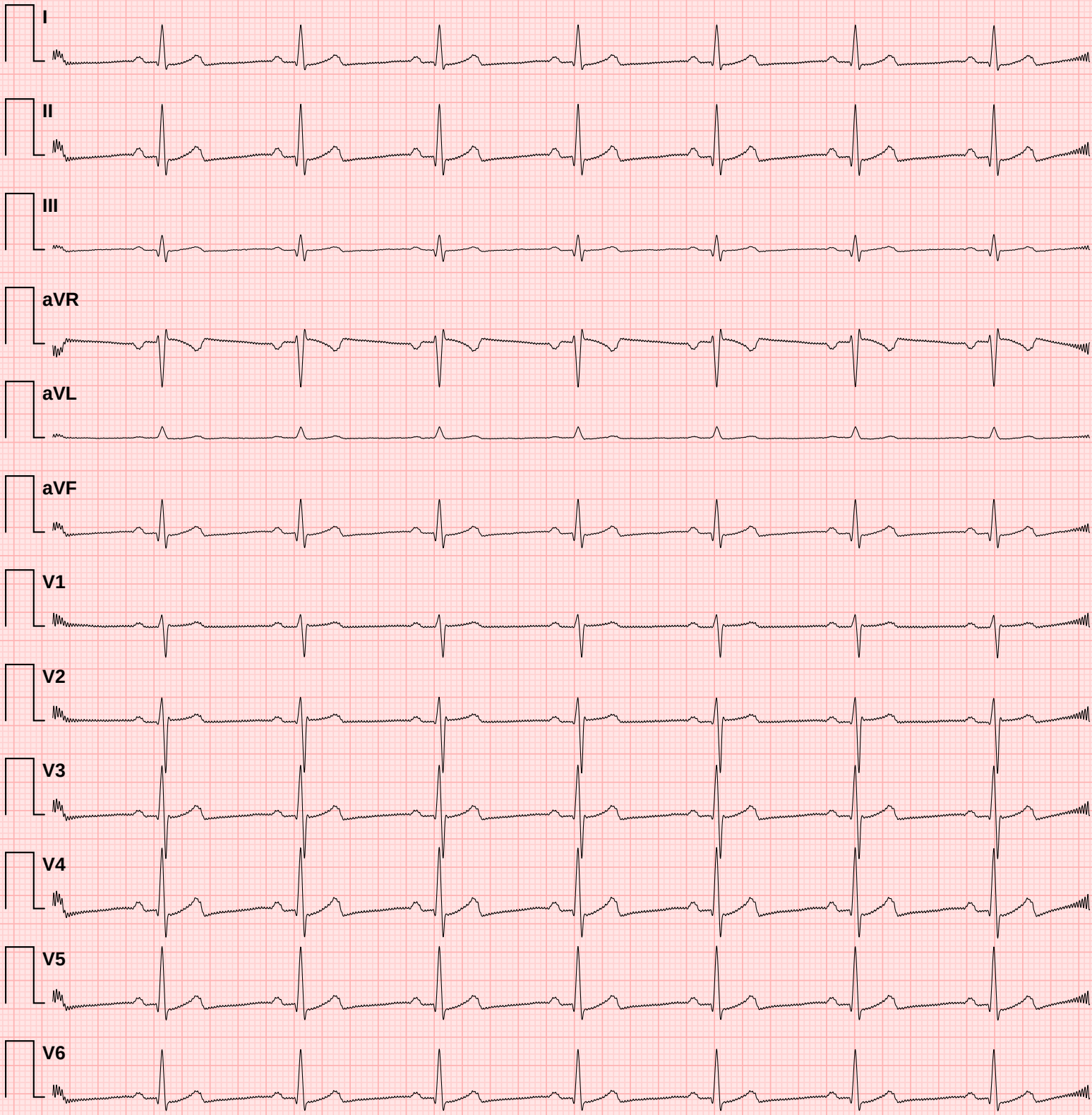

Doctor Name:

Doctor Sign:

✦ CONCLUSION ✦

1. Normal heart rate
2. Normal PR interval
3. Wide QRS complex
4. Normal QTc interval
5. Good heart rate variability

ECG Measurement Summary

Measured values compared against clinical reference targets

Metric	Measured	Reference Target	Unit	Status
HR	60	60	bpm	✓ **Normal**
PR	163	167	ms	✓ **Normal**
QRS	142	84–87	ms	↑ **High**
RR	1000	1000	ms	✓ **Normal**
QT	353	357	ms	✓ **Normal**
QTc	353	357	ms	✓ **Normal**
P axis	39	49	°	↓ **Low**
QRS axis	36	28	°	✓ **Normal**
T axis	67	48	°	↑ **High**
RV5	0.835	1.067	mV	↓ **Low**
SV1	0.728	0.546	mV	↑ **High**
RV5+SV1	1.563	1.613	mV	✓ **Normal**
RV6	1.022	0.896	mV	↑ **High**
SV2	1.107	0.906	mV	↑ **High**

Reference targets based on normal sinus rhythm at 60 bpm (adult population). Status indicators: ✓ Normal = within ±10% of target; ↓ Low / ↑ High = outside tolerance.
This table is auto-generated and must be reviewed by a qualified physician.