Name:

Age:

Gender:

HR : 100 bpm
PR : 162 ms
QRS : 95 ms
RR : 600 ms
QT : 303 ms
QTc : 391 ms

P/QRS/T : 41/40/69°
RV5/SV1 : 0.675 mV/-0.408 mV
RV5+SV1 : 1.083 mV
RV6/SV2 : 0.810 mV/0.802 mV
QTcF : 303 ms
25.0 mm/s 0.5-150Hz AC : 50Hz 10.0 mm/mV

DECK MOUNT

Date: 2026-03-10
Time: 17:48:15
Org:
Phone No:

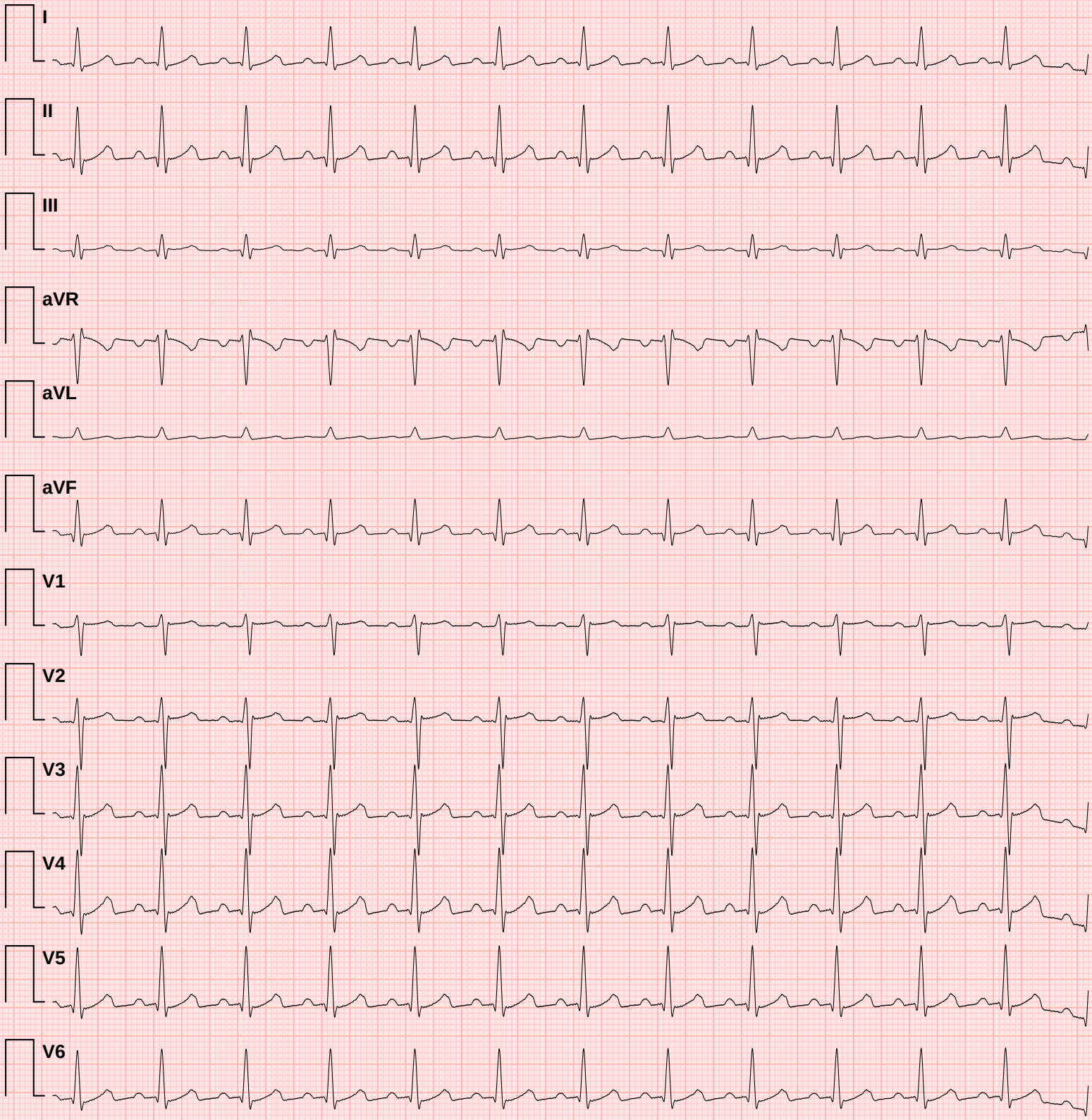

Doctor Name:

Doctor Sign:

✦ CONCLUSION ✦

1. Normal heart rate
2. Normal PR interval
3. Normal QRS duration
4. Normal QTc interval
5. Moderate HRV

ECG Measurement Summary

Measured values compared against clinical reference targets

Metric	Measured	Reference Target	Unit	Status
HR	100	60	bpm	↑ **High**
PR	162	167	ms	✓ **Normal**
QRS	95	84–87	ms	↑ **High**
RR	600	1000	ms	↓ **Low**
QT	303	357	ms	↓ **Low**
QTc	391	357	ms	↑ **High**
P axis	41	49	°	✓ **Normal**
QRS axis	40	28	°	↑ **High**
T axis	69	48	°	↑ **High**
RV5	0.675	1.067	mV	↓ **Low**
SV1	0.408	0.546	mV	↓ **Low**
RV5+SV1	1.083	1.613	mV	↓ **Low**
RV6	0.810	0.896	mV	✓ **Normal**
SV2	0.802	0.906	mV	↓ **Low**

Reference targets based on normal sinus rhythm at 60 bpm (adult population). Status indicators: ✓ Normal = within ±10% of target; ↓ Low / ↑ High = outside tolerance.
This table is auto-generated and must be reviewed by a qualified physician.