Name:

Age:

Gender:

HR : 80 bpm
PR : 156 ms
QRS : 95 ms
RR : 750 ms
QT : 342 ms
QTc : 395 ms

P/QRS/T : 43/34/66°
RV5/SV1 : 0.678 mV/-0.484 mV
RV5+SV1 : 1.163 mV
RV6/SV2 : 0.813 mV/0.822 mV
QTcF : 360 ms
25.0 mm/s 0.5-150Hz AC : 50Hz 10.0 mm/mV

DECK MOUNT

Date: 2026-03-11
Time: 12:32:20
Org:
Phone No:

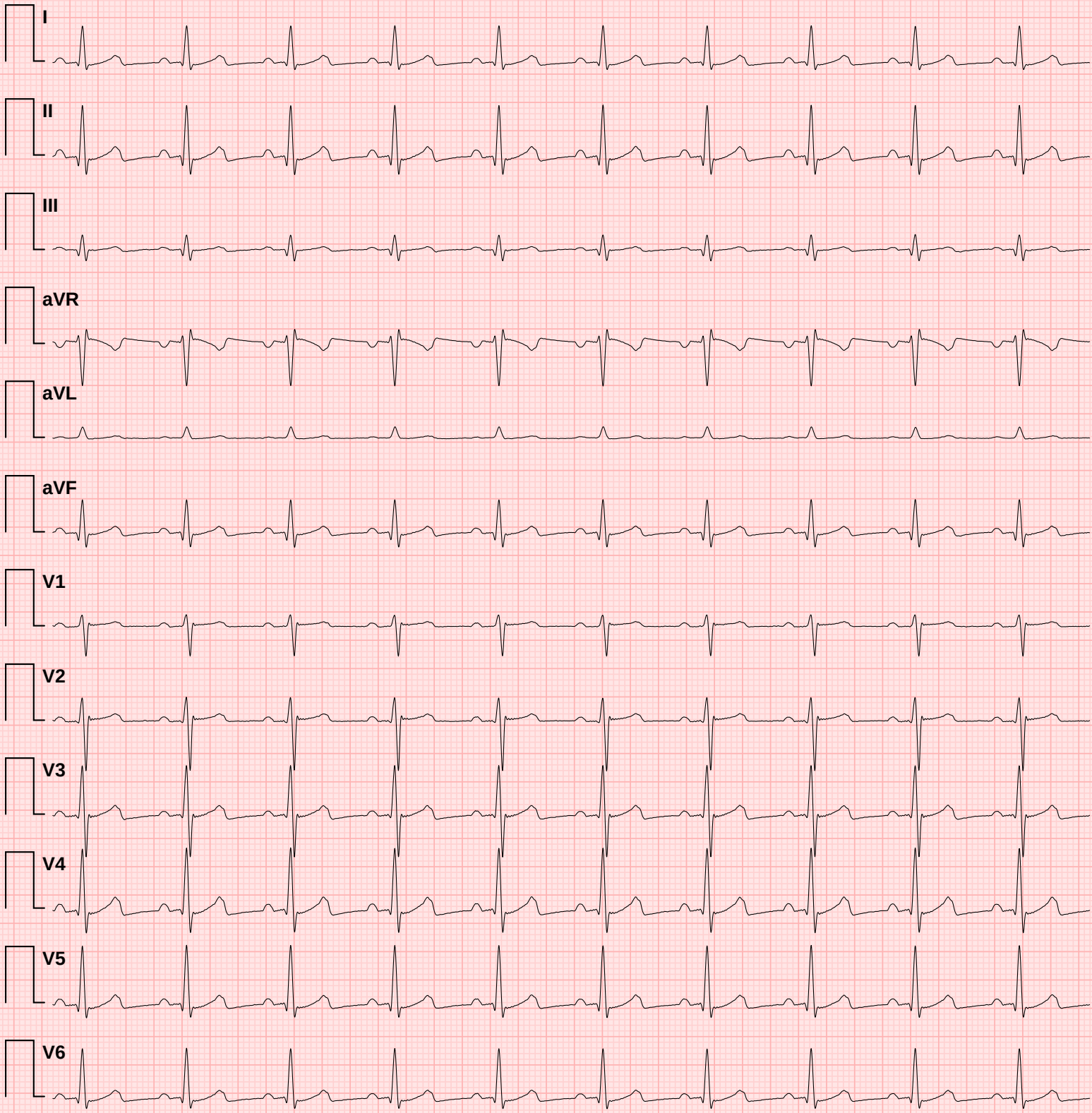

Doctor Name:

Doctor Sign:

✦ CONCLUSION ✦

1. Normal heart rate
2. Normal PR interval
3. Normal QRS duration
4. Normal QTc interval
5. Low HRV

ECG Measurement Summary

Measured values compared against clinical reference targets

Metric	Measured	Reference Target	Unit	Status
HR	80	60	bpm	↑ **High**
PR	156	167	ms	✓ **Normal**
QRS	95	84–87	ms	↑ **High**
RR	750	1000	ms	↓ **Low**
QT	342	357	ms	✓ **Normal**
QTc	395	357	ms	↑ **High**
P axis	43	49	°	✓ **Normal**
QRS axis	34	28	°	✓ **Normal**
T axis	66	48	°	↑ **High**
RV5	0.678	1.067	mV	↓ **Low**
SV1	0.484	0.546	mV	↓ **Low**
RV5+SV1	1.163	1.613	mV	↓ **Low**
RV6	0.813	0.896	mV	✓ **Normal**
SV2	0.822	0.906	mV	✓ **Normal**

Reference targets based on normal sinus rhythm at 60 bpm (adult population). Status indicators: ✓ Normal = within ±10% of target; ↓ Low / ↑ High = outside tolerance.
This table is auto-generated and must be reviewed by a qualified physician.