Name:

Age:

Gender:

HR : 140 bpm
PR : 132 ms
QRS : 96 ms
RR : 428 ms
QT : 252 ms
QTc : 385 ms

P/QRS/T : -137/36/57°
RV5/SV1 : 0.640 mV/-0.140 mV
RV5+SV1 : 0.780 mV
RV6/SV2 : 0.794 mV/0.866 mV
QTcF : 325 ms
25.0 mm/s 0.5-150Hz AC : 50Hz 10.0 mm/mV

DECK MOUNT

Date: 2026-03-11
Time: 12:36:41
Org:
Phone No:

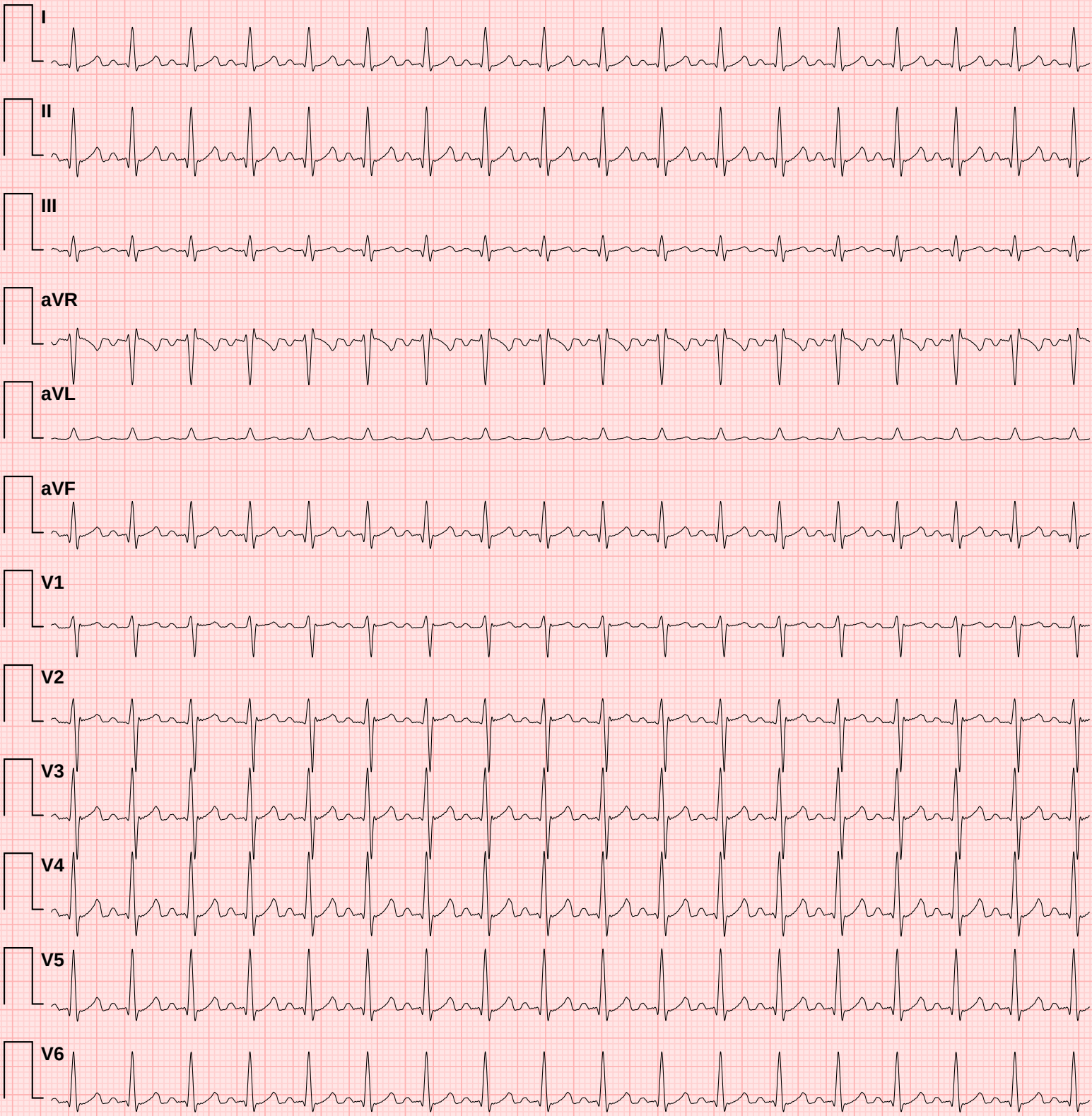

Doctor Name:

Doctor Sign:

✦ CONCLUSION ✦

1. Tachycardia detected
2. Normal PR interval
3. Normal QRS duration
4. Normal QTc interval
5. Low HRV

ECG Measurement Summary

Measured values compared against clinical reference targets

Metric	Measured	Reference Target	Unit	Status
HR	140	60	bpm	↑ **High**
PR	132	167	ms	↓ **Low**
QRS	96	84–87	ms	↑ **High**
RR	428	1000	ms	↓ **Low**
QT	252	357	ms	↓ **Low**
QTc	385	357	ms	↑ **High**
P axis	-137	49	°	↓ **Low**
QRS axis	36	28	°	✓ **Normal**
T axis	57	48	°	↑ **High**
RV5	0.640	1.067	mV	↓ **Low**
SV1	0.140	0.546	mV	↓ **Low**
RV5+SV1	0.780	1.613	mV	↓ **Low**
RV6	0.794	0.896	mV	↓ **Low**
SV2	0.866	0.906	mV	✓ **Normal**

Reference targets based on normal sinus rhythm at 60 bpm (adult population). Status indicators: ✓ Normal = within ±10% of target; ↓ Low / ↑ High = outside tolerance.
This table is auto-generated and must be reviewed by a qualified physician.