Name:

Age:

Gender:

HR : 160 bpm
PR : 81 ms
QRS : 98 ms
RR : 375 ms
QT : 274 ms
QTc : 447 ms

P/QRS/T : -143/56/107°
RV5/SV1 : 0.654 mV/-0.065 mV
RV5+SV1 : 0.719 mV
RV6/SV2 : 0.805 mV/0.851 mV
QTcF : 371 ms
25.0 mm/s 0.5-150Hz AC : 50Hz 10.0 mm/mV

DECK MOUNT

Date: 2026-03-11
Time: 12:38:45
Org:
Phone No:

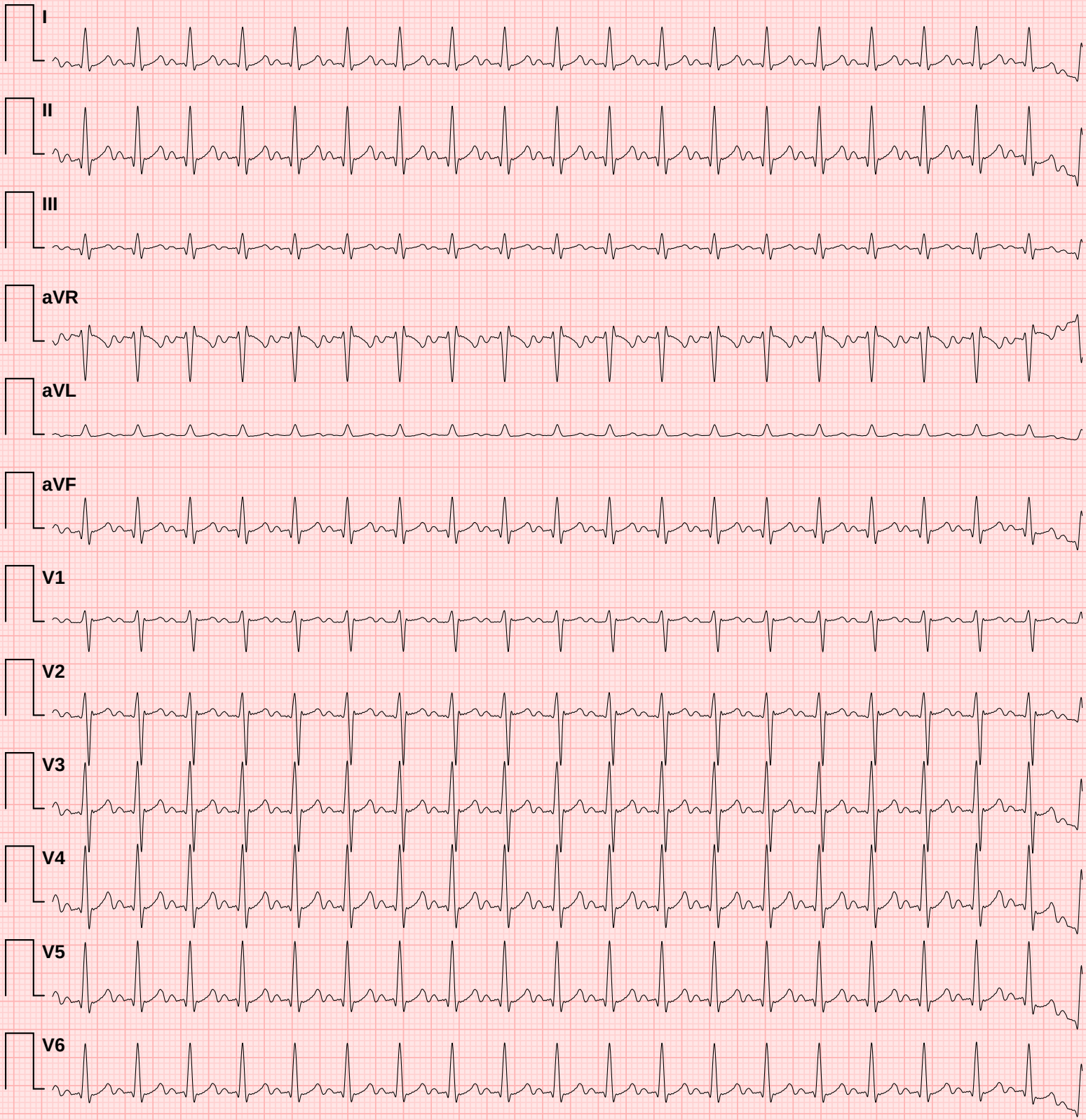

Doctor Name:

Doctor Sign:

✦ CONCLUSION ✦

1. Severe Tachycardia
2. Short PR interval
3. Normal QRS duration
4. Normal QTc interval
5. Low HRV

ECG Measurement Summary

Measured values compared against clinical reference targets

Metric	Measured	Reference Target	Unit	Status
HR	160	60	bpm	↑ **High**
PR	81	167	ms	↓ **Low**
QRS	98	84–87	ms	↑ **High**
RR	375	1000	ms	↓ **Low**
QT	274	357	ms	↓ **Low**
QTc	447	357	ms	↑ **High**
P axis	-143	49	°	↓ **Low**
QRS axis	56	28	°	↑ **High**
T axis	107	48	°	↑ **High**
RV5	0.654	1.067	mV	↓ **Low**
SV1	0.065	0.546	mV	↓ **Low**
RV5+SV1	0.719	1.613	mV	↓ **Low**
RV6	0.805	0.896	mV	↓ **Low**
SV2	0.851	0.906	mV	✓ **Normal**

Reference targets based on normal sinus rhythm at 60 bpm (adult population). Status indicators: ✓ Normal = within ±10% of target; ↓ Low / ↑ High = outside tolerance.
This table is auto-generated and must be reviewed by a qualified physician.