Name:

Age:

Gender:

HR : 70 bpm
PR : 150 ms
QRS : 94 ms
RR : 857 ms
QT : 310 ms
QTc : 335 ms

P/QRS/T : 44/35/93°
RV5/SV1 : 0.673 mV/-0.493 mV
RV5+SV1 : 1.166 mV
RV6/SV2 : 0.806 mV/0.816 mV
QTcF : 529 ms
25.0 mm/s 0.5-150Hz AC : 50Hz 10.0 mm/mV

DECK MOUNT

Date: 2026-03-11
Time: 14:55:45
Org:
Phone No:

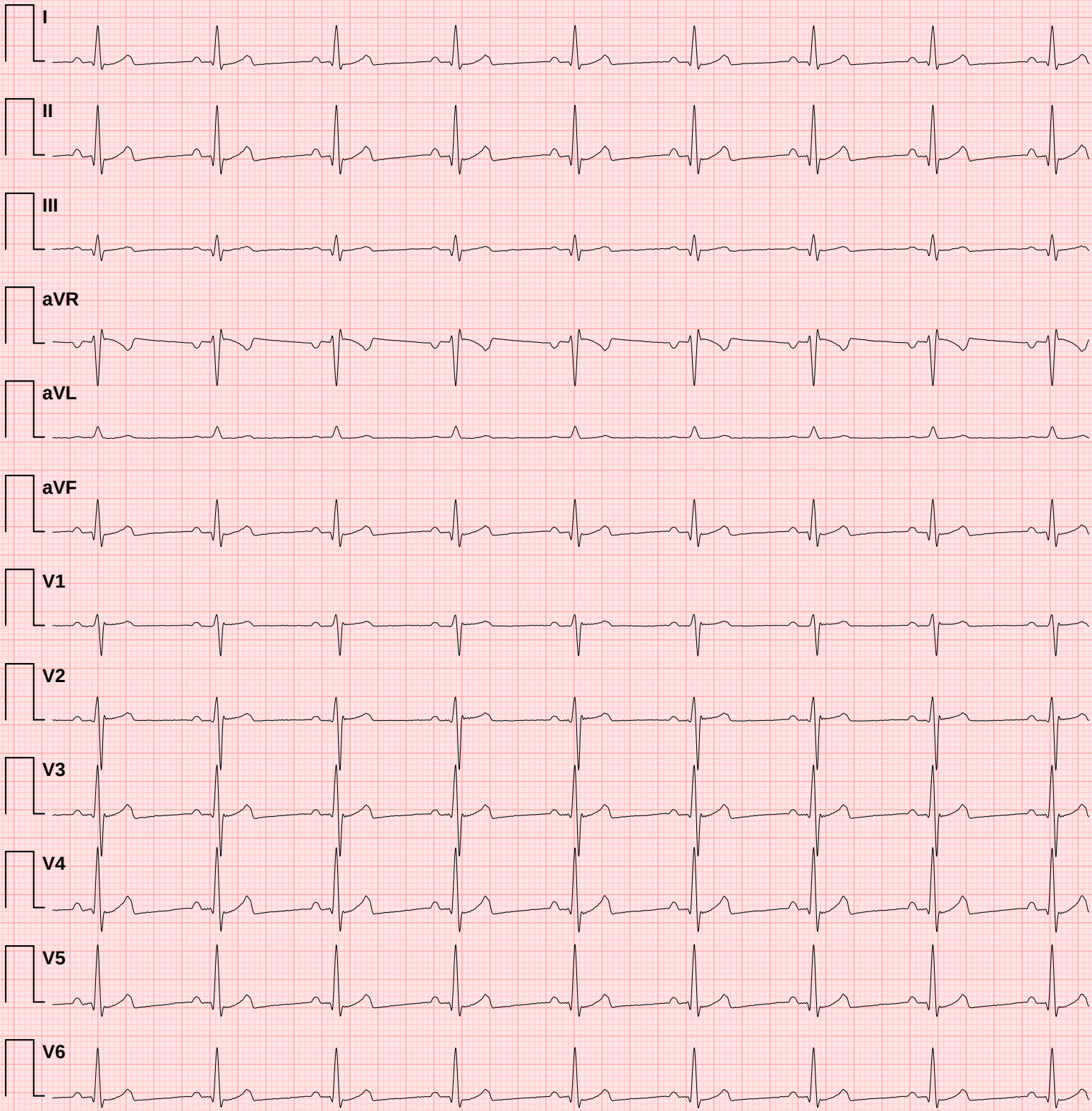

Doctor Name:

Doctor Sign:

✦ CONCLUSION ✦

1. Normal heart rate
2. Normal PR interval
3. Normal QRS duration
4. Normal QTc interval
5. Moderate HRV

ECG Measurement Summary

Measured values compared against clinical reference targets

Metric	Measured	Reference Target	Unit	Status
HR	70	60	bpm	↑ **High**
PR	150	167	ms	↓ **Low**
QRS	94	84–87	ms	↑ **High**
RR	857	1000	ms	↓ **Low**
QT	310	357	ms	↓ **Low**
QTc	335	357	ms	↓ **Low**
P axis	44	49	°	✓ **Normal**
QRS axis	35	28	°	✓ **Normal**
T axis	93	48	°	↑ **High**
RV5	0.673	1.067	mV	↓ **Low**
SV1	0.493	0.546	mV	✓ **Normal**
RV5+SV1	1.166	1.613	mV	↓ **Low**
RV6	0.806	0.896	mV	↓ **Low**
SV2	0.816	0.906	mV	↓ **Low**

Reference targets based on normal sinus rhythm at 60 bpm (adult population). Status indicators: ✓ Normal = within ±10% of target; ↓ Low / ↑ High = outside tolerance.
This table is auto-generated and must be reviewed by a qualified physician.