Name:

Age:

Gender:

HR : 65 bpm
PR : 154 ms
QRS : 88 ms
RR : 923 ms
QT : 338 ms
QTc : 349 ms

P/QRS/T : 71/71/54°
RV5/SV1 : 0.000 mV/0.000 mV
RV5+SV1 : 0.000 mV
RV6/SV2 : 0.000 mV/0.000 mV
QTcF : 345 ms
25.0 mm/s 0.5-150Hz AC : 50Hz 10.0 mm/mV

DECK MOUNT

Date: 2026-03-16
Time: 03:11:24
Org:
Phone No:

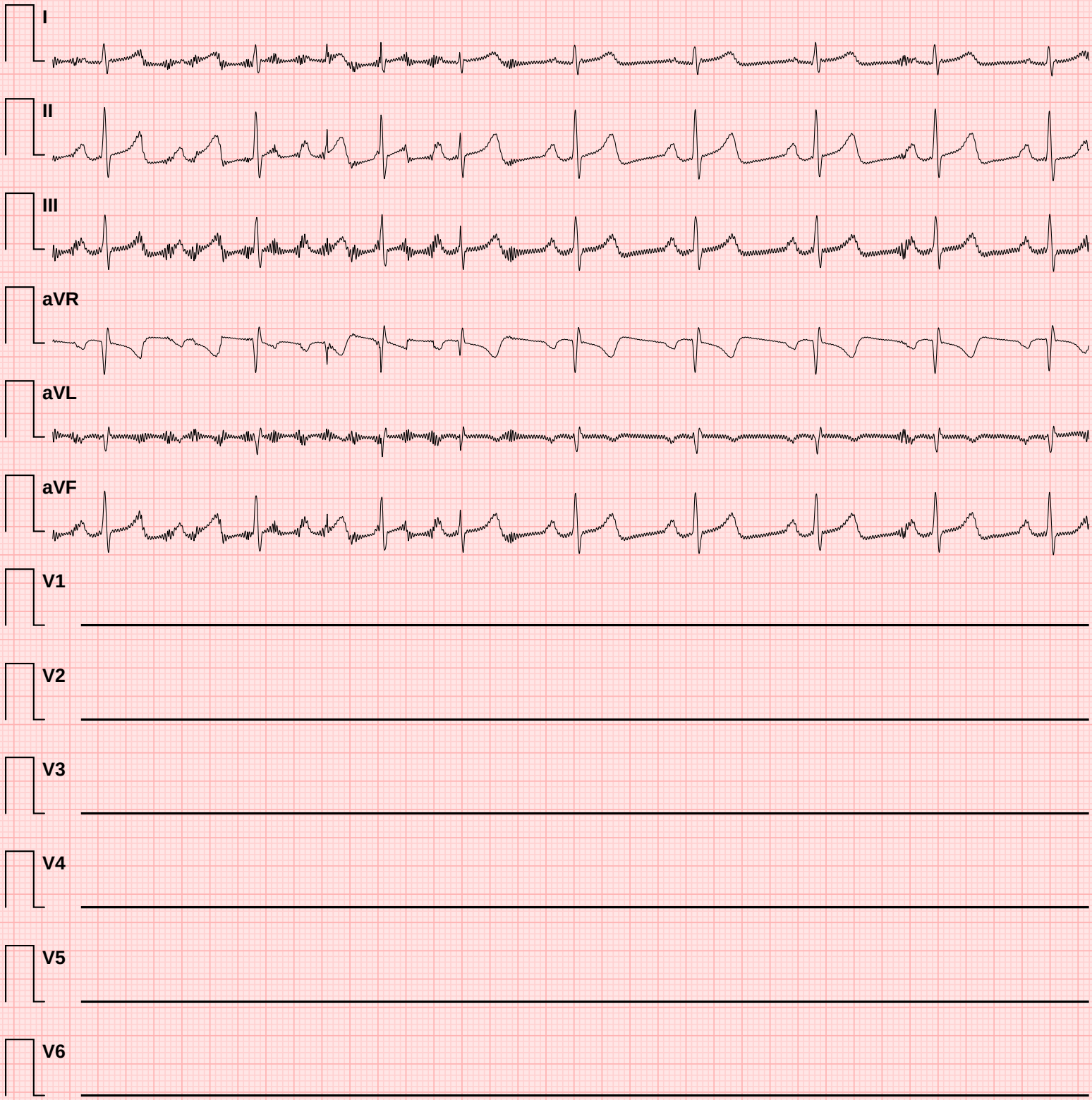

Doctor Name:

Doctor Sign:

✦ CONCLUSION ✦

1. Normal heart rate
2. Normal PR interval
3. Normal QRS duration
4. Normal QTc interval
5. Good heart rate variability