srilanka

AI-Powered Tour Guide Booking System with Voice and RAG

P.R.I.PRAVEAN
IT 21 191 060

IT Specializing in Information Systems Engineering

Agenda Overview

01 How the Solution will address the Sub-Problem

02 User Requirements addressed by the solution

03 Design Excellence/Contribution

04 User Feedback on Prototype

05 Customer Persona

06 Market Size

07 What is Unique in Your Solution

08 Investment / Cost & Recovery

Sub Objectives

- Design user interfaces and workflows for tourist voice queries, guide registration uploads booking inputs.
- Integrate fraud detection and multilingual chat agent features to enhance trust and improve real-time tourist-guide interactions.

How the Solution will address the Sub-Problem / Prototype

- Administrative Verification & Onboarding
- AI-Assisted Itinerary Planning (Tourist Interface)
- Request Dispatch & Guide Engagement

User Requirements addressed by the solution

- Admin: Tour guides accept or reject the Tour guides
- Tour guides **:** NIC, Police Report and SL Tourism card to upload and accept the trip
- Tourist : Assign the trip in the system by agent.

Design Excellence/Contribution

https://www.figma.com/design/dLMaAwnsUMtztdPP4b994o/TourGuideAI?node-id=0-1&t=HCI5t7gVfu4vebJN-1

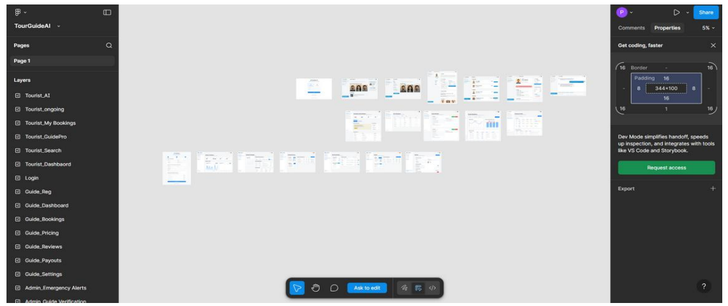

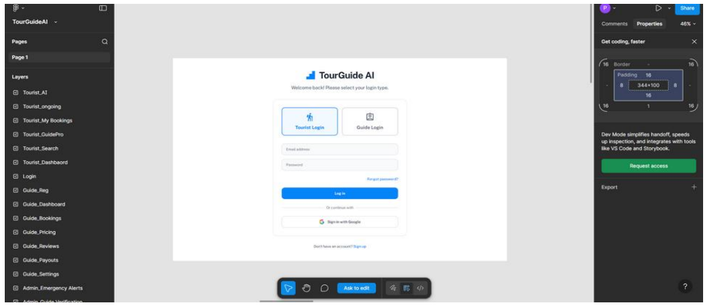

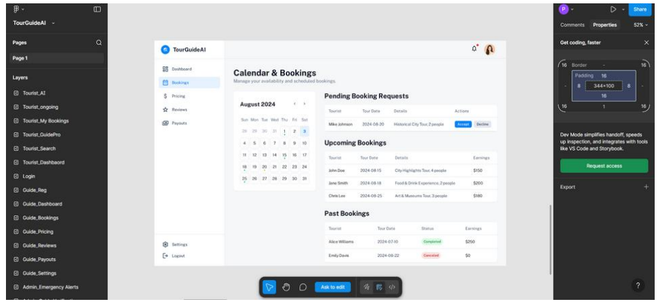

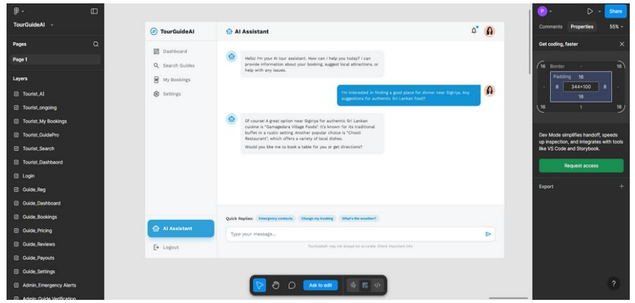

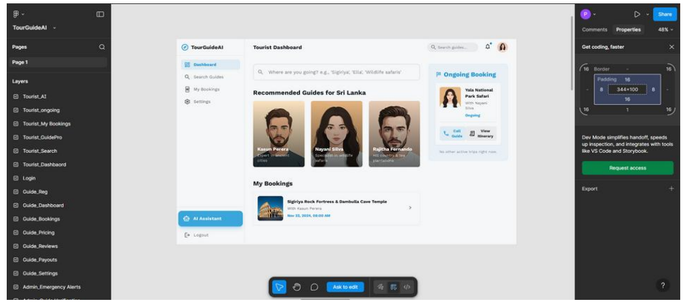

User Feedback on Prototype

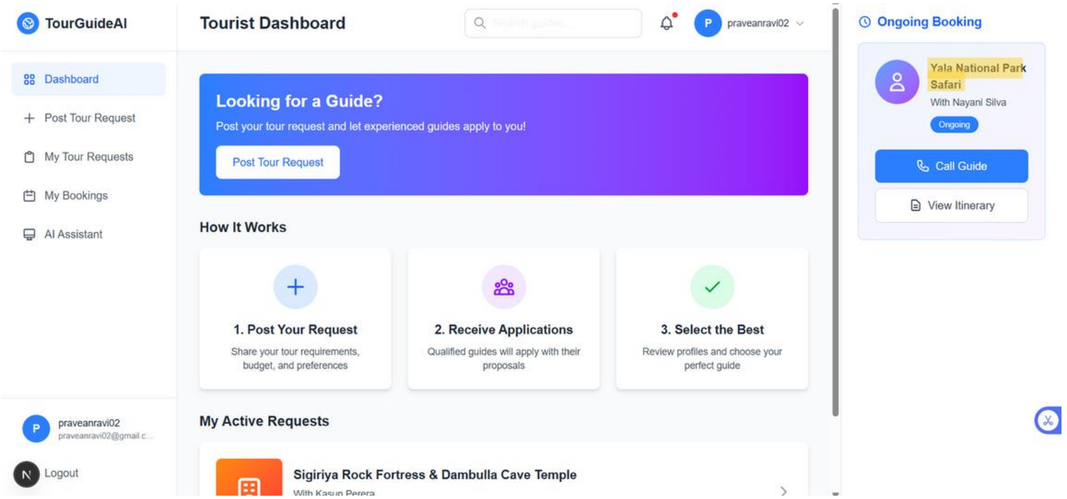

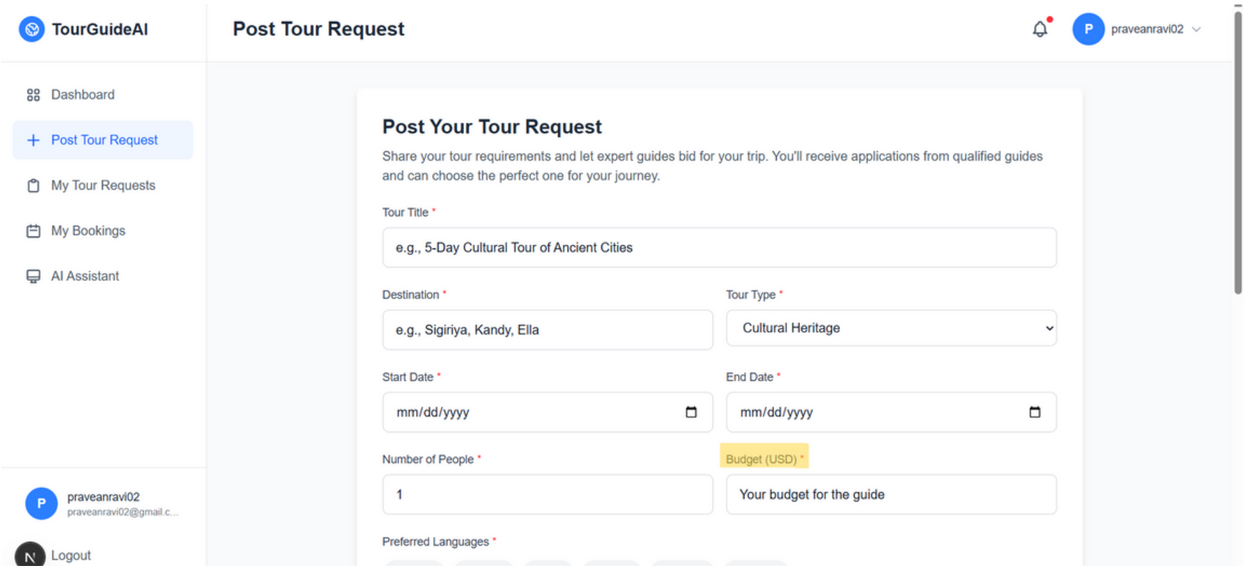

Customer Persona

SANJAYAN CHANDRASAGAR

PROFILE

Gender	:	Male
Age	:	25
Location	:	Sri Lanka
Occupation	:	IT Professional
Travel Type	:	Leisure & Cultural Tourism

PROFESSIONAL BACKGROUND

Sanjayan is a working professional who travels internationally to explore new cultures, heritage sites, and authentic local experiences. He prefers well-organized trips that balance cultural exploration, comfort, and budget control.

TRAVEL PREFERENCES

Cultural and heritage attractions
Nature-based and scenic locations
Local food and traditional experiences

GOALS & OBJECTIVES

Plan a hassle-free and well-structured trip
Experience local culture, history, and cuisine
Stay within a predefined travel budget
Work with verified and trustworthy tourist guides

PAIN POINTS & CHALLENGES

Difficulty in planning trips in unfamiliar destinations
Lack of trust in unverified tourist guides
Time-consuming manual itinerary planning

MOTIVATIONS

Discover authentic local experiences
Avoid travel-related stress and uncertainty
Maximize value for time and money

EXPECTATIONS

Simple interface to enter trip details.
AI Agent to generate optimized travel plans
Access to admin-verified tourist guides

SUCCESS METRICS

Smooth trip planning and execution
Alignment of trip with budget and expectations
Quality of guide interaction and service
Overall trip satisfaction rating

Customer Persona

NIMAL PERERA

PROFILE

Gender	:	Male
Age	:	35
Location	:	Sri Lanka
Occupation	:	Licensed Tourist Guide
Experience	:	2+ years in tourism

PROFESSIONAL BACKGROUND

Nimal is a certified tourist guide with extensive knowledge of Sri Lanka's cultural heritage, historical landmarks, and nature-based attractions.

KEY RESPONSIBILITIES

Review and accept suitable trip requests from tourists
Provide cultural, historical, and local insights during tours
Ensure tourist safety, comfort, and satisfaction

GOALS & OBJECTIVES

Increase the number of tourist bookings throughout the year
Receive consistent and reliable trip requests
Offer customized and high-quality travel experiences

PAIN POINTS & CHALLENGES

Difficulty in reaching genuine tourists without intermediaries
Lack of trust due to unverified platforms or profiles
Last-minute cancellations or unclear tourist requirements

MOTIVATIONS

Providing authentic
Earning a stable and sustainable income
Gaining positive reviews and higher ratings

EXPECTATIONS

Admin-verified profile to improve trust and credibility
Real-time notifications for tourist trip requests
Clear visibility of trip details (date, place, budget)

SUCCESS METRICS

Number of accepted and completed trips
Tourist ratings and feedback scores
Response time to trip requests

Market Size

- Primary: local tourists seeking and verified guides.
- Secondary: Professional tour guides seeking visibility and trust.
- Tertiary: Tourism boards, hotels, and travel agencies.

What is Unique in Your Solution

- For Tourists: Safety, trust, AI Agent support, personalized journeys.
- For Guides: Verified exposure, fair marketplace, protection from fraud.
- For Sri Lanka: Enhanced tourism reputation, repeat visitors.

Investment / Cost & Recovery

- Commission fees (10–15%) per booking.
- Subscription fees from guides.
- Sponsored placements from travel partners.

References

- X. Zhou, Z. Zhou and X. Shi, "FCH-TTS: Fast, Controllable and High-quality Non-Autoregressive Text-to-Speech Synthesis," 2022 International Joint Conference on Neural Networks (IJCNN), Padua, Italy, 2022, pp. 1-8.
- S. Mohanty and B. K. Swain, "S2S system for voice oriented tourism information delivery in Indian context," 2013 International Conference Oriental COCOSDA held jointly with 2013 Conference on Asian Spoken Language Research and Evaluation (O-COCOSDA/CASLRE), Gurgaon, India, 2013, pp. 1-5.
- G. Boza-Quispe, J. Montalvan-Figueroa, J. Rosales-Huamaní and F. Puente-Mansilla, "A friendly speech user interface based on Google cloud platform to access a tourism semantic website," 2017 CHILEAN Conference on Electrical, Electronics Engineering, Information and Communication Technologies (CHILECON), Pucon, Chile, 2017, pp. 1-6.

Thank You