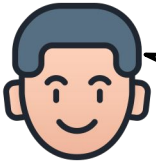

Debug my code

Here is the correction

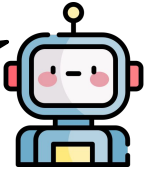

Task Description

Task: (Binary Search)
Given a list of integers sorted in ascending order and a target value, write a function that finds the target in O(log n) time. Return its index if found; otherwise, return None.

Buggy Code

```
def fc(n, target):
  R = len(n)
  L  = 1
  while L < R:
    mid = (R + L) // 2
    if n[mid] > target:
      R = mid
    else:
      L = mid + 1
return mid if not n[mid]
    == target else None
```

Debugged Code

```
def fc(n, target):
  L  = 0
  R = len(n) - 1
  while L <= R:
    mid = (L + R) // 2
    if n[mid] == target:
      return mid
    elif n[mid] > target:
      R = mid - 1
    else:
      L = mid + 1
return None
```

Rewrite Entirely

Low Precision

Precise Debugging

```
return mid if n[mid]
  == target else None
```