Snap shots of Output of each module

Start page

Login page

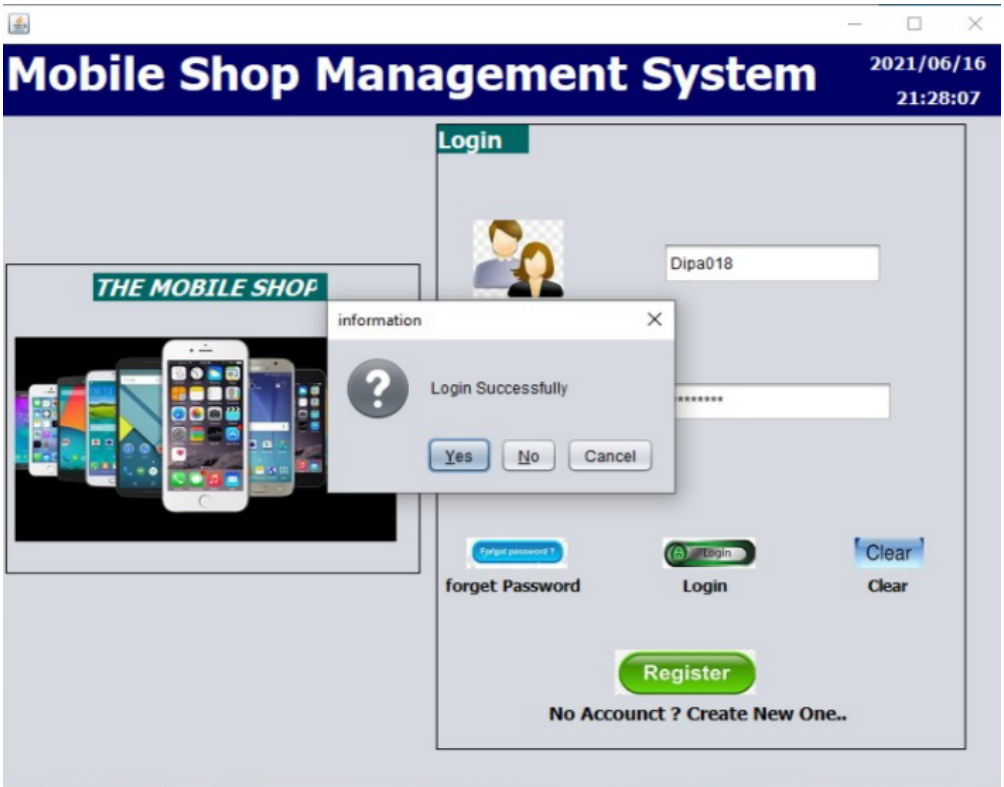

Forgot password page

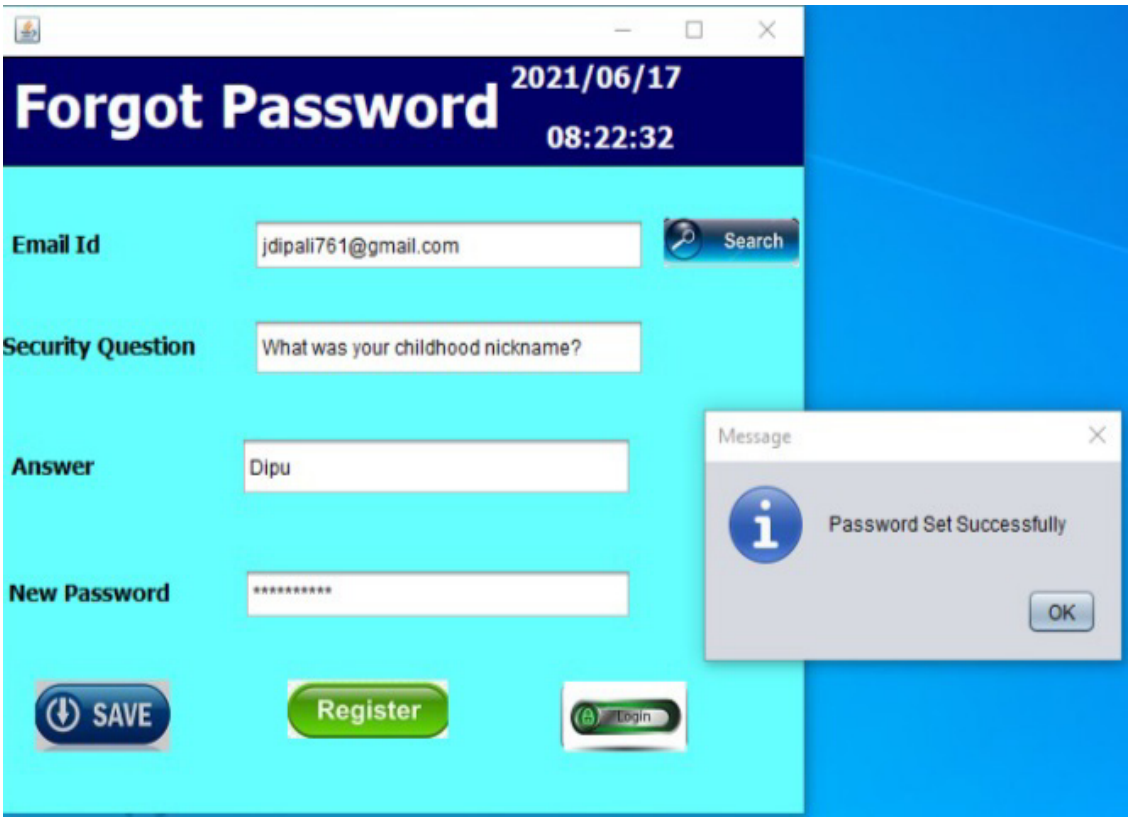

Registration page :

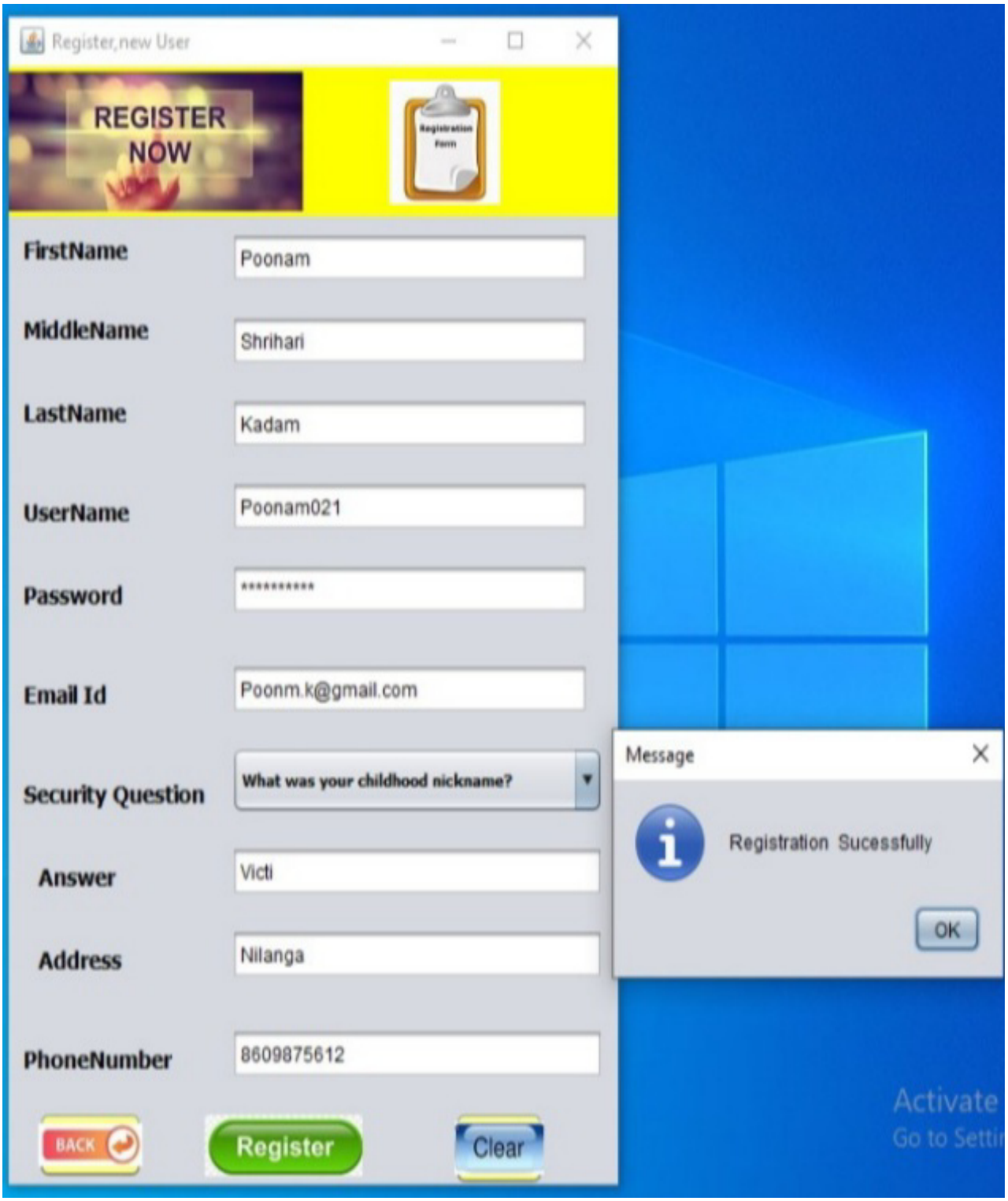

Database :

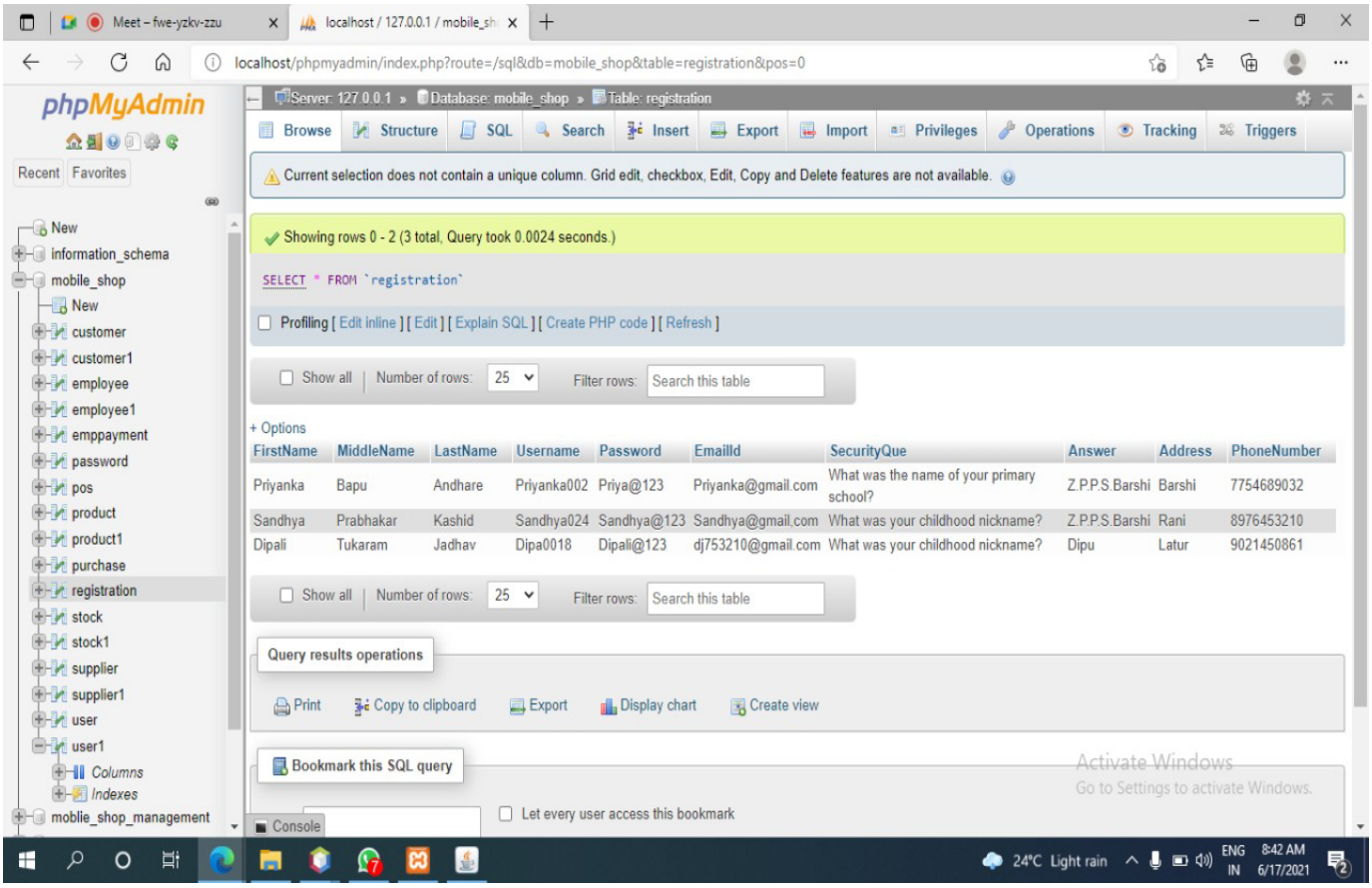

FirstName	MiddleName	LastName	Username	Password	EmailId	SecurityQue	Answer	Address	PhoneNumber
Priyanka	Bapu	Andhare	Priyanka002	Priya@123	Priyanka@gmail.com	What was the name of your primary school?	Z.P.P.S.Barshi	Barshi	7754689032
Sandhya	Prabhakar	Kashid	Sandhya024	Sandhya@123	Sandhya@gmail.com	What was your childhood nickname?	Z.P.P.S.Barshi	Rani	8976453210
Dipali	Tukaram	Jadhav	Dipa0018	Dipali@123	dj753210@gmail.com	What was your childhood nickname?	Dipu	Latur	9021450861

Home page :

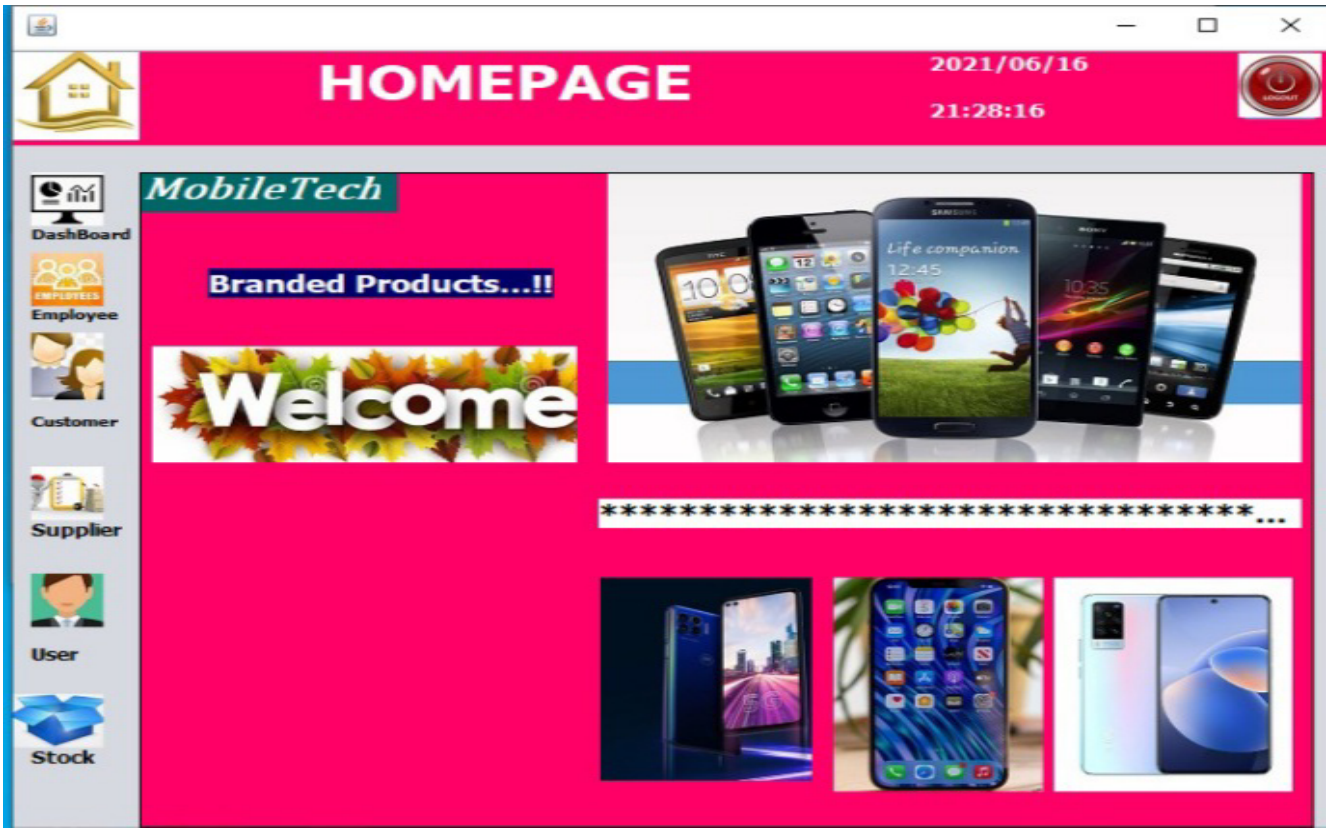

Dashboard :

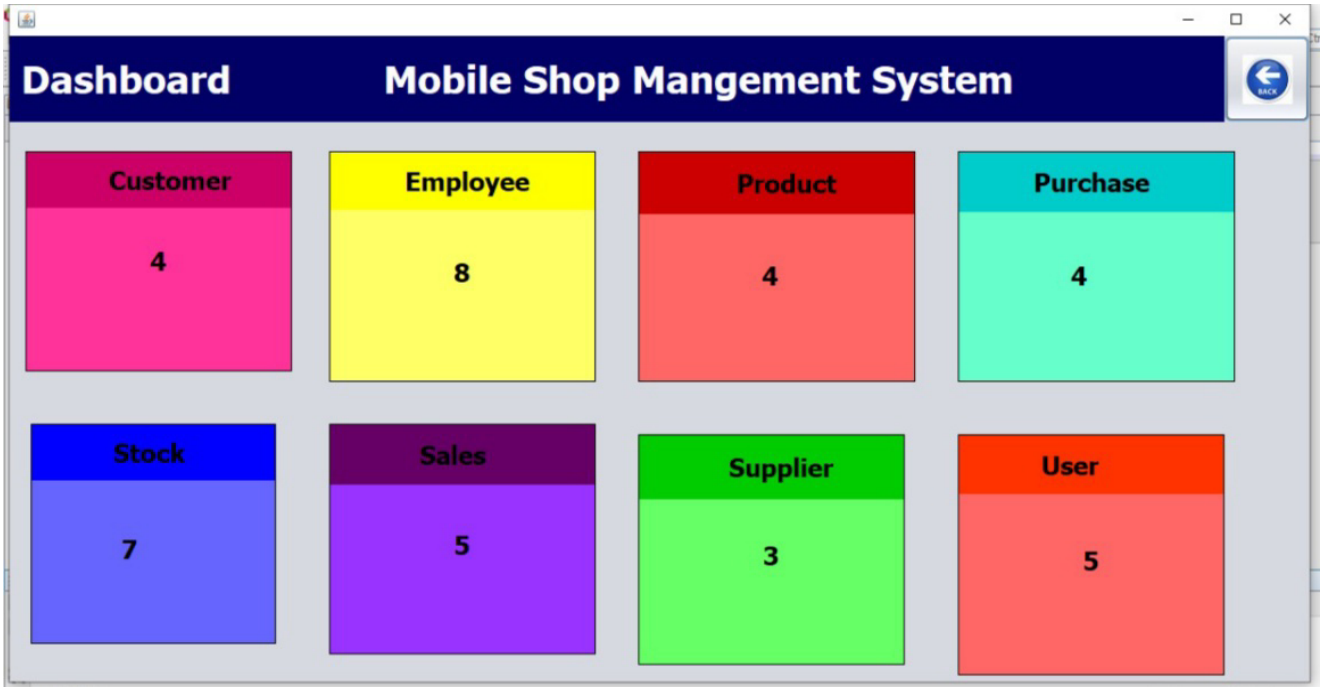

Customer module :

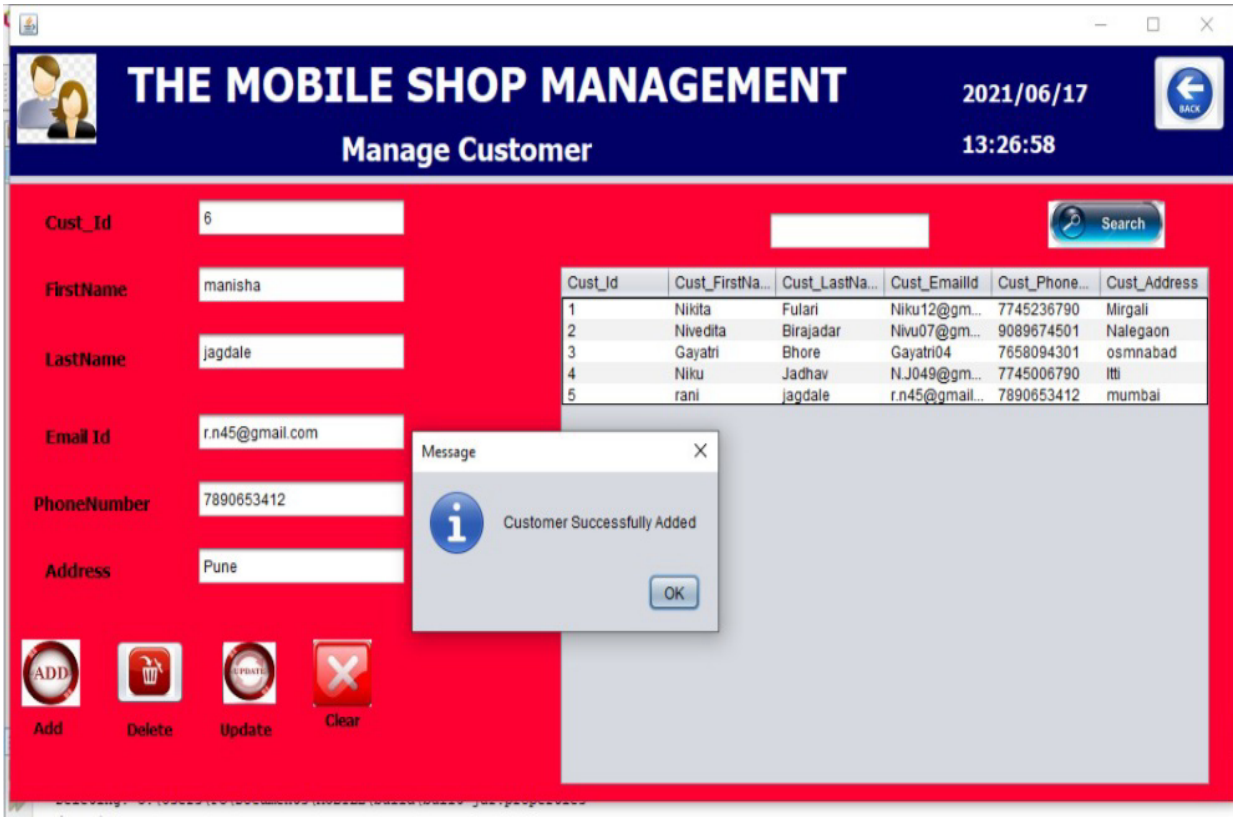

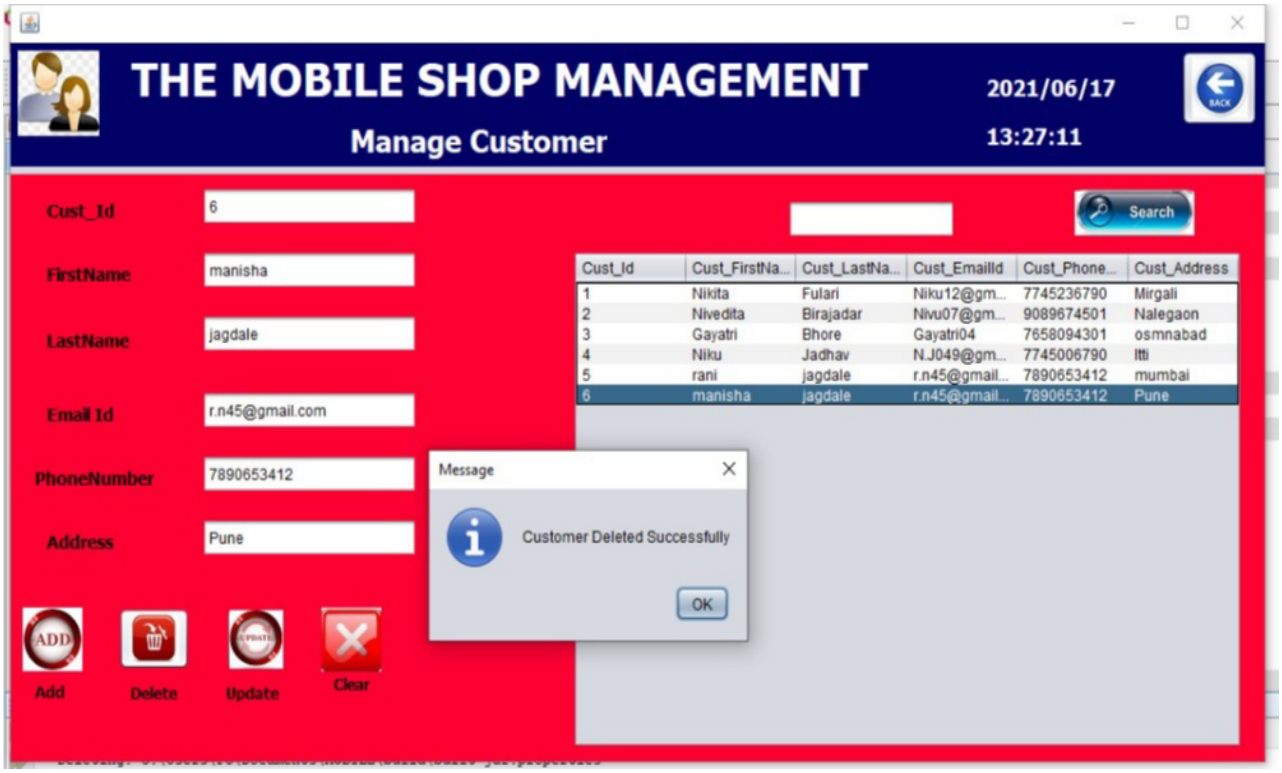

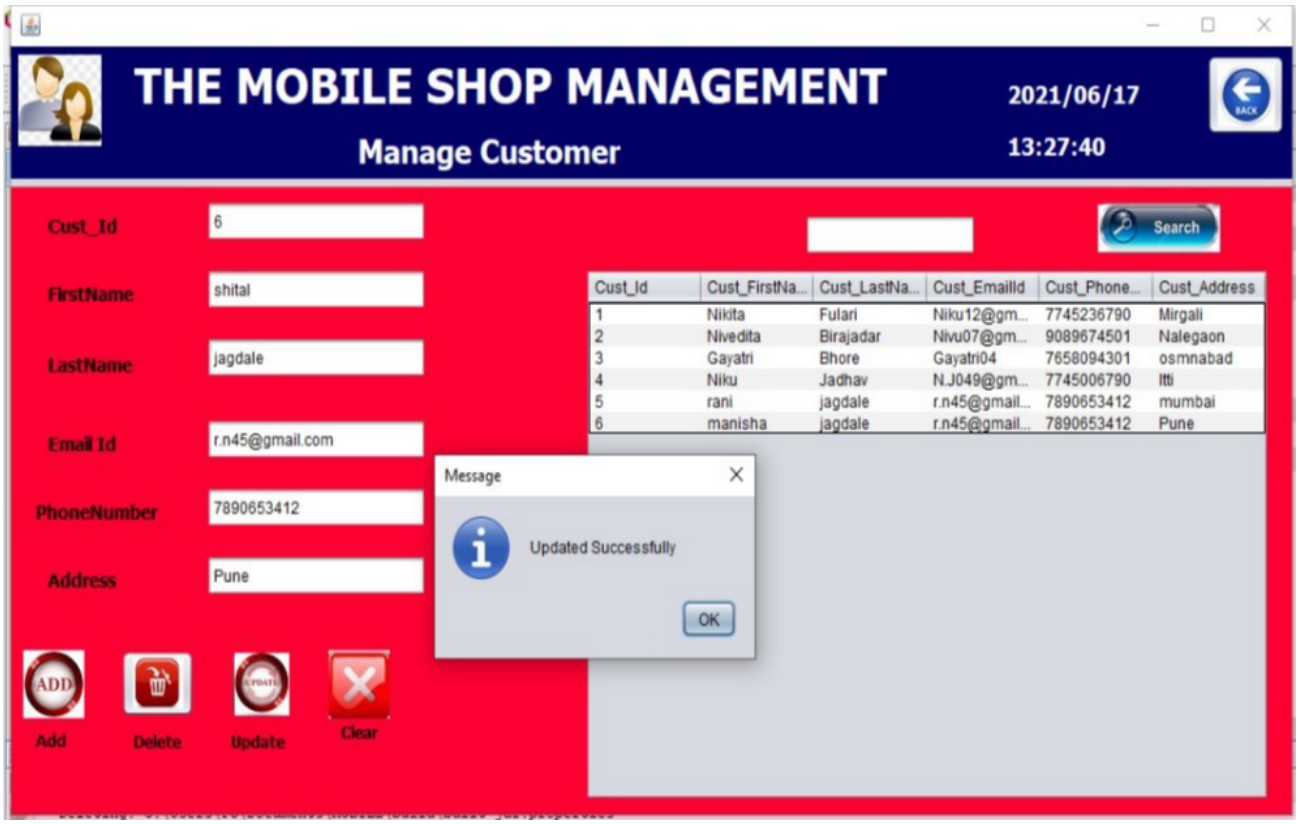
THE MOBILE SHOP MANAGEMENT
Manage Customer
2021/06/17
13:27:40
Cust_Id
6
FirstName
shital
LastName
jagdale
Email Id
r.n45@gmail.com
PhoneNumber
7890653412
Address
Pune
Search
Cust_Id Cust_FirstNa... Cust_LastNa... Cust_EmailId Cust_Phone... Cust_Address
1 Nikita Fulari Niku12@gm... 7745236790 Mirgali
2 Nivedita Birajadar Nivu07@gm... 9089674501 Nalegaon
3 Gayatri Bhore Gayatri04 7658094301 osmnabad
4 Niku Jadhav N.J049@gm... 7745006790 Itti
5 rani jagdale r.n45@gmail... 7890653412 mumbai
6 manisha jagdale r.n45@gmail... 7890653412 Pune
Message
Updated Successfully
OK
Add
Delete
Update
Clear

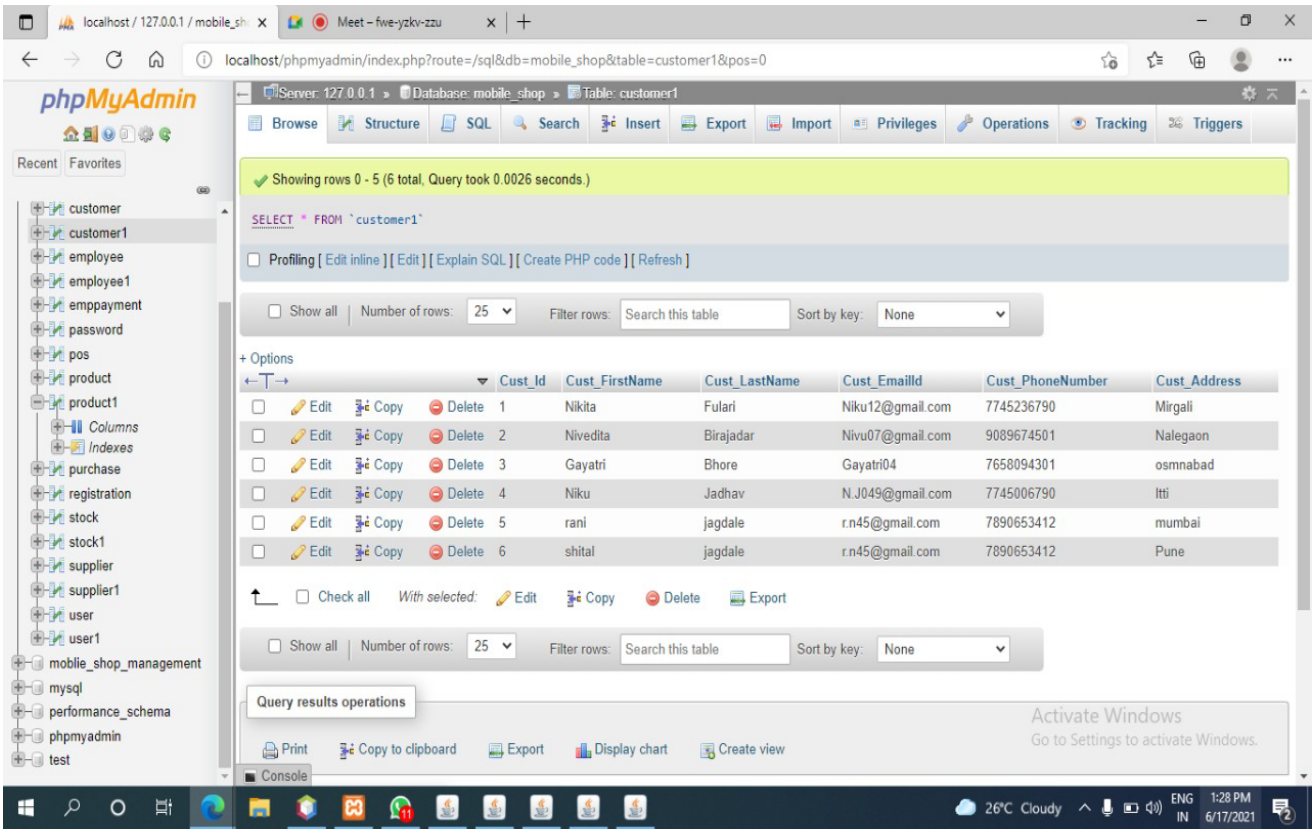
localhost / 127.0.0.1 / mobile_sh
Meet – fwe-yzkv-zzu
localhost/phpmyadmin/index.php?route=/sql&db=mobile_shop&table=customer1&pos=0
phpMyAdmin
Recent Favorites
customer
customer1
employee
employee1
emppayment
password
pos
product
product1
Columns
Indexes
purchase
registration
stock
stock1
supplier
supplier1
user
user1
moblie_shop_management
mysql
performance_schema
phpmyadmin
test
Server: 127.0.0.1 » Database: mobile_shop » Table: customer1
Browse Structure SQL Search Insert Export Import Privileges Operations Tracking Triggers
Showing rows 0 - 5 (6 total, Query took 0.0026 seconds.)
SELECT * FROM `customer1`
Profiling [Edit inline] [Edit] [Explain SQL] [Create PHP code] [Refresh]
Show all | Number of rows: 25 Filter rows: Search this table Sort by key: None
+ Options
Cust_Id Cust_FirstName Cust_LastName Cust_EmailId Cust_PhoneNumber Cust_Address
Edit Copy Delete 1 Nikita Fulari Niku12@gmail.com 7745236790 Mirgali
Edit Copy Delete 2 Nivedita Birajadar Nivu07@gmail.com 9089674501 Nalegaon
Edit Copy Delete 3 Gayatri Bhore Gayatri04 7658094301 osmnabad
Edit Copy Delete 4 Niku Jadhav N.J049@gmail.com 7745006790 Itti
Edit Copy Delete 5 rani jagdale r.n45@gmail.com 7890653412 mumbai
Edit Copy Delete 6 shital jagdale r.n45@gmail.com 7890653412 Pune
Check all With selected: Edit Copy Delete Export
Show all | Number of rows: 25 Filter rows: Search this table Sort by key: None
Query results operations
Print Copy to clipboard Export Display chart Create view
Console
Activate Windows
Go to Settings to activate Windows.
26°C Cloudy
ENG IN
1:28 PM 6/17/2021

User module :

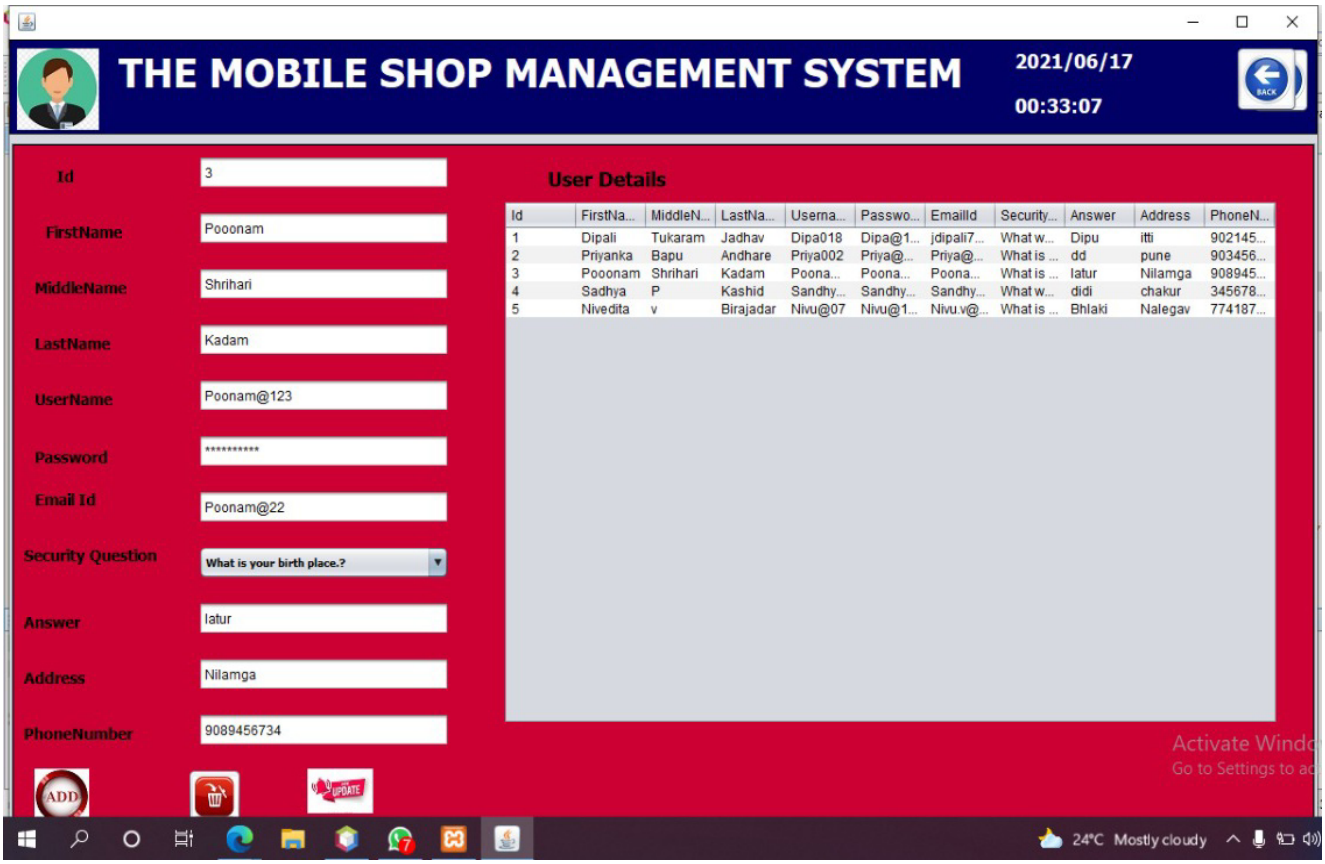
THE MOBILE SHOP MANAGEMENT SYSTEM
2021/06/17
00:33:07
BACK
Id
3
FirstName
Pooonam
MiddleName
Shrihari
LastName
Kadam
UserName
Poonam@123
Password
****
Email Id
Poonam@22
Security Question
What is your birth place.?
Answer
latur
Address
Nilamga
PhoneNumber
9089456734
User Details
Id FirstNa... MiddleN... LastNa... Userna... Passwo... EmailId Security... Answer Address PhoneN...
1 Dipali Tukaram Jadhav Dipa018 Dipa@1... jdipali7... What w... Dipu itti 902145...
2 Priyanka Bapu Andhare Priya002 Priya@... Priya@... What is ... dd pune 903456...
3 Pooonam Shrihari Kadam Poona... Poona... Poona... What is ... latur Nilamga 908945...
4 Sadhya P Kashid Sandhy... Sandhy... Sandhy... What w... didi chakur 345678...
5 Nivedita v Birajadar Nivu@07 Nivu@1... Nivu.v@... What is ... Bhlaki Nalegav 774187...
ADD
UPDATE
24°C Mostly cloudy

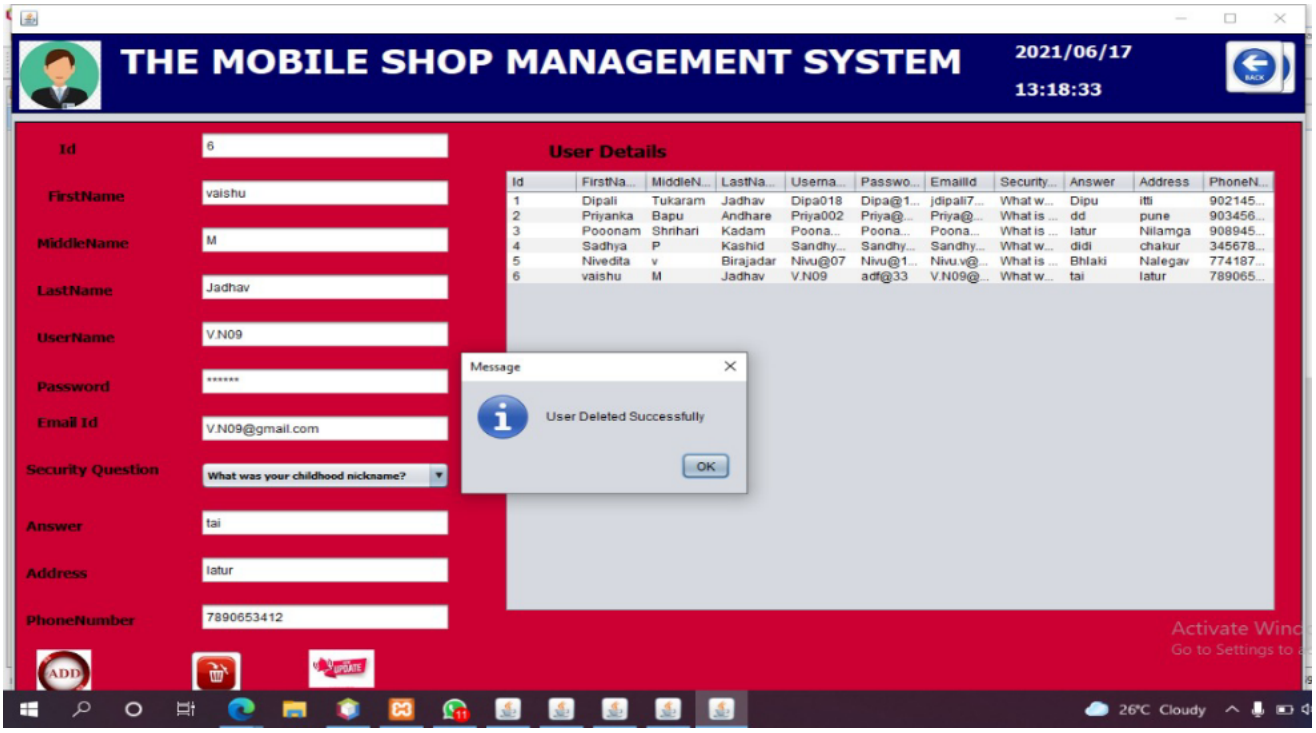
THE MOBILE SHOP MANAGEMENT SYSTEM
2021/06/17
13:18:33
BACK
Id
6
FirstName
vaishu
MiddleName
M
LastName
Jadhav
UserName
V.N09
Password
******
Email Id
V.N09@gmail.com
Security Question
What was your childhood nickname?
Answer
tai
Address
latur
PhoneNumber
7890653412
User Details
Id FirstNa... MiddleN... LastNa... Userna... Passwo... EmailId Security... Answer Address PhoneN...
1 Dipali Tukaram Jadhav Dipa018 Dipa@1... jdipali7... What w... Dipu itti 902145...
2 Priyanka Bapu Andhare Priya002 Priya@... Priya@... What is ... dd pune 903456...
3 Pooonam Shrihari Kadam Poona... Poona... Poona... What is ... latur Nilamga 908945...
4 Sadhya P Kashid Sandhy... Sandhy... Sandhy... What w... didi chakur 345678...
5 Nivedita v Birajadar Nivu@07 Nivu@1... Nivu.v@... What is ... Bhlaki Nalegav 774187...
6 vaishu M Jadhav V.N09 adf@33 V.N09@... What w... tai latur 789065...
Message
User Deleted Successfully
OK
ADD
UPDATE
26°C Cloudy

Database :

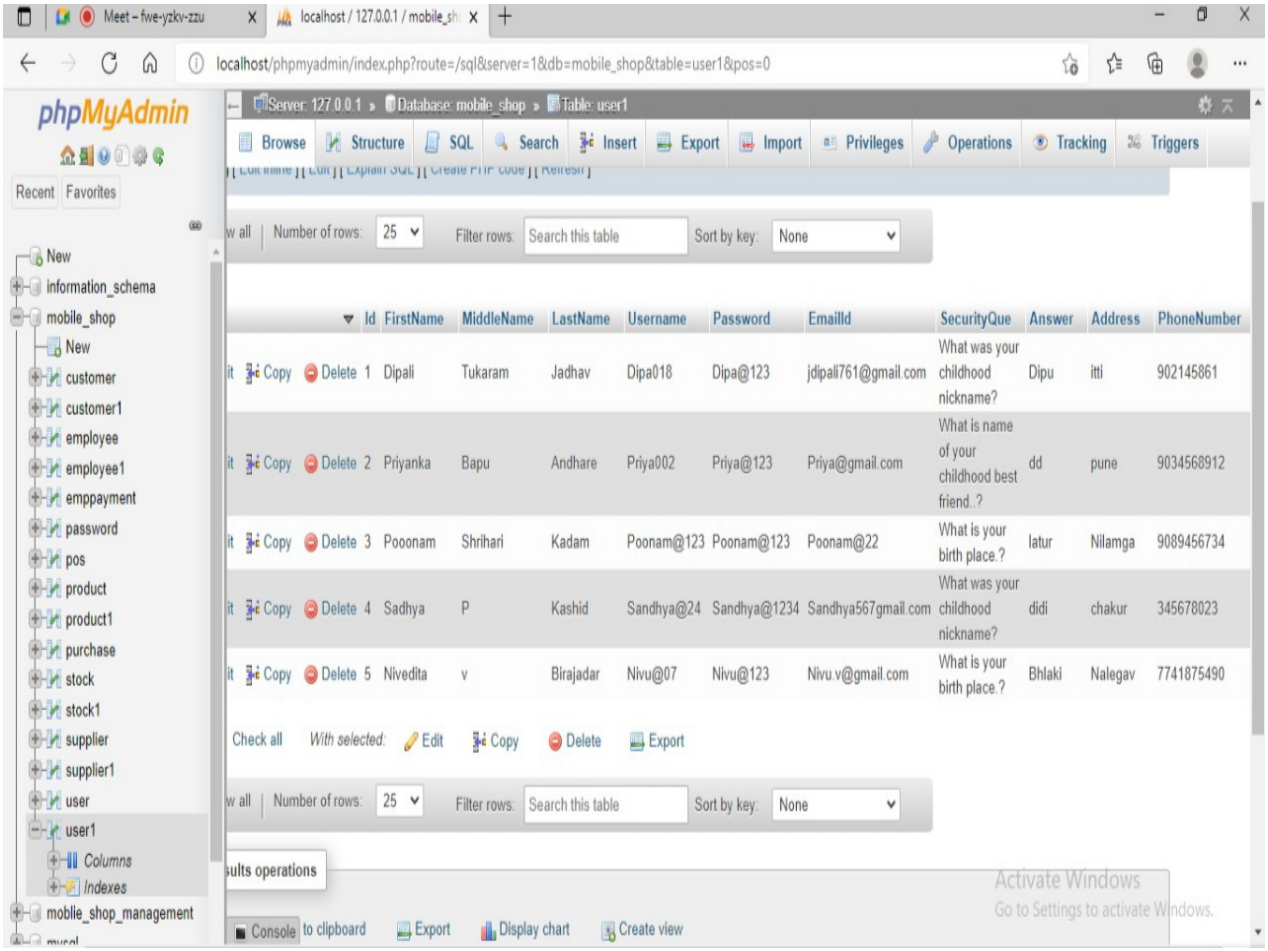

Employee module :

Add data :

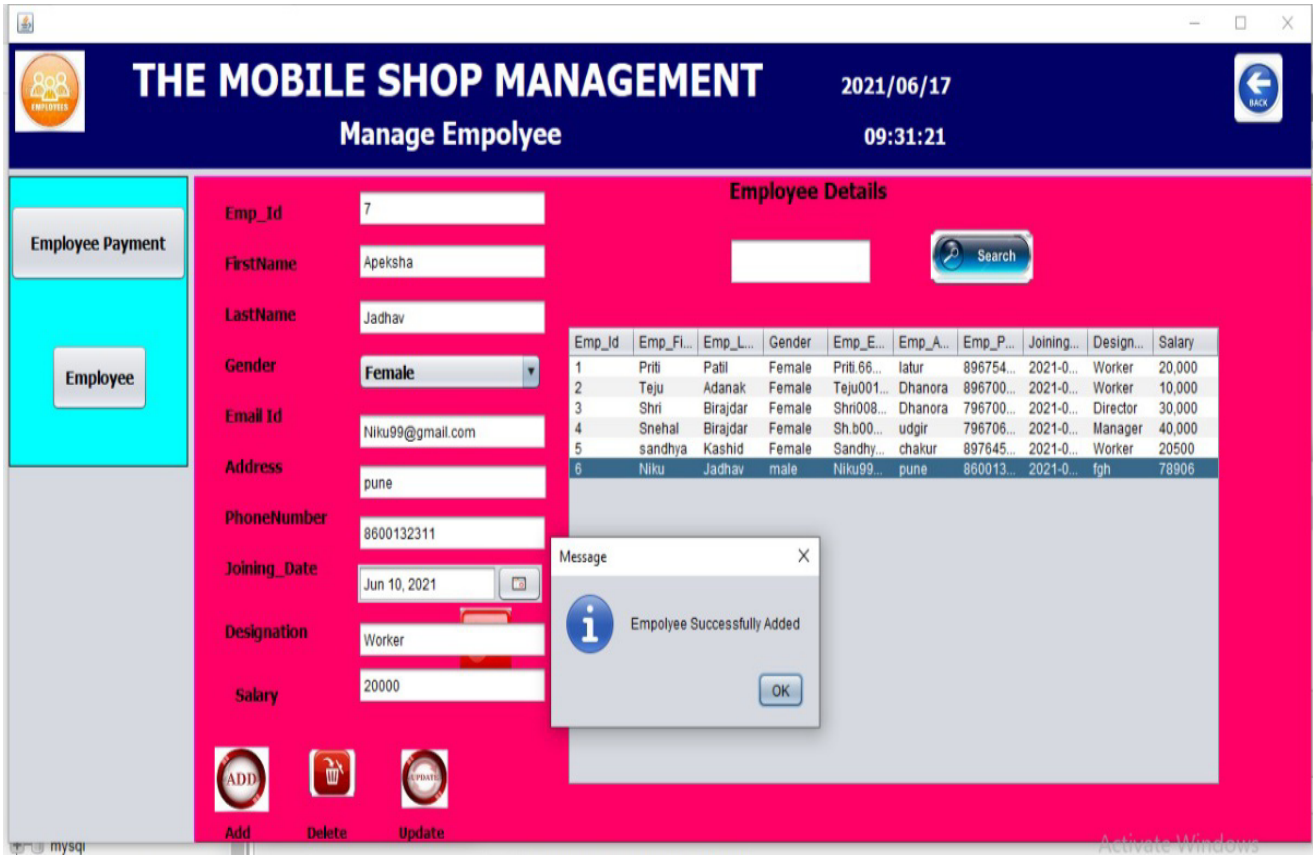
THE MOBILE SHOP MANAGEMENT
2021/06/17
Manage Empolyee
09:31:21
Employee Payment
Employee
Emp_Id
7
FirstName
Apeksha
LastName
Jadhav
Gender
Female
Email Id
Niku99@gmail.com
Address
pune
PhoneNumber
8600132311
Joining_Date
Jun 10, 2021
Designation
Worker
Salary
20000
Employee Details
Search
Emp_Id Emp_Fi... Emp_L... Gender Emp_E... Emp_A... Emp_P... Joining... Design... Salary
1 Priti Patil Female Priti.66... latur 896754... 2021-0... Worker 20,000
2 Teju Adanak Female Teju001... Dhanora 896700... 2021-0... Worker 10,000
3 Shri Birajdar Female Shri008... Dhanora 796700... 2021-0... Director 30,000
4 Snehal Birajdar Female Sh.b00... udgir 796706... 2021-0... Manager 40,000
5 sandhya Kashid Female Sandhy... chakur 897645... 2021-0... Worker 20500
6 Niku Jadhav male Niku99... pune 860013... 2021-0... fgh 78906
Message
Empolyee Successfully Added
OK
Add
Delete
Update

Update data :

Database

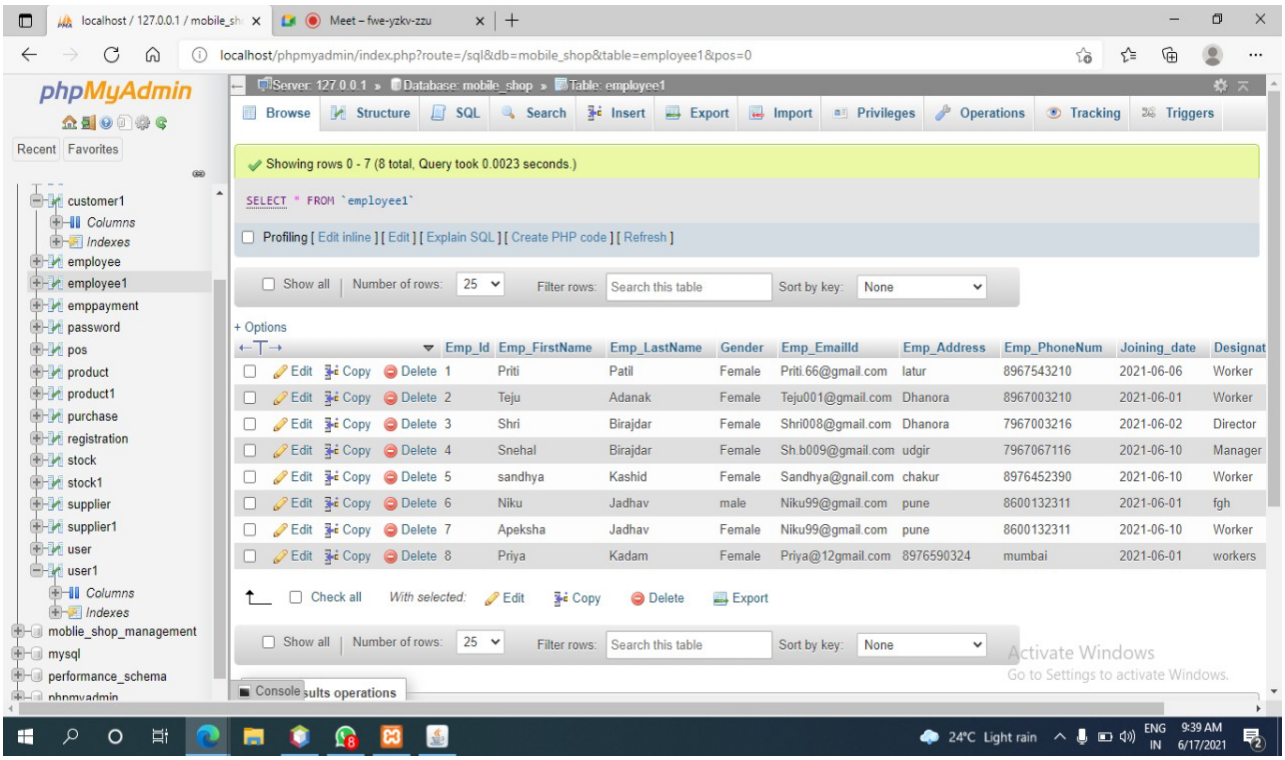

Employee payment :

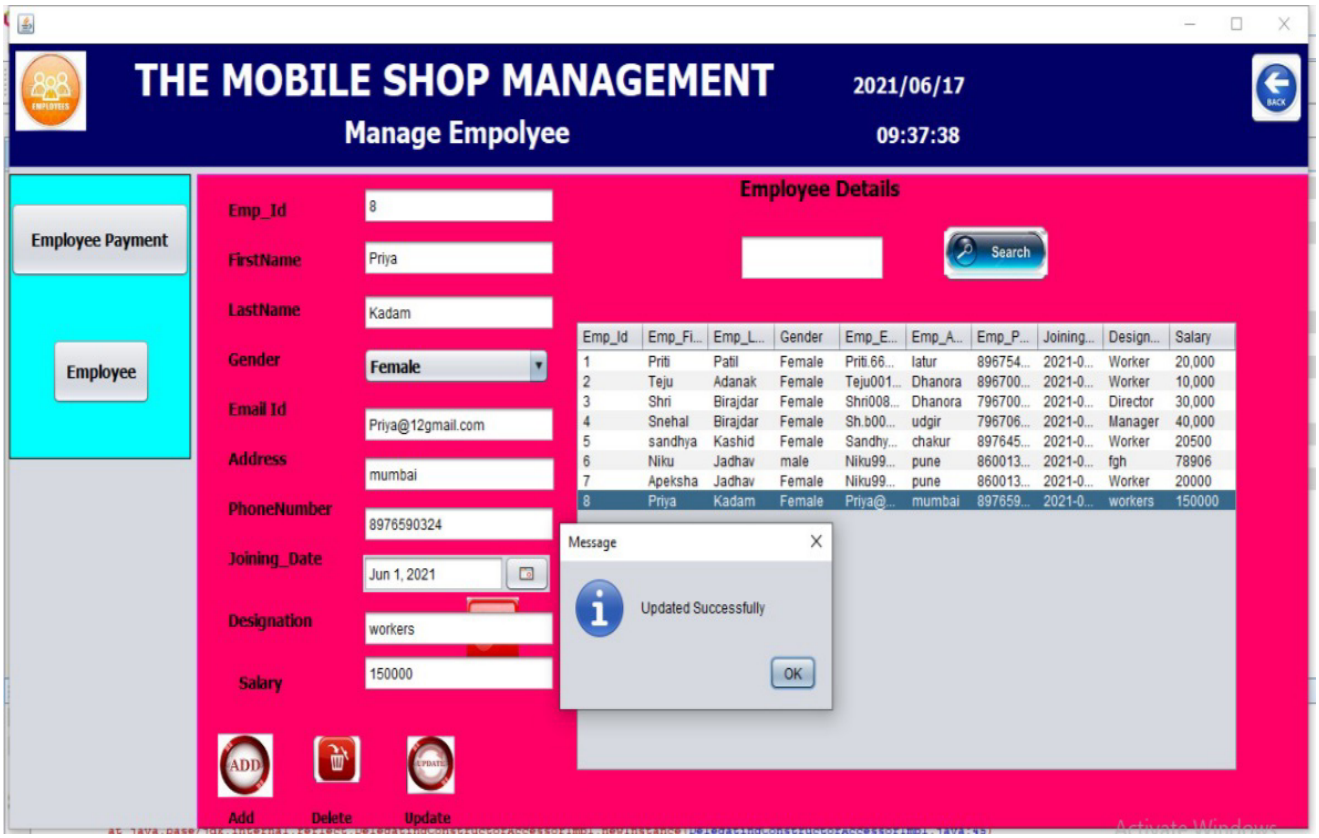
THE MOBILE SHOP MANAGEMENT
2021/06/17
Manage Empolyee
09:37:38
Employee Payment
Employee
Emp_Id
8
FirstName
Priya
LastName
Kadam
Gender
Female
Email Id
Priya@12gmail.com
Address
mumbai
PhoneNumber
8976590324
Joining_Date
Jun 1, 2021
Designation
workers
Salary
150000
Employee Details
Search
Emp_Id Emp_Fi... Emp_L... Gender Emp_E... Emp_A... Emp_P... Joining... Design... Salary
1 Priti Patil Female Priti.66... latur 896754... 2021-0... Worker 20,000
2 Teju Adanak Female Teju001... Dhanora 896700... 2021-0... Worker 10,000
3 Shri Birajdar Female Shri008... Dhanora 796700... 2021-0... Director 30,000
4 Snehal Birajdar Female Sh.b00... udgir 796706... 2021-0... Manager 40,000
5 sandhya Kashid Female Sandhy... chakur 897645... 2021-0... Worker 20500
6 Niku Jadhav male Niku99... pune 860013... 2021-0... fgh 78906
7 Apeksha Jadhav Female Niku99... pune 860013... 2021-0... Worker 20000
8 Priya Kadam Female Priya@... mumbai 897659... 2021-0... workers 150000
Message
Updated Successfully
OK
ADD
Add
Delete
Update

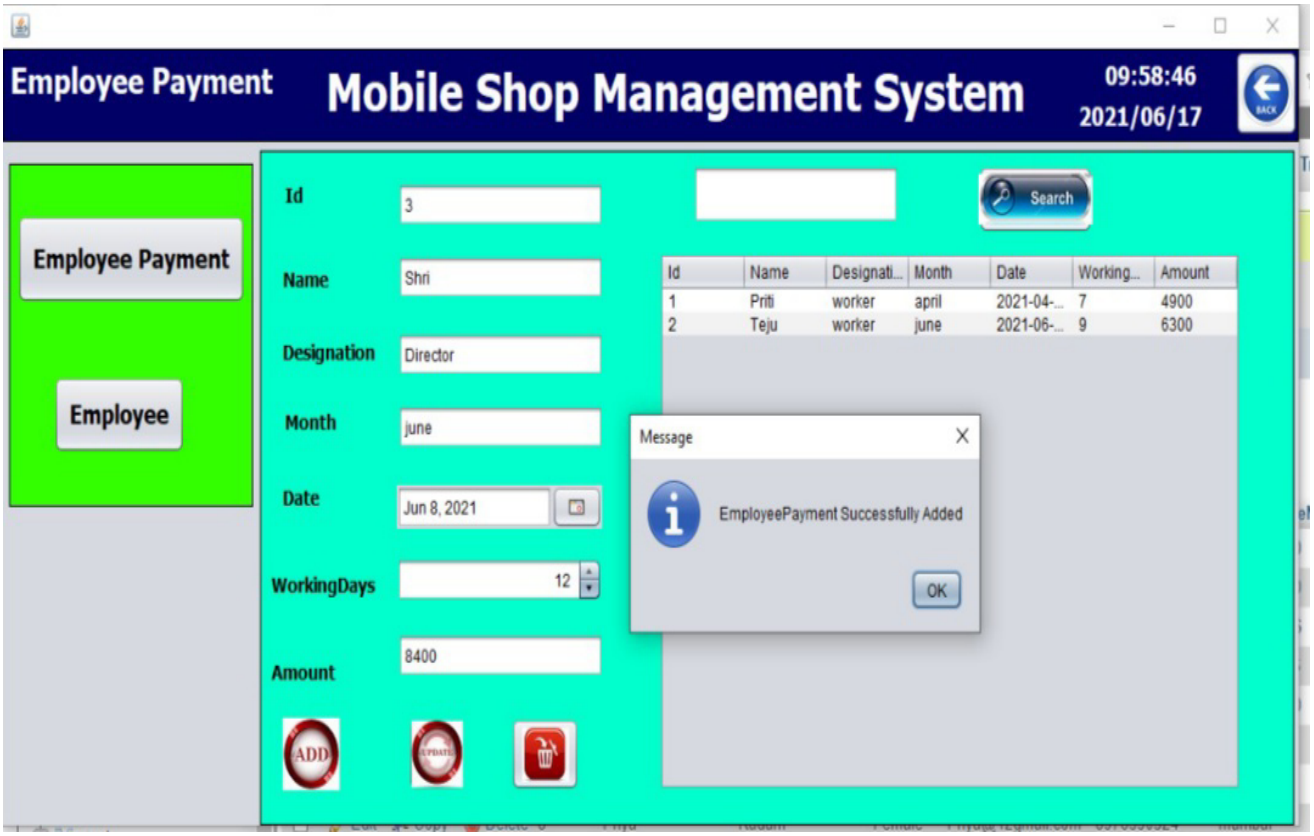
Employee Payment
Mobile Shop Management System
09:58:46
2021/06/17
Employee Payment
Employee
Id
3
Name
Shri
Designation
Director
Month
june
Date
Jun 8, 2021
WorkingDays
12
Amount
8400
Search
Id | Name | Designati... | Month | Date | Working... | Amount
1 | Priti | worker | april | 2021-04-... | 7 | 4900
2 | Teju | worker | june | 2021-06-... | 9 | 6300
Message
EmployeePayment Successfully Added
OK
ADD

➤ Update data :

Employee Payment
Mobile Shop Management System
10:00:07
2021/06/17
BACK
Employee Payment
Employee
Id
4
Name
Sandhya
Designation
Worker
Month
june
Date
Jun 2, 2021
WorkingDays
4
Amount
2800
ADD
UPDATE
Search
Id | Name | Designati... | Month | Date | Working... | Amount
1 | Priti | worker | april | 2021-04-... | 7 | 4900
2 | Teju | worker | june | 2021-06-... | 9 | 6300
3 | Shri | Director | june | 2021-06-... | 12 | 8400
4 | Sandhya | Worker | june | 2021-06-... | 4 | 2800
Message
Updated Successfully
OK

➤ Delete Data :

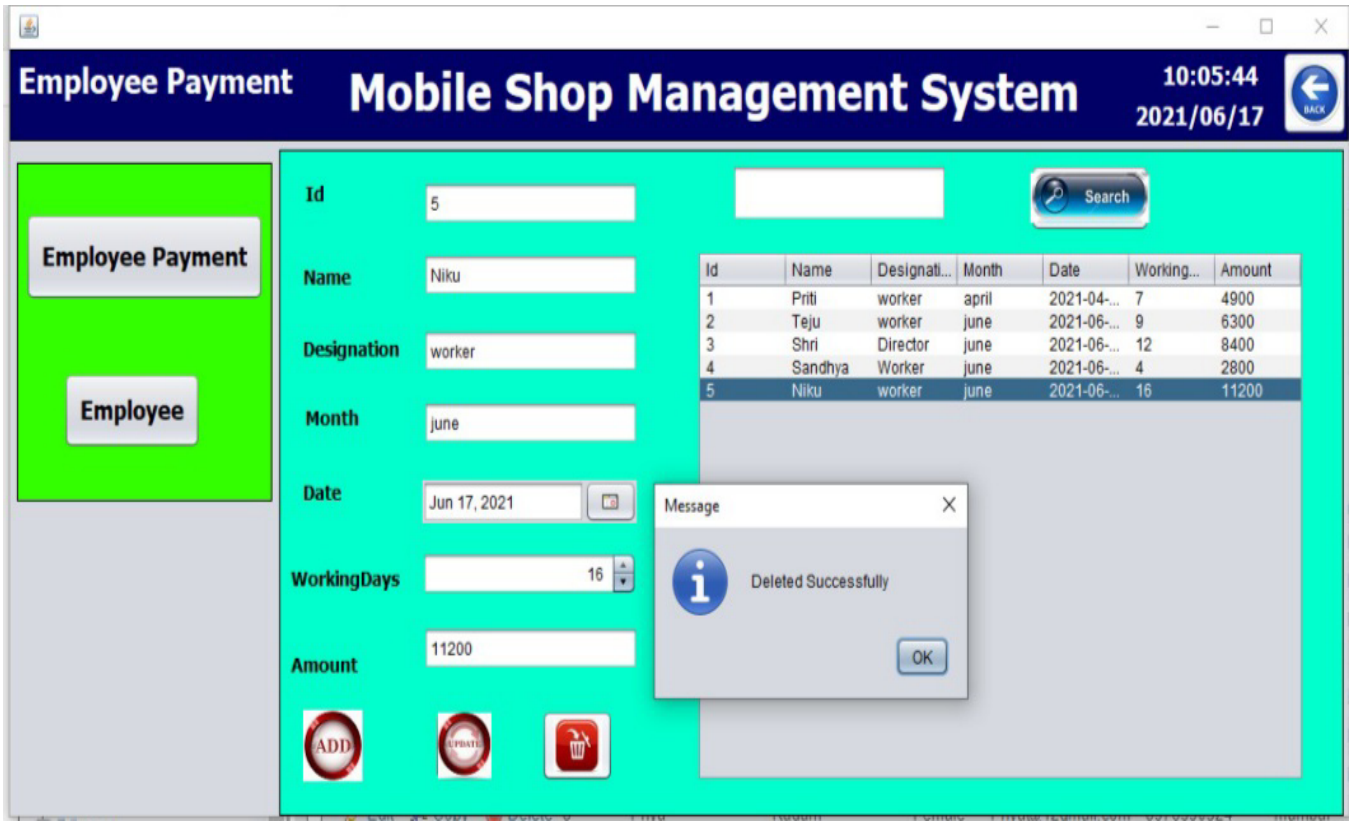
Employee Payment
Mobile Shop Management System
10:05:44
2021/06/17
BACK
Employee Payment
Employee
Id
5
Name
Niku
Designation
worker
Month
june
Date
Jun 17, 2021
WorkingDays
16
Amount
11200
Search
Id Name Designati... Month Date Working... Amount
1 Priti worker april 2021-04-... 7 4900
2 Teju worker june 2021-06-... 9 6300
3 Shri Director june 2021-06-... 12 8400
4 Sandhya Worker june 2021-06-... 4 2800
5 Niku worker june 2021-06-... 16 11200
Message
Deleted Successfully
OK
ADD
UPDATE

➤ Database

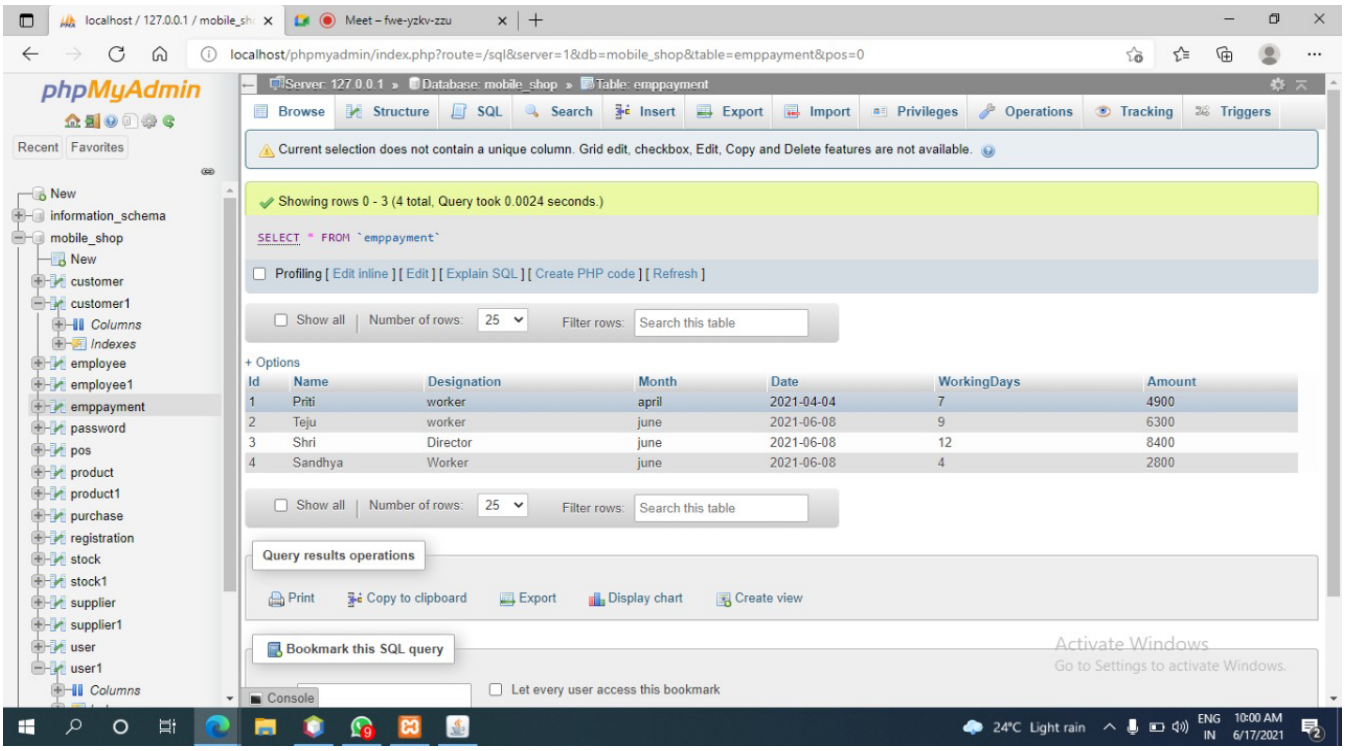
localhost / 127.0.0.1 / mobile_sh
Meet – fwe-yzkv-zzu
localhost/phpmyadmin/index.php?route=/sql&server=1&db=mobile_shop&table=emppayment&pos=0
phpMyAdmin
Recent Favorites
New
information_schema
mobile_shop
customer
customer1
employee
employee1
emppayment
password
pos
product
product1
purchase
registration
stock
stock1
supplier
supplier1
user
user1
Server: 127.0.0.1 » Database: mobile_shop » Table: emppayment
Browse Structure SQL Search Insert Export Import Privileges Operations Tracking Triggers
Current selection does not contain a unique column. Grid edit, checkbox, Edit, Copy and Delete features are not available.
Showing rows 0 - 3 (4 total, Query took 0.0024 seconds.)
SELECT * FROM `emppayment`
Profiling [Edit inline] [Edit] [Explain SQL] [Create PHP code] [Refresh]
Show all | Number of rows: 25 Filter rows: Search this table
+ Options
Id Name Designation Month Date WorkingDays Amount
1 Priti worker april 2021-04-04 7 4900
2 Teju worker june 2021-06-08 9 6300
3 Shri Director june 2021-06-08 12 8400
4 Sandhya Worker june 2021-06-08 4 2800
Query results operations
Print Copy to clipboard Export Display chart Create view
Bookmark this SQL query
Let every user access this bookmark
Console
Activate Windows
Go to Settings to activate Windows.
24°C Light rain
ENG IN
10:00 AM 6/17/2021

Stock Module : Add data

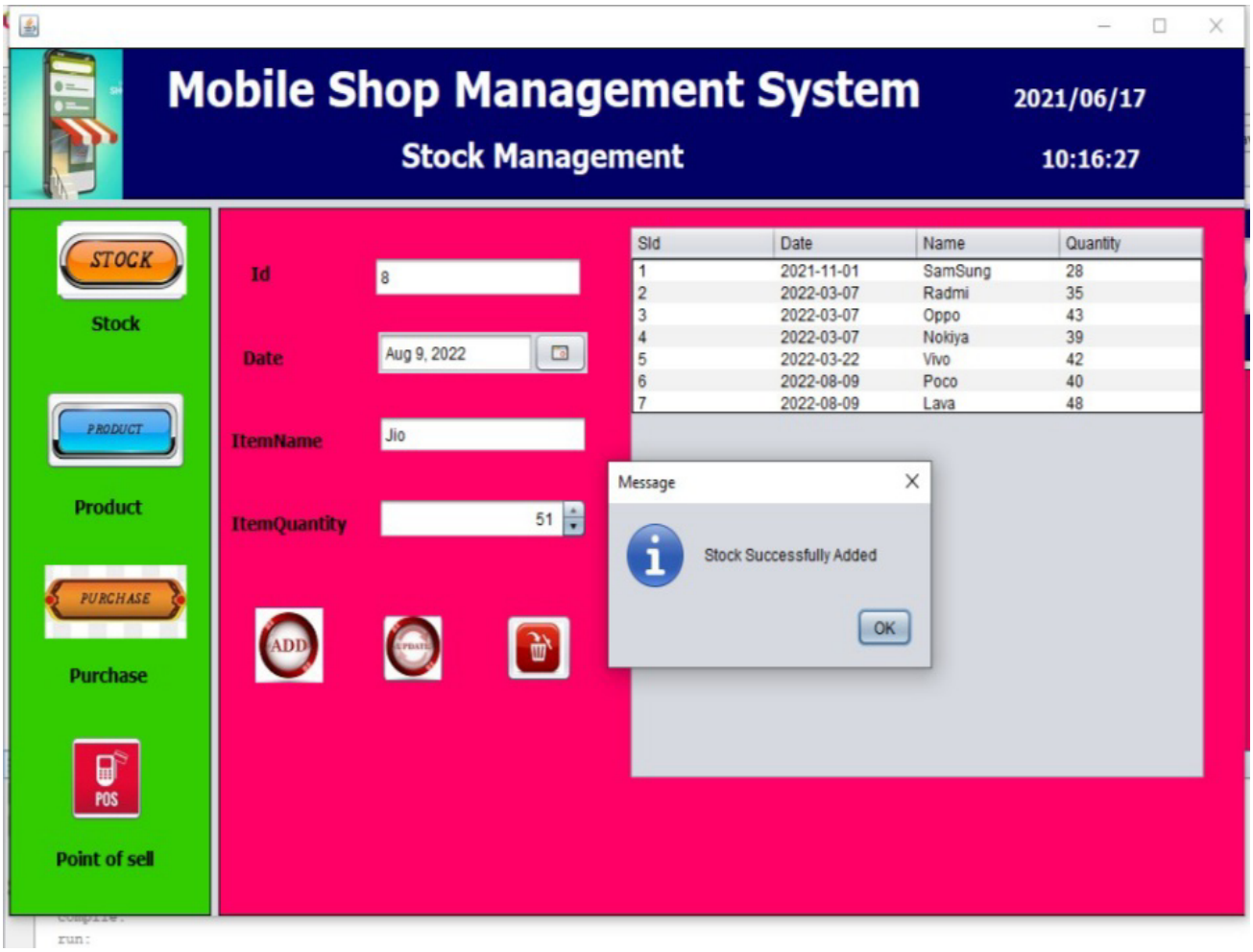

➤ Update Data :

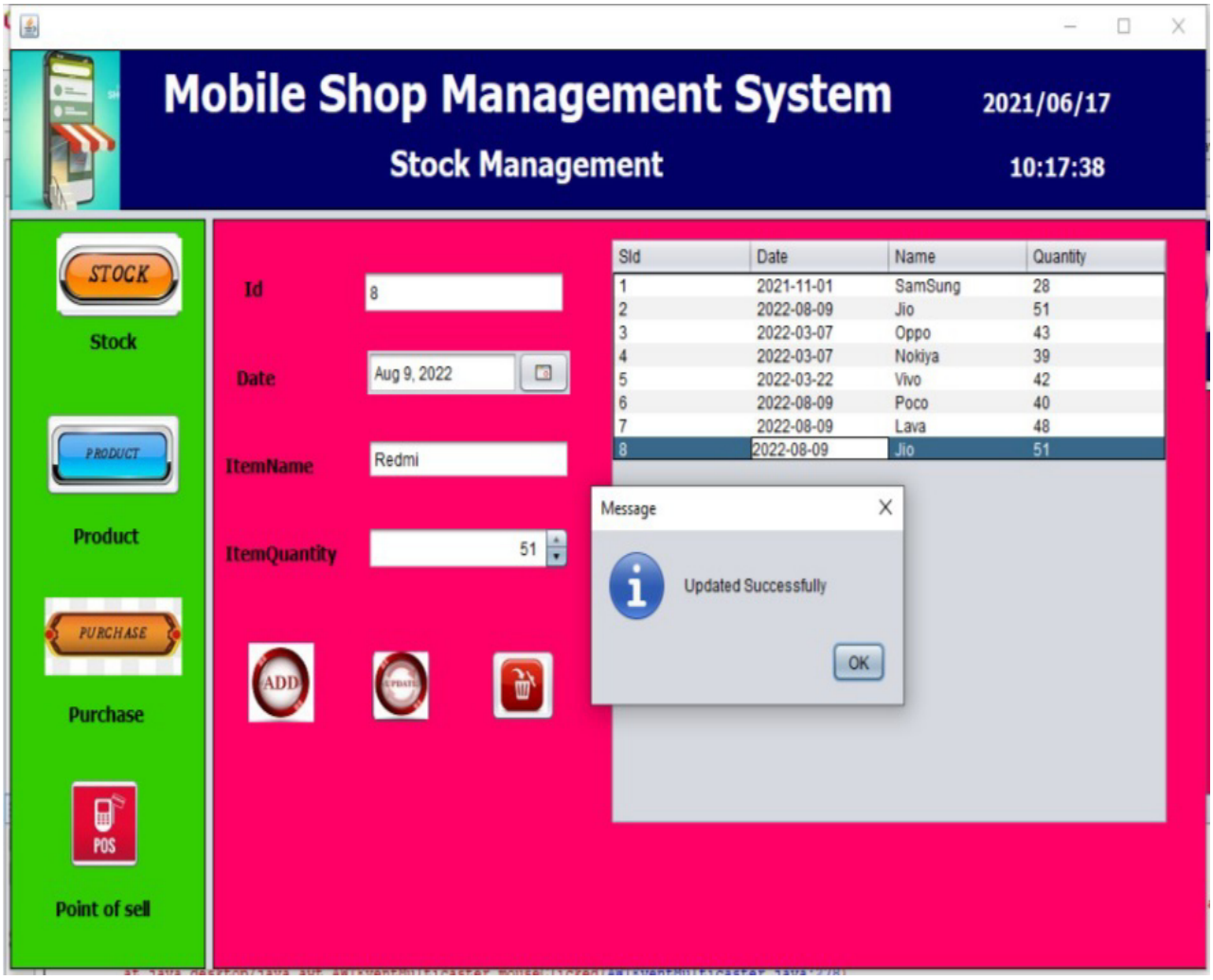

➤ Delete Data :

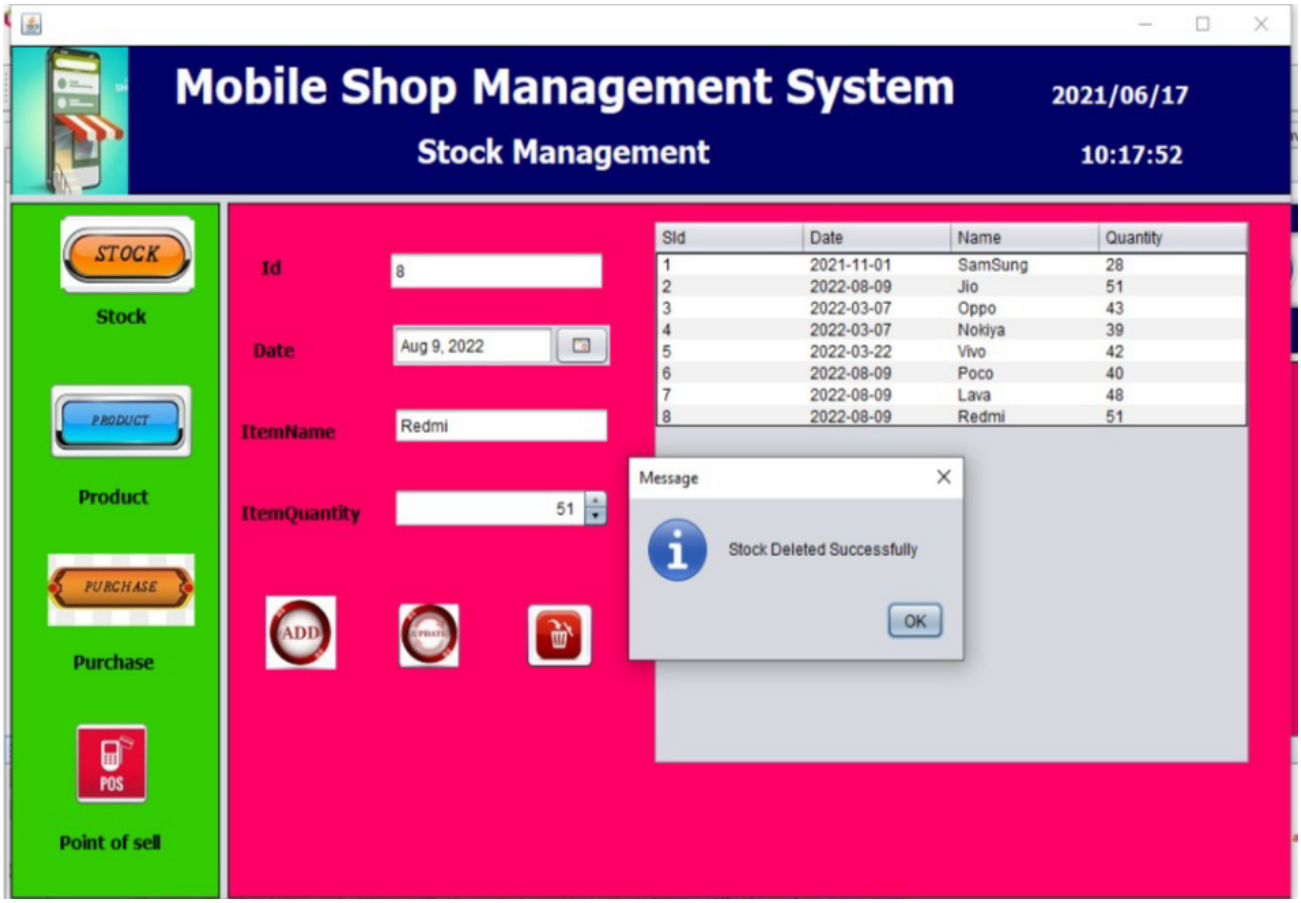
Mobile Shop Management System
2021/06/17
Stock Management
10:17:52
STOCK
Stock
PRODUCT
Product
PURCHASE
Purchase
POS
Point of sell
Id
8
Date
Aug 9, 2022
ItemName
Redmi
ItemQuantity
51
ADD
SId Date Name Quantity
1 2021-11-01 SamSung 28
2 2022-08-09 Jio 51
3 2022-03-07 Oppo 43
4 2022-03-07 Nokiya 39
5 2022-03-22 Vivo 42
6 2022-08-09 Poco 40
7 2022-08-09 Lava 48
8 2022-08-09 Redmi 51
Message
Stock Deleted Successfully
OK

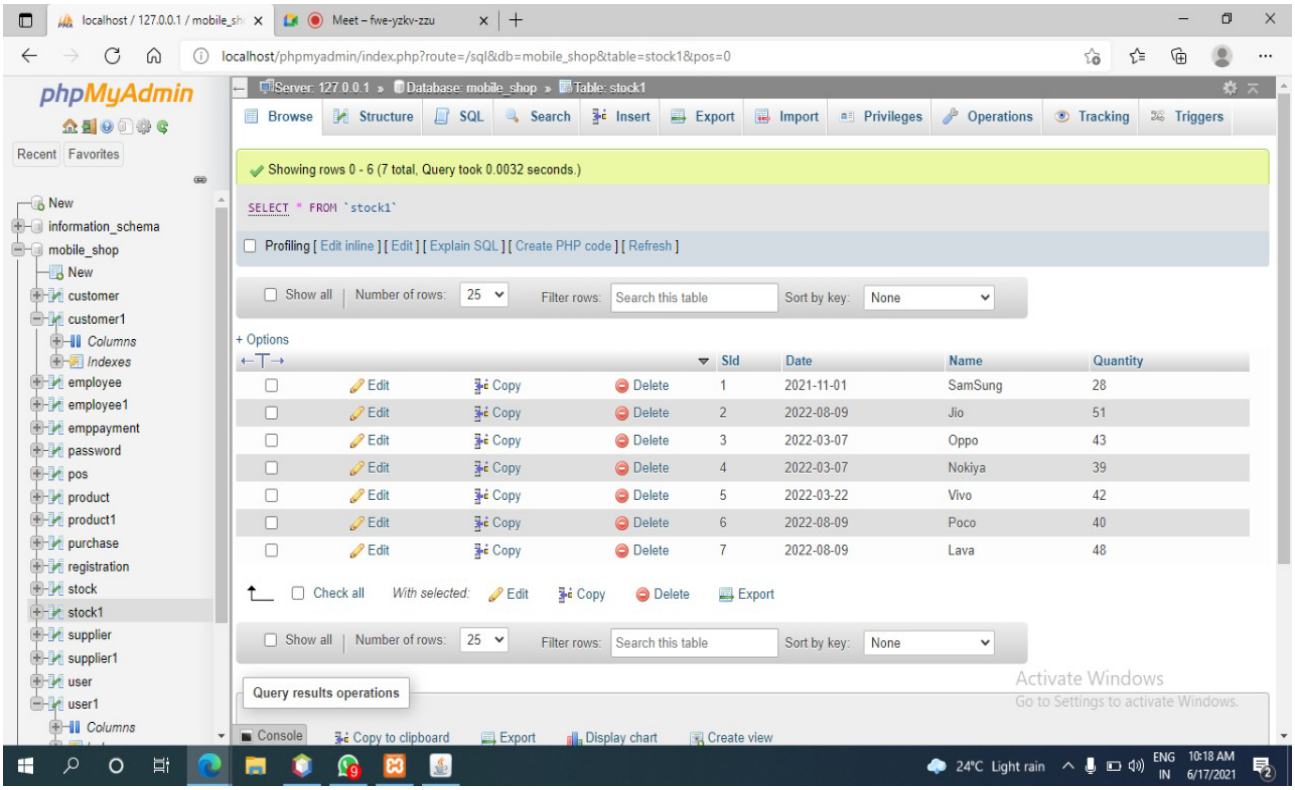
localhost / 127.0.0.1 / mobile_sh
Meet – fwe-yzkv-zzu
localhost/phpmyadmin/index.php?route=/sql&db=mobile_shop&table=stock1&pos=0
phpMyAdmin
Recent Favorites
New
information_schema
mobile_shop
customer
customer1
employee
employee1
emppayment
password
pos
product
product1
purchase
registration
stock
stock1
supplier
supplier1
user
user1
Server: 127.0.0.1 » Database: mobile_shop » Table: stock1
Browse Structure SQL Search Insert Export Import Privileges Operations Tracking Triggers
Showing rows 0 - 6 (7 total, Query took 0.0032 seconds.)
SELECT * FROM `stock1`
Profiling [Edit inline] [Edit] [Explain SQL] [Create PHP code] [Refresh]
Show all | Number of rows: 25 Filter rows: Search this table Sort by key: None
+ Options
SId Date Name Quantity
1 2021-11-01 SamSung 28
2 2022-08-09 Jio 51
3 2022-03-07 Oppo 43
4 2022-03-07 Nokiya 39
5 2022-03-22 Vivo 42
6 2022-08-09 Poco 40
7 2022-08-09 Lava 48
Check all With selected: Edit Copy Delete Export
Query results operations
Console Copy to clipboard Export Display chart Create view
Activate Windows
Go to Settings to activate Windows.

Supplier :

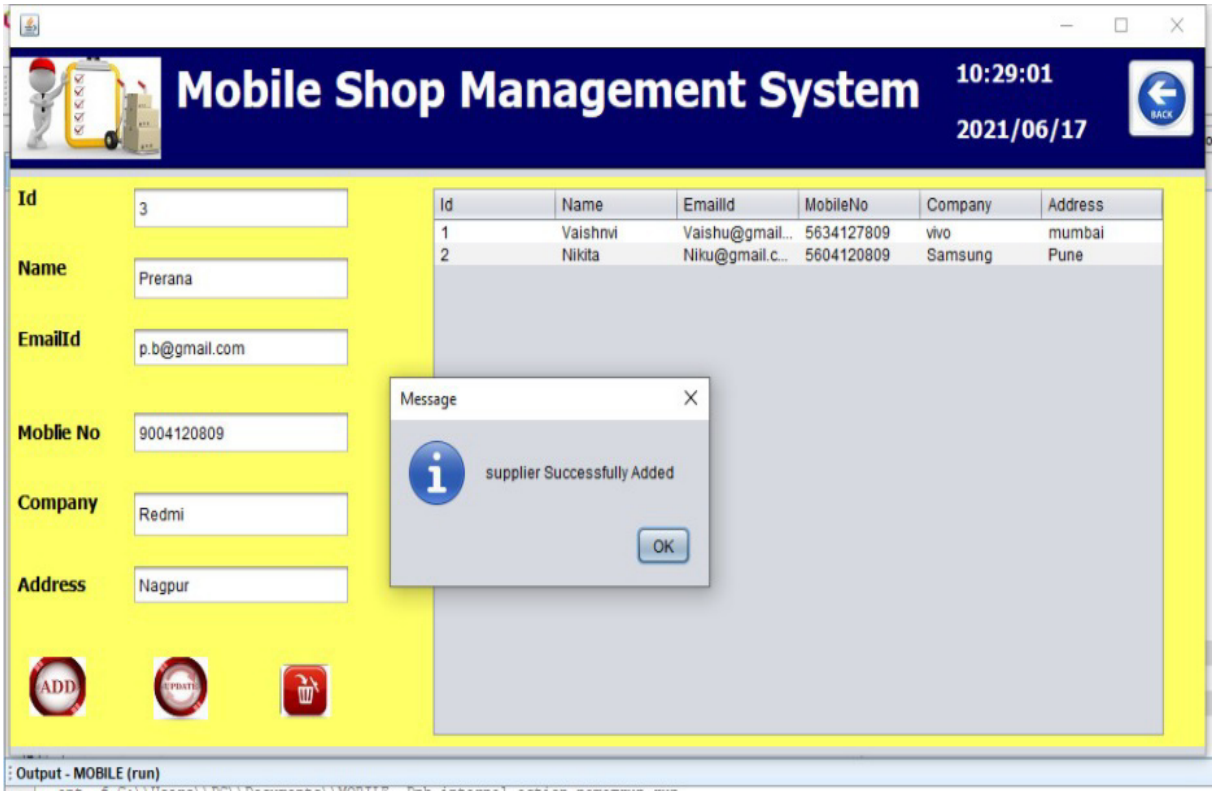
Mobile Shop Management System
10:29:01
2021/06/17
BACK
Id
3
Name
Prerana
EmailId
p.b@gmail.com
Moblie No
9004120809
Company
Redmi
Address
Nagpur
ADD
Id | Name | EmailId | MobileNo | Company | Address
1 | Vaishnvi | Vaishu@gmail... | 5634127809 | vivo | mumbai
2 | Nikita | Niku@gmail.c... | 5604120809 | Samsung | Pune
Message
supplier Successfully Added
OK
Output - MOBILE (run)

Mobile Shop Management System
10:29:29
2021/06/17
BACK
Id
3
Name
Prerana
EmailId
p.b@gmail.com
Moblie No
9004120809
Company
Redmi
Address
Nagpur
ADD
Id | Name | EmailId | MobileNo | Company | Address
1 | Vaishnvi | Vaishu@gmail... | 5634127809 | vivo | mumbai
2 | Nikita | Niku@gmail.c... | 5604120809 | Samsung | Pune
3 | Prerana | p.b@gmail.com | 9004120809 | Redmi | Nagpur
Message
Deleted Successfully
OK
Output - MOBILE (run)

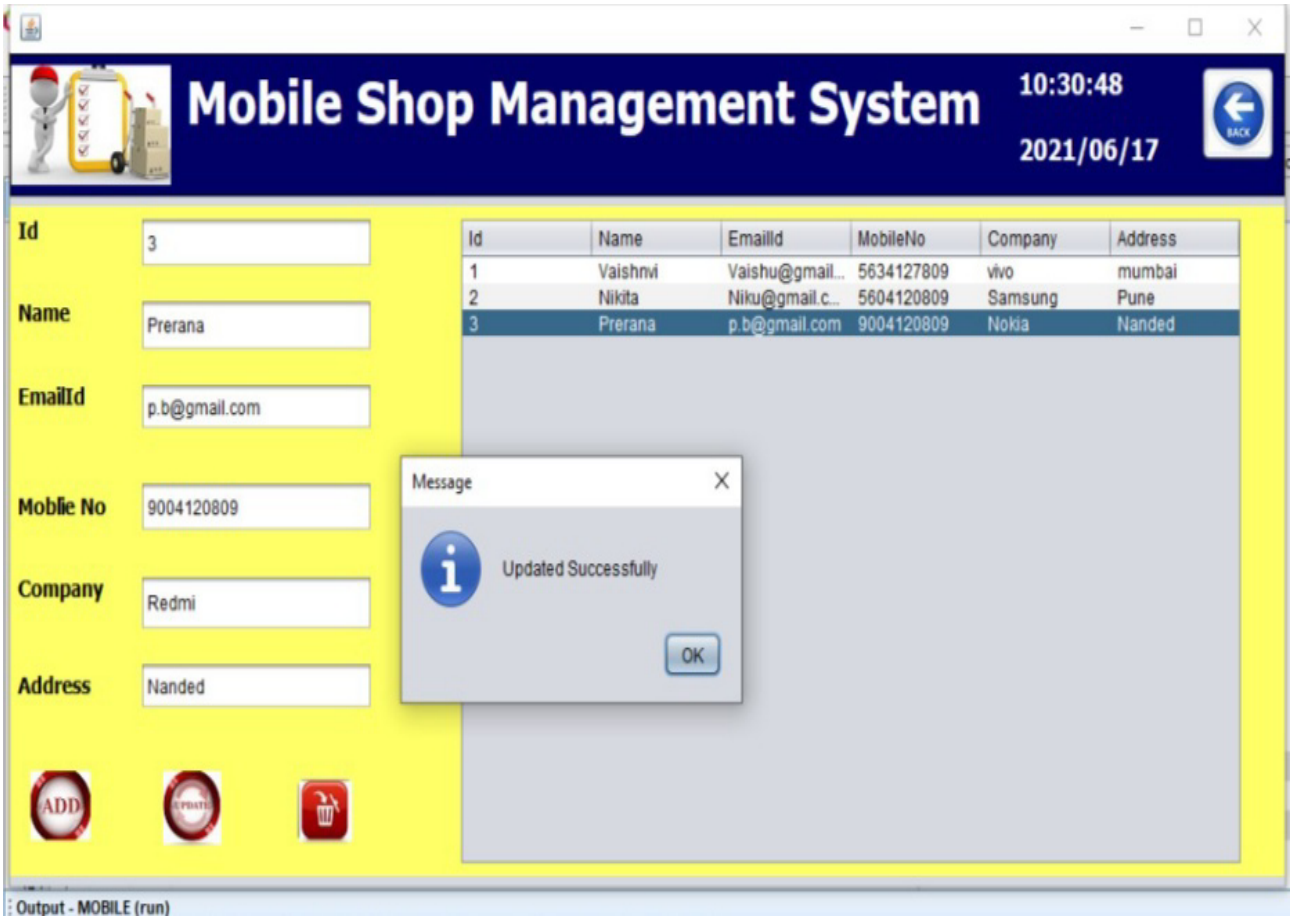
Mobile Shop Management System
10:30:48
2021/06/17
BACK
Id
3
Name
Prerana
EmailId
p.b@gmail.com
Moblie No
9004120809
Company
Redmi
Address
Nanded
ADD
UPDATE
Id Name EmailId MobileNo Company Address
1 Vaishnvi Vaishu@gmail... 5634127809 vivo mumbai
2 Nikita Niku@gmail.c... 5604120809 Samsung Pune
3 Prerana p.b@gmail.com 9004120809 Nokia Nanded
Message
Updated Successfully
OK
Output - MOBILE (run)

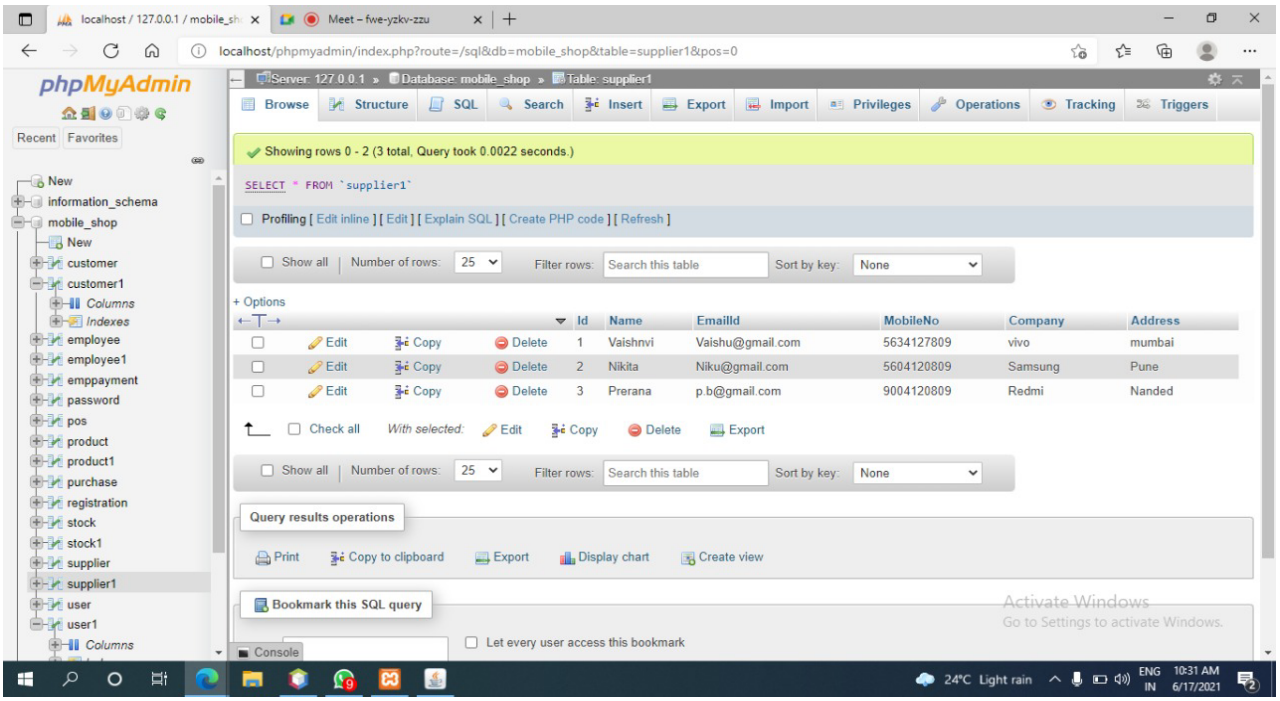
localhost / 127.0.0.1 / mobile_sh
Meet – fwe-yzkv-zzu
localhost/phpmyadmin/index.php?route=/sql&db=mobile_shop&table=supplier1&pos=0
phpMyAdmin
Recent Favorites
New
information_schema
mobile_shop
customer
customer1
employee
employee1
emppayment
password
pos
product
product1
purchase
registration
stock
stock1
supplier
supplier1
user
user1
Server: 127.0.0.1 » Database: mobile_shop » Table: supplier1
Browse Structure SQL Search Insert Export Import Privileges Operations Tracking Triggers
Showing rows 0 - 2 (3 total, Query took 0.0022 seconds.)
SELECT * FROM `supplier1`
Profiling [Edit inline] [Edit] [Explain SQL] [Create PHP code] [Refresh]
Show all Number of rows: 25 Filter rows: Search this table Sort by key: None
+ Options
Id Name EmailId MobileNo Company Address
Edit Copy Delete 1 Vaishnvi Vaishu@gmail.com 5634127809 vivo mumbai
Edit Copy Delete 2 Nikita Niku@gmail.com 5604120809 Samsung Pune
Edit Copy Delete 3 Prerana p.b@gmail.com 9004120809 Redmi Nanded
Check all With selected: Edit Copy Delete Export
Query results operations
Print Copy to clipboard Export Display chart Create view
Bookmark this SQL query
Let every user access this bookmark
Console
Activate Windows
Go to Settings to activate Windows.
24°C Light rain
ENG IN 10:31 AM 6/17/2021

➤ Product :

Add data:

➤ Update and Delete Data:

Mobile Shop Mangement System
2021/06/17
11:28:55
PRODUCTS
BACK
STOCK
Stock
PRODUCT
Product
PURCHASE
Purchase
POS
Point of sale
Product Id
2
Name
Redmi not pro
Brand
Redmi
Processor
g90 octa code
Disply
6.5 inches
Camera
64+8+2
Size
2.1 inch
Add Image
Technology
5G
Internal Storage
128gb
Ram
8Gb
Price
90000
Message
Updated Successfully
OK
ADD
Id
Name
Brand
Processor
Display
Camera
Size
Image
Technology
Internal
Ram
Price

Mobile Shop Mangement System
2021/06/17
11:33:33
PRODUCTS
BACK
STOCK
Stock
PRODUCT
Product
PURCHASE
Purchase
POS
Point of sale
Product Id
3
Name
PocoX3
Brand
Poco
Processor
Snap dragger
Disply
6.5 inches
Camera
48+8+2
Size
2.1 inch
Add Image
Technology
5G
Internal Storage
128gb
Ram
6Gb
Price
90000
Message
Product Deleted Successfully
OK
ADD
Id
Name
Brand
Processor
Display
Camera
Size
Image
Technology
Internal
Ram
Price

➤ Data in JTable :

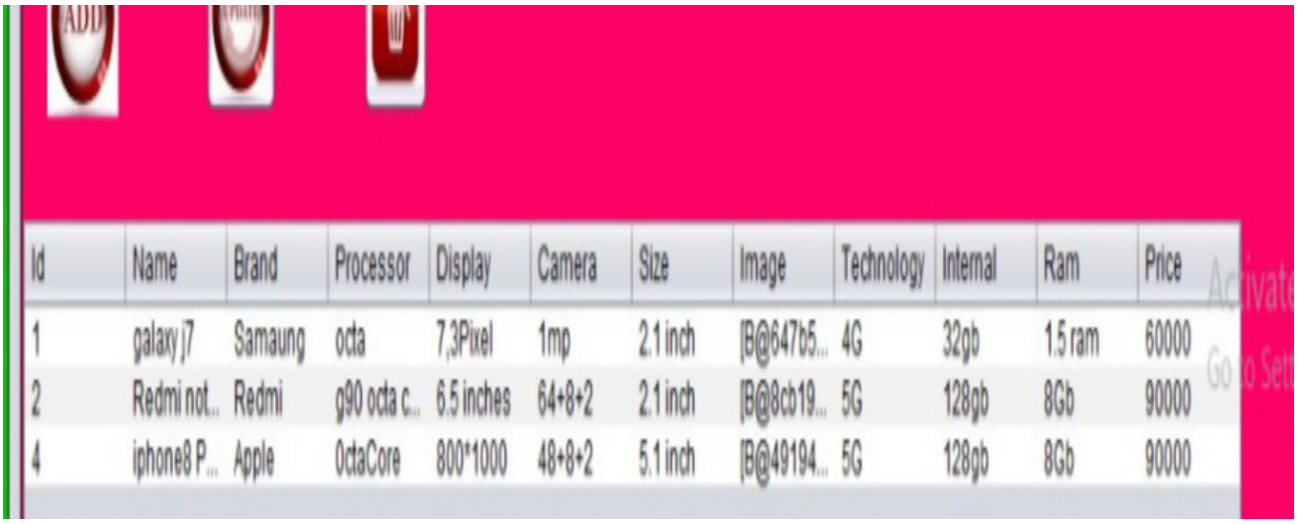

Id	Name	Brand	Processor	Display	Camera	Size	Image	Technology	Internal	Ram	Price
1	galaxy j7	Samaung	octa	7,3Pixel	1mp	2.1 inch	[B@647b5...	4G	32gb	1.5 ram	60000
2	Redmi not...	Redmi	g90 octa c...	6.5 inches	64+8+2	2.1 inch	[B@8cb19...	5G	128gb	8Gb	90000
4	iphone8 P...	Apple	OctaCore	800*1000	48+8+2	5.1 inch	[B@49194...	5G	128gb	8Gb	90000

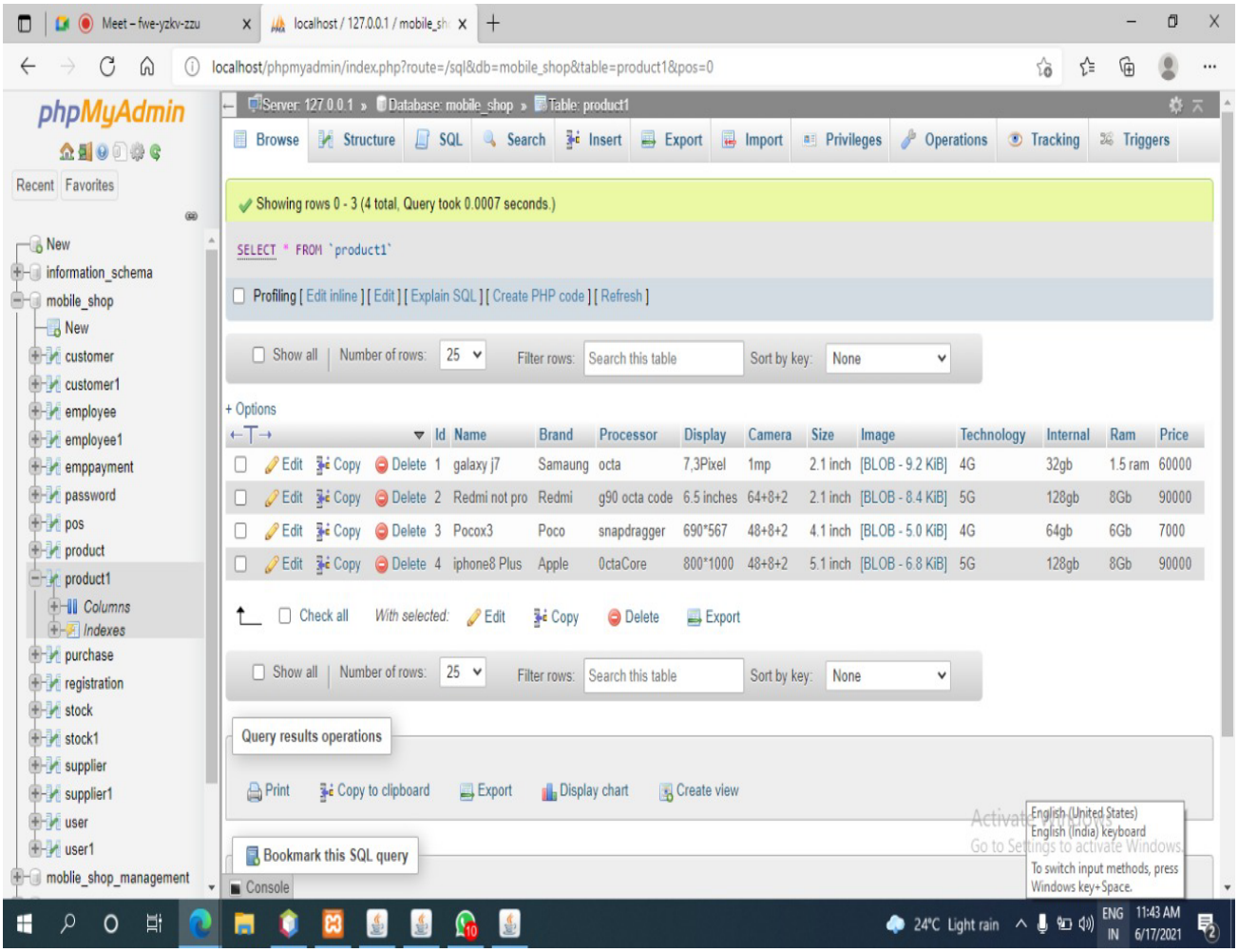

Purchase

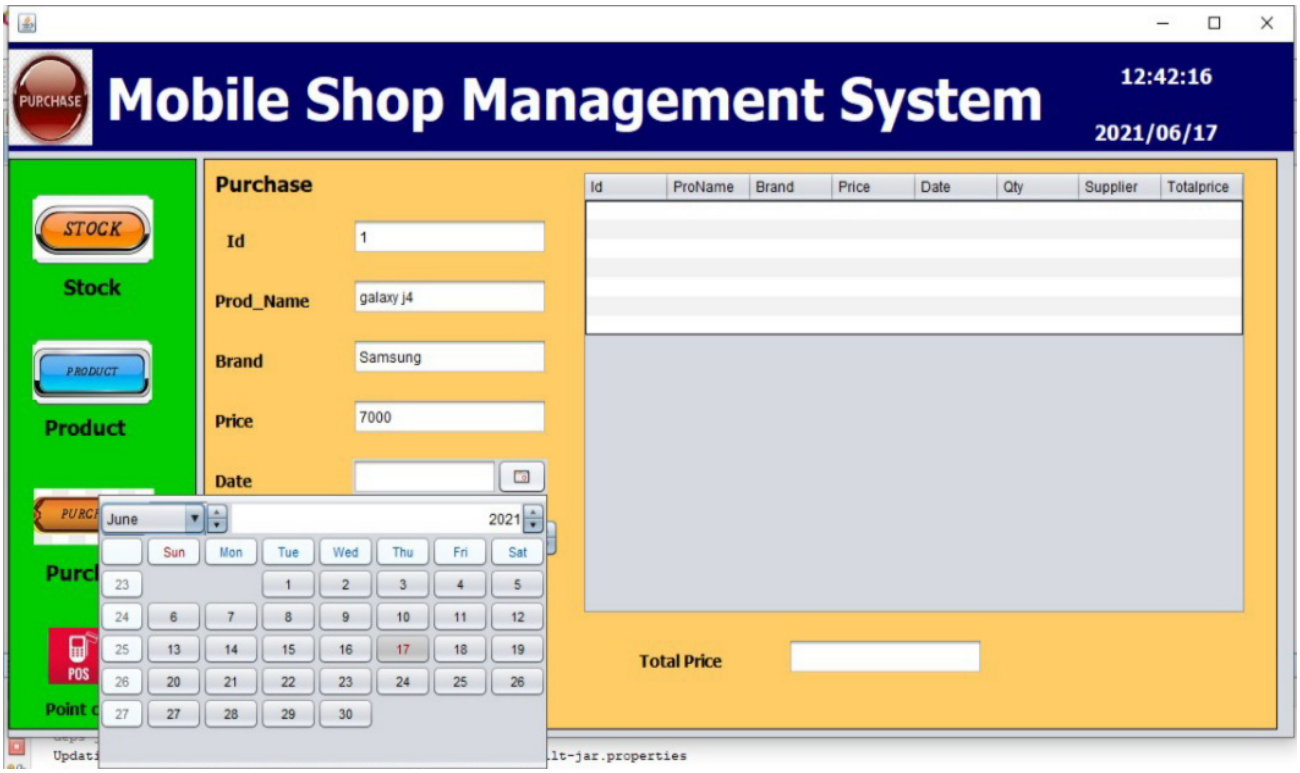
Mobile Shop Management System
12:42:16
2021/06/17
Purchase
Id
1
Prod_Name
galaxy j4
Brand
Samsung
Price
7000
Date
Id
ProName
Brand
Price
Date
Qty
Supplier
Totalprice
Total Price
Stock
Product
Point of sell

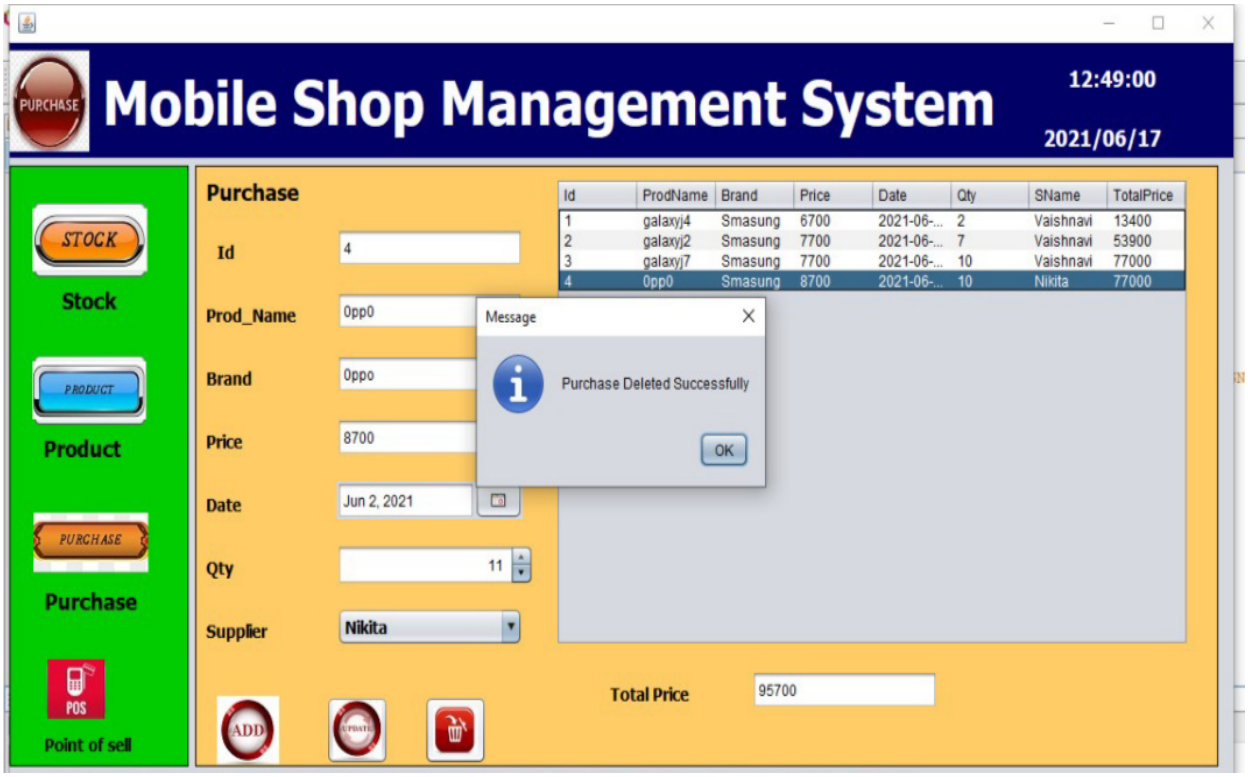
Mobile Shop Management System
12:49:00
2021/06/17
Purchase
Id
4
Prod_Name
0pp0
Brand
0ppo
Price
8700
Date
Jun 2, 2021
Qty
11
Supplier
Nikita
Id
ProdName
Brand
Price
Date
Qty
SName
TotalPrice
1 galaxyj4 Smasung 6700 2021-06-... 2 Vaishnavi 13400
2 galaxyj2 Smasung 7700 2021-06-... 7 Vaishnavi 53900
3 galaxyj7 Smasung 7700 2021-06-... 10 Vaishnavi 77000
4 0pp0 Smasung 8700 2021-06-... 10 Nikita 77000
Message
Purchase Deleted Successfully
OK
Total Price
95700
Stock
Product
Purchase
Point of sell

Mobile Shop Management System
12:49:15
2021/06/17
Stock
Product
Purchase
Point of sell
Purchase
Id
4
Prod_Name
0pp0
Brand
0ppo
Price
8700
Date
Jun 2, 2021
Qty
11
Supplier
Nikita
Total Price
95700
Message
Purchase Successfully Added
OK
Id ProdName Brand Price Date Qty SName TotalPrice
1 galaxyj4 Smasung 6700 2021-06-... 2 Vaishnavi 13400
2 galaxyj2 Smasung 7700 2021-06-... 7 Vaishnavi 53900
3 galaxyj7 Smasung 7700 2021-06-... 10 Vaishnavi 77000

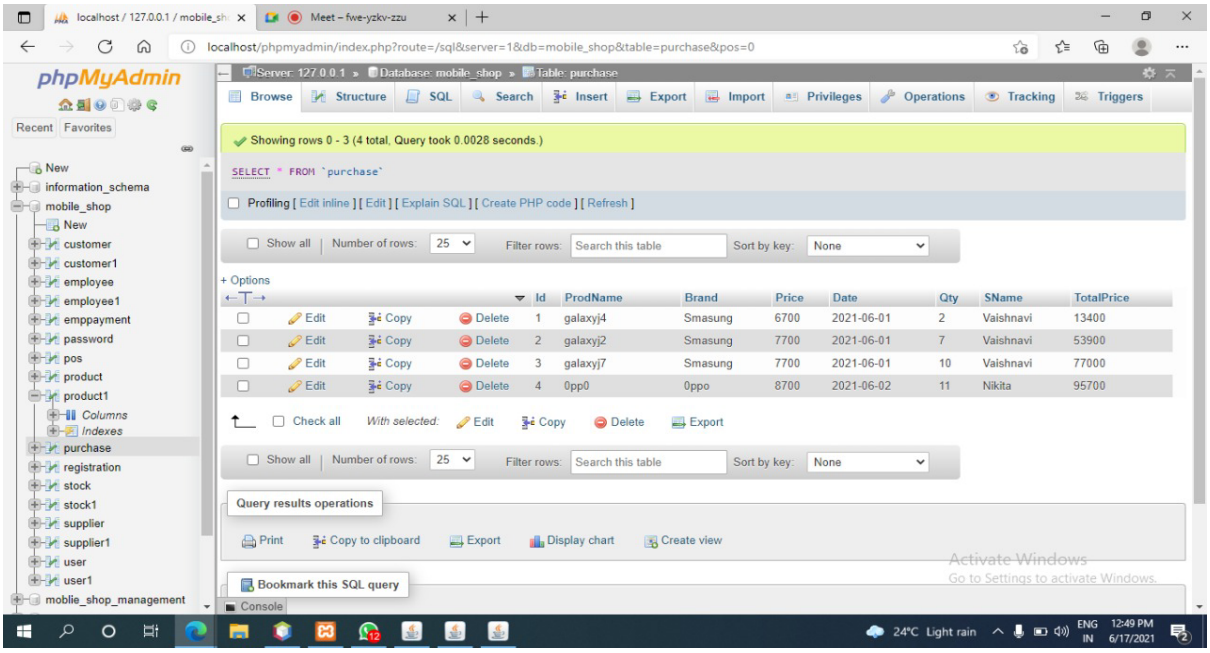
localhost/phpmyadmin/index.php?route=/sql&server=1&db=mobile_shop&table=purchase&pos=0
phpMyAdmin
Server: 127.0.0.1 » Database: mobile_shop » Table: purchase
Browse Structure SQL Search Insert Export Import Privileges Operations Tracking Triggers
Showing rows 0 - 3 (4 total, Query took 0.0028 seconds.)
SELECT * FROM `purchase`
Id ProdName Brand Price Date Qty SName TotalPrice
1 galaxyj4 Smasung 6700 2021-06-01 2 Vaishnavi 13400
2 galaxyj2 Smasung 7700 2021-06-01 7 Vaishnavi 53900
3 galaxyj7 Smasung 7700 2021-06-01 10 Vaishnavi 77000
4 0pp0 0ppo 8700 2021-06-02 11 Nikita 95700
Query results operations
Bookmark this SQL query

➤ Point of sale:

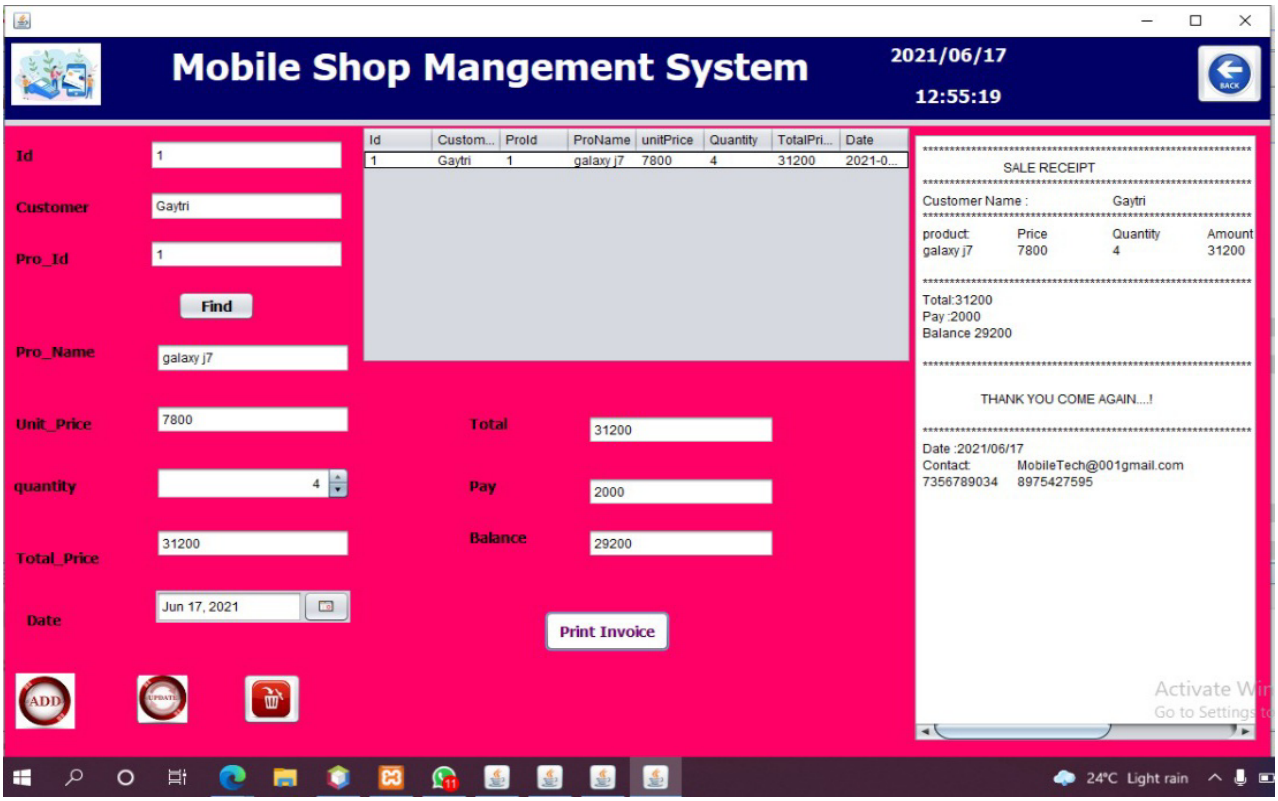

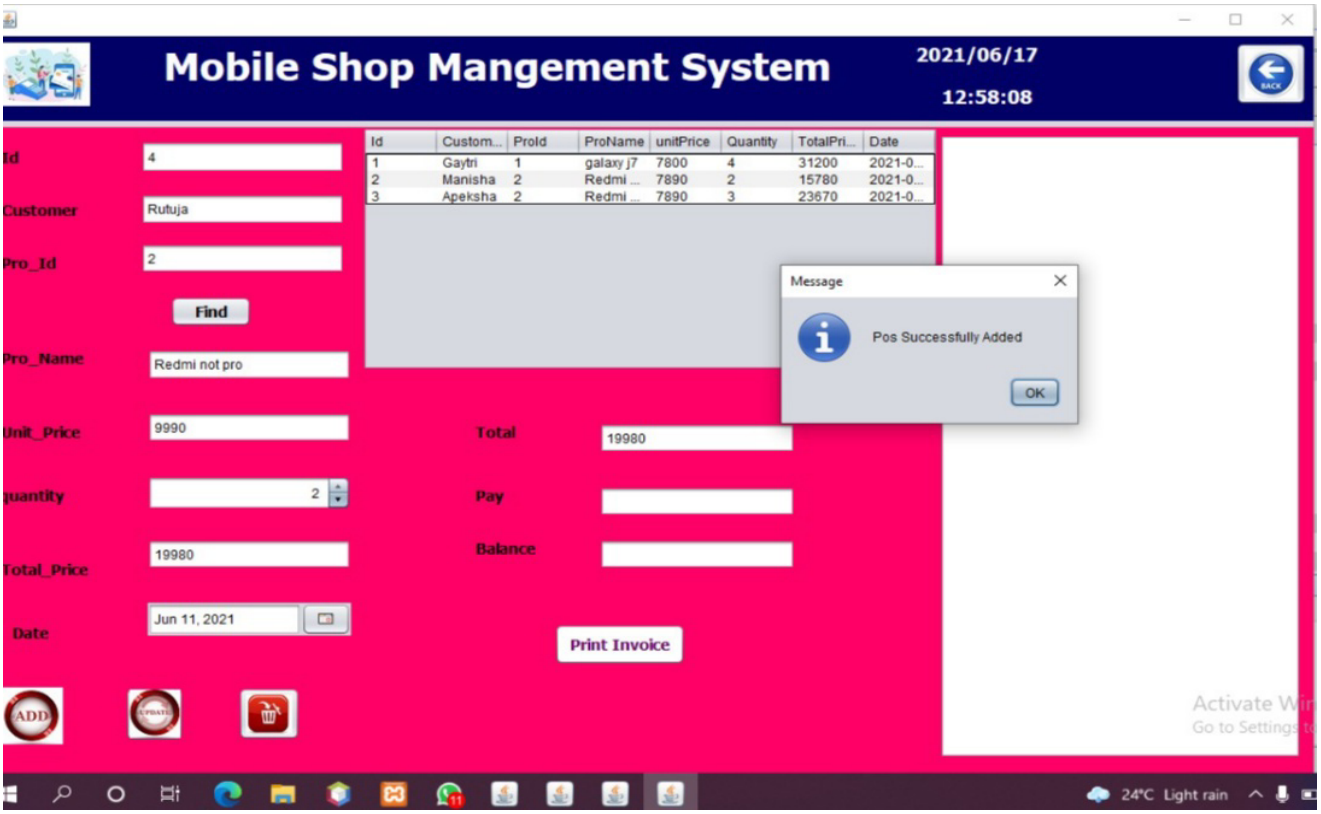

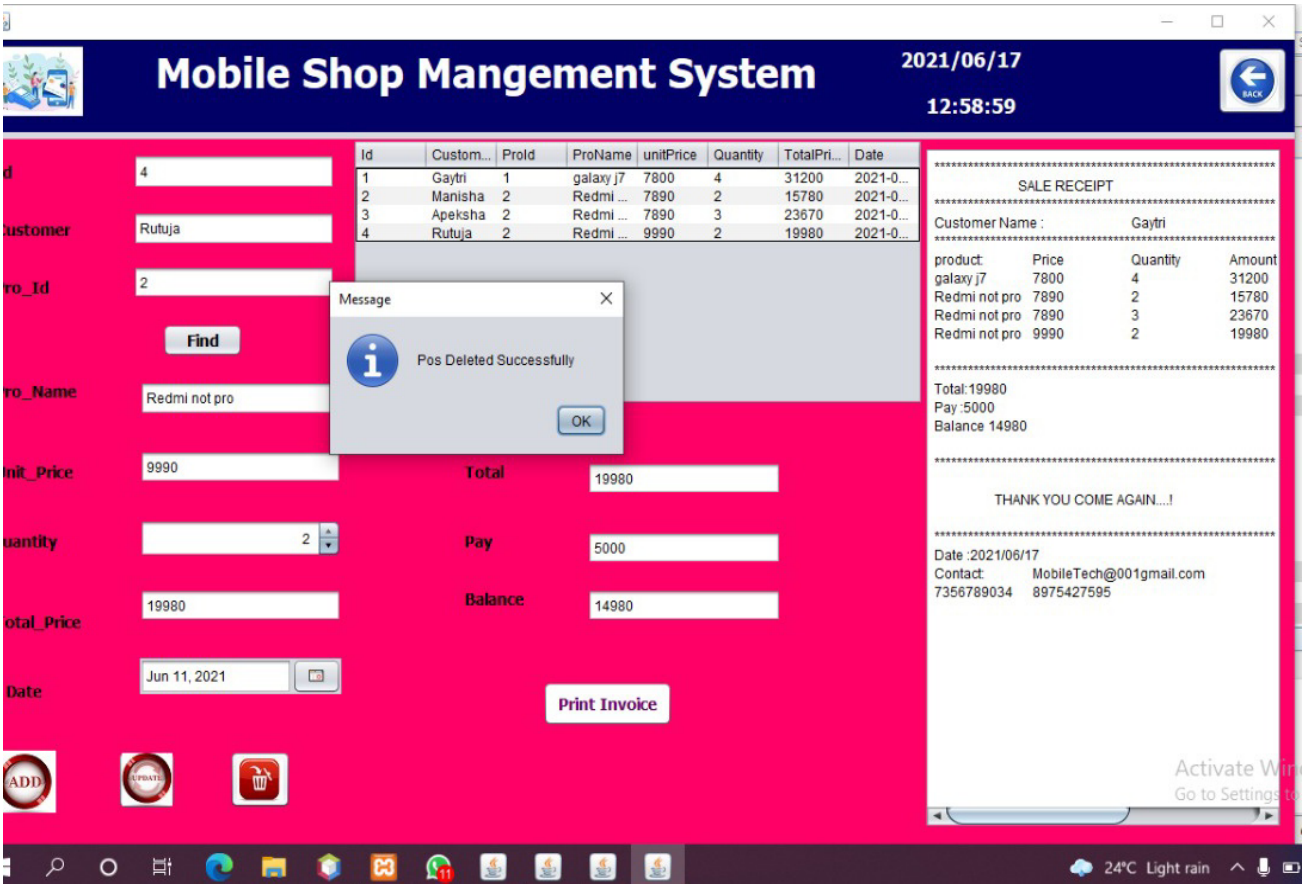
Mobile Shop Mangement System
2021/06/17
12:58:59
BACK
d
4
ustomer
Rutuja
ro_Id
2
Find
ro_Name
Redmi not pro
nit_Price
9990
uantity
2
otal_Price
19980
Date
Jun 11, 2021
Total
19980
Pay
5000
Balance
14980
Print Invoice
ADD
UPDATE
Id | Custom... | ProId | ProName | unitPrice | Quantity | TotalPri... | Date
1 | Gaytri | 1 | galaxy j7 | 7800 | 4 | 31200 | 2021-0...
2 | Manisha | 2 | Redmi ... | 7890 | 2 | 15780 | 2021-0...
3 | Apeksha | 2 | Redmi ... | 7890 | 3 | 23670 | 2021-0...
4 | Rutuja | 2 | Redmi ... | 9990 | 2 | 19980 | 2021-0...
Message
Pos Deleted Successfully
OK
SALE RECEIPT
Customer Name : Gaytri
product Price Quantity Amount
galaxy j7 7800 4 31200
Redmi not pro 7890 2 15780
Redmi not pro 7890 3 23670
Redmi not pro 9990 2 19980
Total:19980
Pay :5000
Balance 14980
THANK YOU COME AGAIN...!
Date :2021/06/17
Contact: MobileTech@001gmail.com
7356789034 8975427595
24°C Light rain

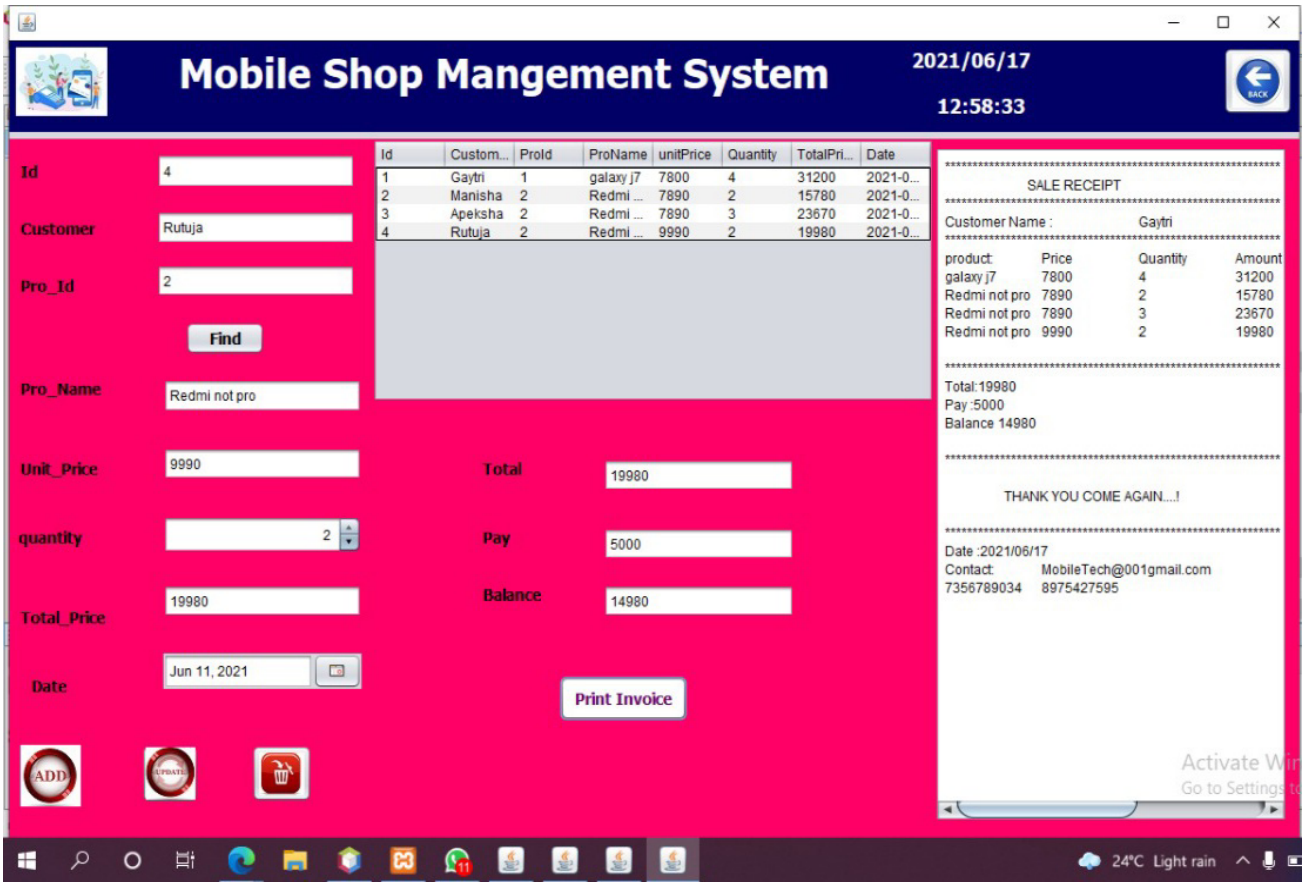
Mobile Shop Mangement System
2021/06/17
12:58:33
BACK
Id
4
Customer
Rutuja
Pro_Id
2
Find
Pro_Name
Redmi not pro
Unit_Price
9990
quantity
2
Total_Price
19980
Date
Jun 11, 2021
Total
19980
Pay
5000
Balance
14980
Print Invoice
ADD
UPDATE
Id | Custom... | ProId | ProName | unitPrice | Quantity | TotalPri... | Date
1 | Gaytri | 1 | galaxy j7 | 7800 | 4 | 31200 | 2021-0...
2 | Manisha | 2 | Redmi ... | 7890 | 2 | 15780 | 2021-0...
3 | Apeksha | 2 | Redmi ... | 7890 | 3 | 23670 | 2021-0...
4 | Rutuja | 2 | Redmi ... | 9990 | 2 | 19980 | 2021-0...
SALE RECEIPT
Customer Name : Gaytri
product: Price Quantity Amount
galaxy j7 7800 4 31200
Redmi not pro 7890 2 15780
Redmi not pro 7890 3 23670
Redmi not pro 9990 2 19980
Total:19980
Pay :5000
Balance 14980
THANK YOU COME AGAIN....!
Date :2021/06/17
Contact: MobileTech@001gmail.com
7356789034 8975427595
24°C Light rain

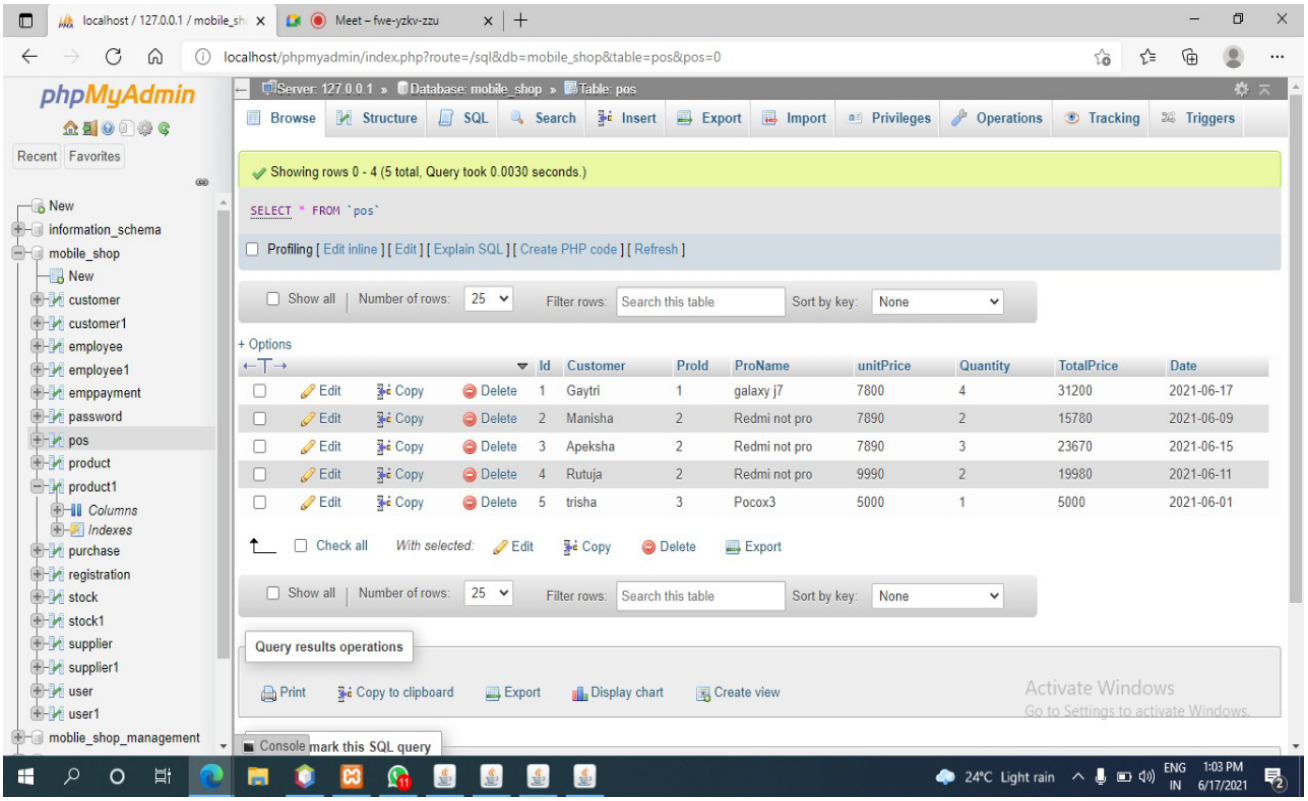
localhost / 127.0.0.1 / mobile_sh
Meet – fwe-yzkv-zzu
localhost/phpmyadmin/index.php?route=/sql&db=mobile_shop&table=pos&pos=0
phpMyAdmin
Recent Favorites
New
information_schema
mobile_shop
customer
customer1
employee
employee1
emppayment
password
pos
product
product1
Columns
Indexes
purchase
registration
stock
stock1
supplier
supplier1
user
user1
moblie_shop_management
Server: 127.0.0.1 » Database: mobile_shop » Table: pos
Browse Structure SQL Search Insert Export Import Privileges Operations Tracking Triggers
Showing rows 0 - 4 (5 total, Query took 0.0030 seconds.)
SELECT * FROM `pos`
Profiling [Edit inline] [Edit] [Explain SQL] [Create PHP code] [Refresh]
Show all Number of rows: 25 Filter rows: Search this table Sort by key: None
+ Options
Id Customer ProId ProName unitPrice Quantity TotalPrice Date
Edit Copy Delete 1 Gaytri 1 galaxy j7 7800 4 31200 2021-06-17
Edit Copy Delete 2 Manisha 2 Redmi not pro 7890 2 15780 2021-06-09
Edit Copy Delete 3 Apeksha 2 Redmi not pro 7890 3 23670 2021-06-15
Edit Copy Delete 4 Rutuja 2 Redmi not pro 9990 2 19980 2021-06-11
Edit Copy Delete 5 trisha 3 Pocox3 5000 1 5000 2021-06-01
Check all With selected: Edit Copy Delete Export
Query results operations
Print Copy to clipboard Export Display chart Create view
Console
Mark this SQL query
24°C Light rain
ENG IN
1:03 PM 6/17/2021

Dashboard