Summer Internship

Priyansh Rajiv Dhotar
Intern, Education Domain, SSIT Department
31-07-2025

PHILIPS

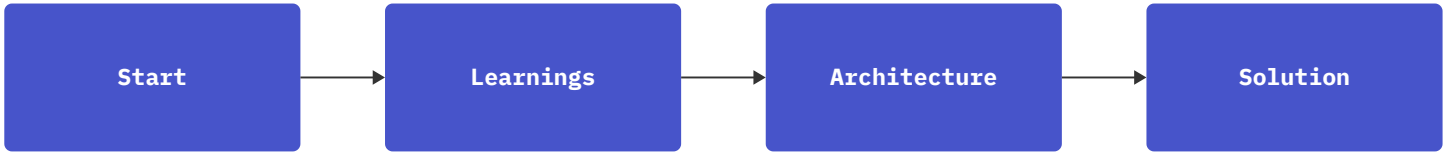

Onboarding

Connecting to our local mentors and managers

Understanding the hierarchy of the organisation.

The Educational Landscape & its problems

Initial Plan for the Event Management System

Current Symposium View present in the old Drupal Website

Endpoints open to other platforms from Drupal and Totara Platforms

Designing the Event Management System and its goals

Understanding the need of Symposium in the current platform.

Refining conceptual understanding of the Symposium

E2E architecture of Education Platforms and Partner Central

Realising the ERD of Symposium required for the System

Validating the existing tables from the Totara Database Schema

The Totara Plugin Development

RVCE Summer Interns in Services and Solutions IT Dept.

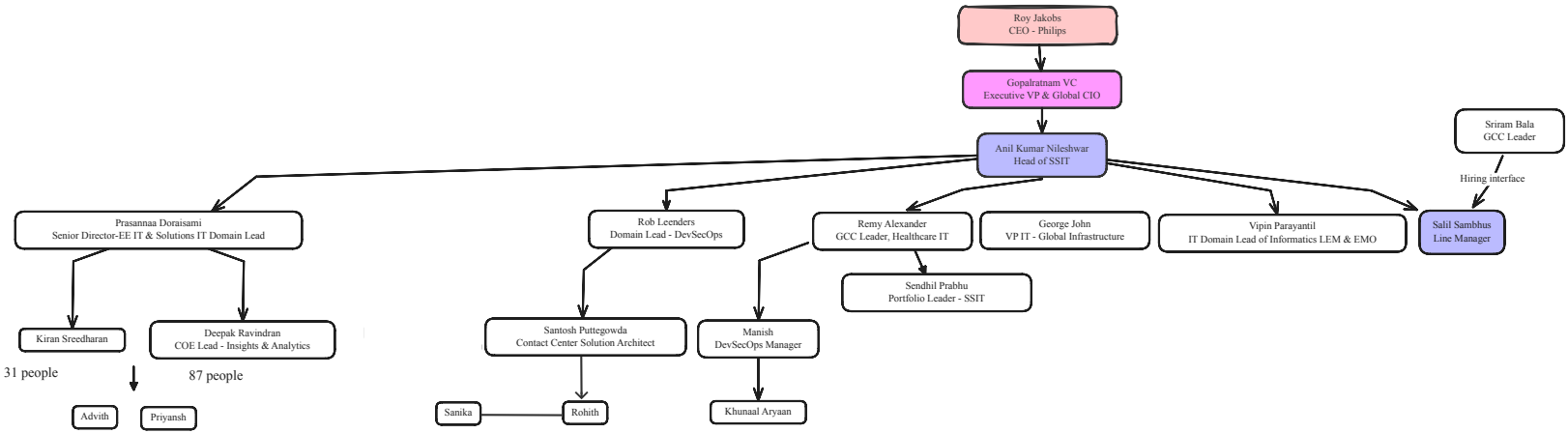

Back

Baseline Architecture

Back

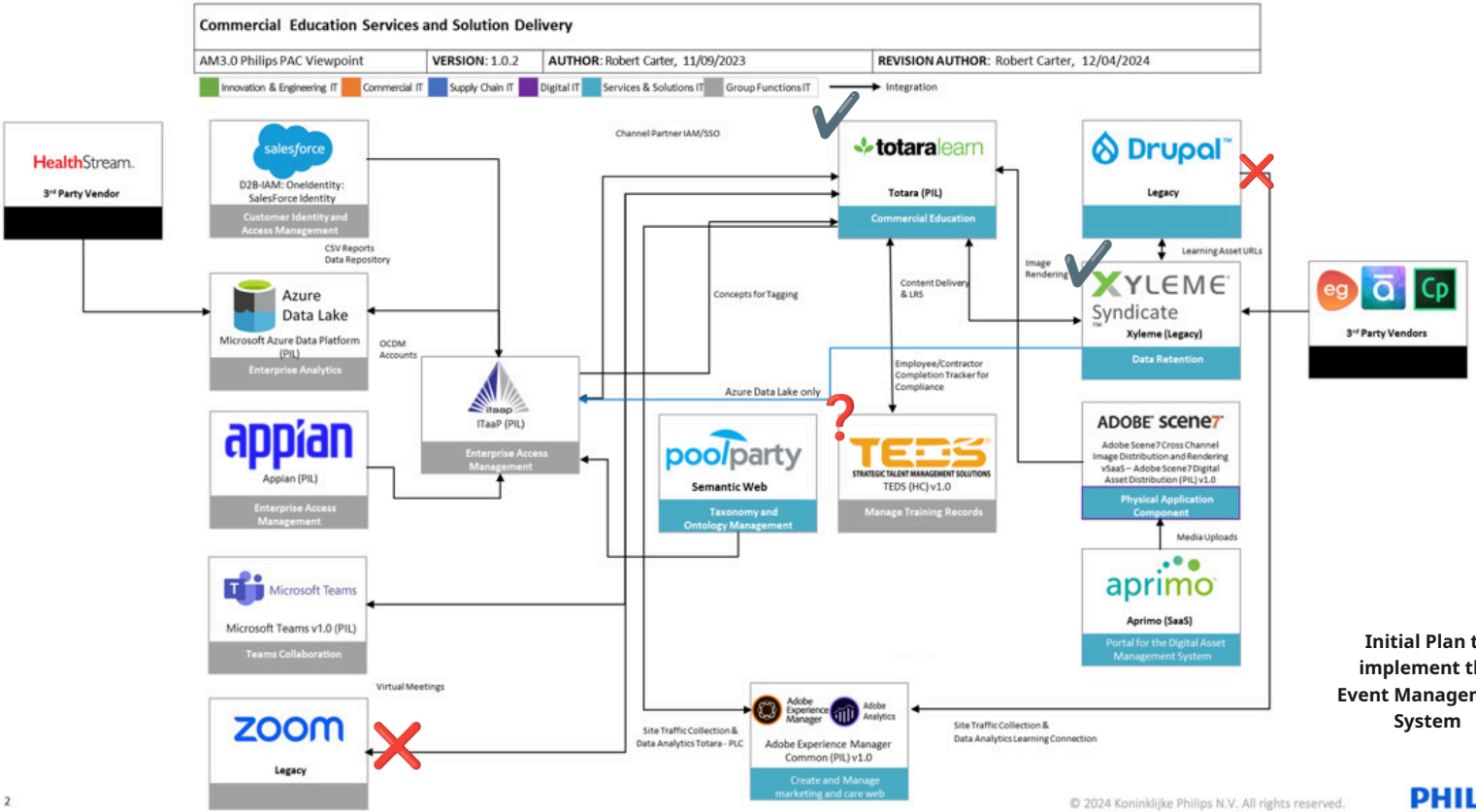

Initial Plan to implement the Event Management System

© 2024 Koninklijke Philips N.V. All rights reserved.

PHILIPS

Back

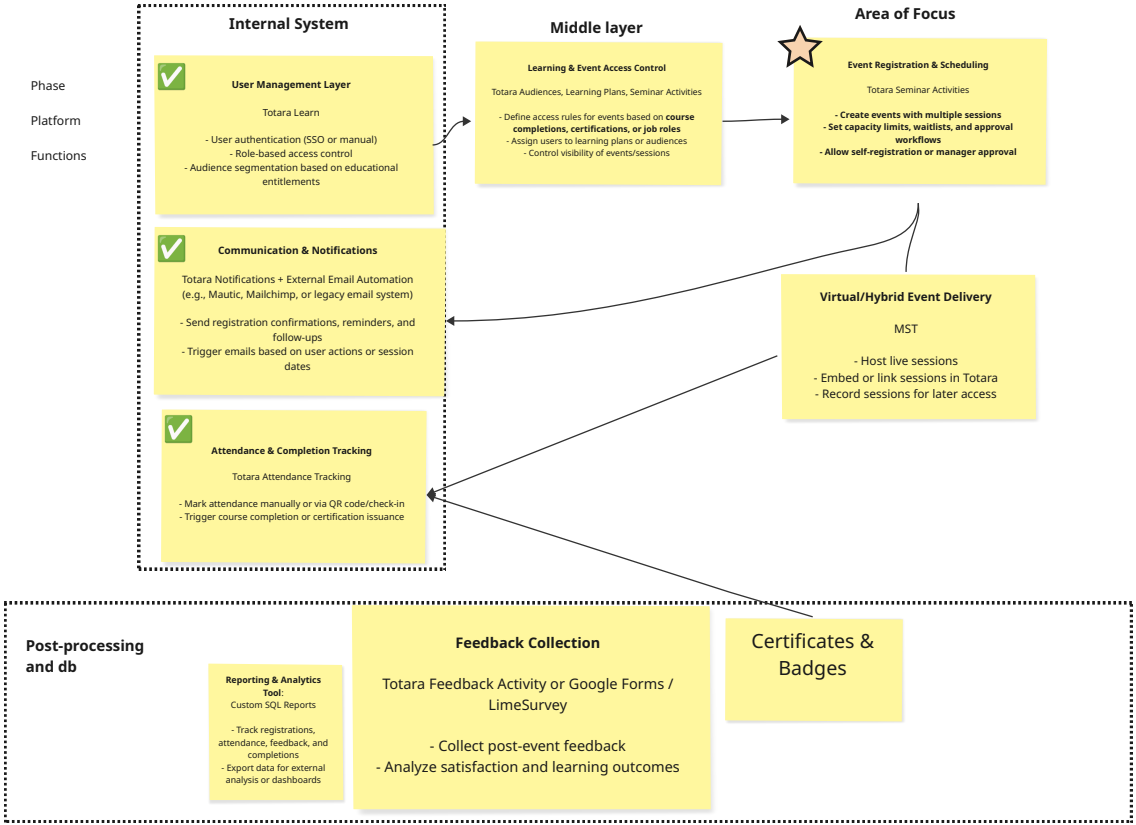

1. **Replication of internal system in case I don't get admin access**
2. **Defining types of roles and entitlements in the middle layer**
3. **Area of focus being the most important part**
4. **Integrating it with the event management endpoints and back to the system & db to store the information for further stats.**

Designing the Event Management System and its goals

Immediate goal

Group multiple Seminar sessions into a single Symposium

Structure a UI inside Totara (learn.philips) for creating, editing, and displaying Symposiums

Allow admins to view session groupings, and optionally integrate entitlement/session metadata

Possibly feed this into xAPI tracking and Appian entitlement validation

Future Purpose

Understanding the need of Symposium in the current platform.

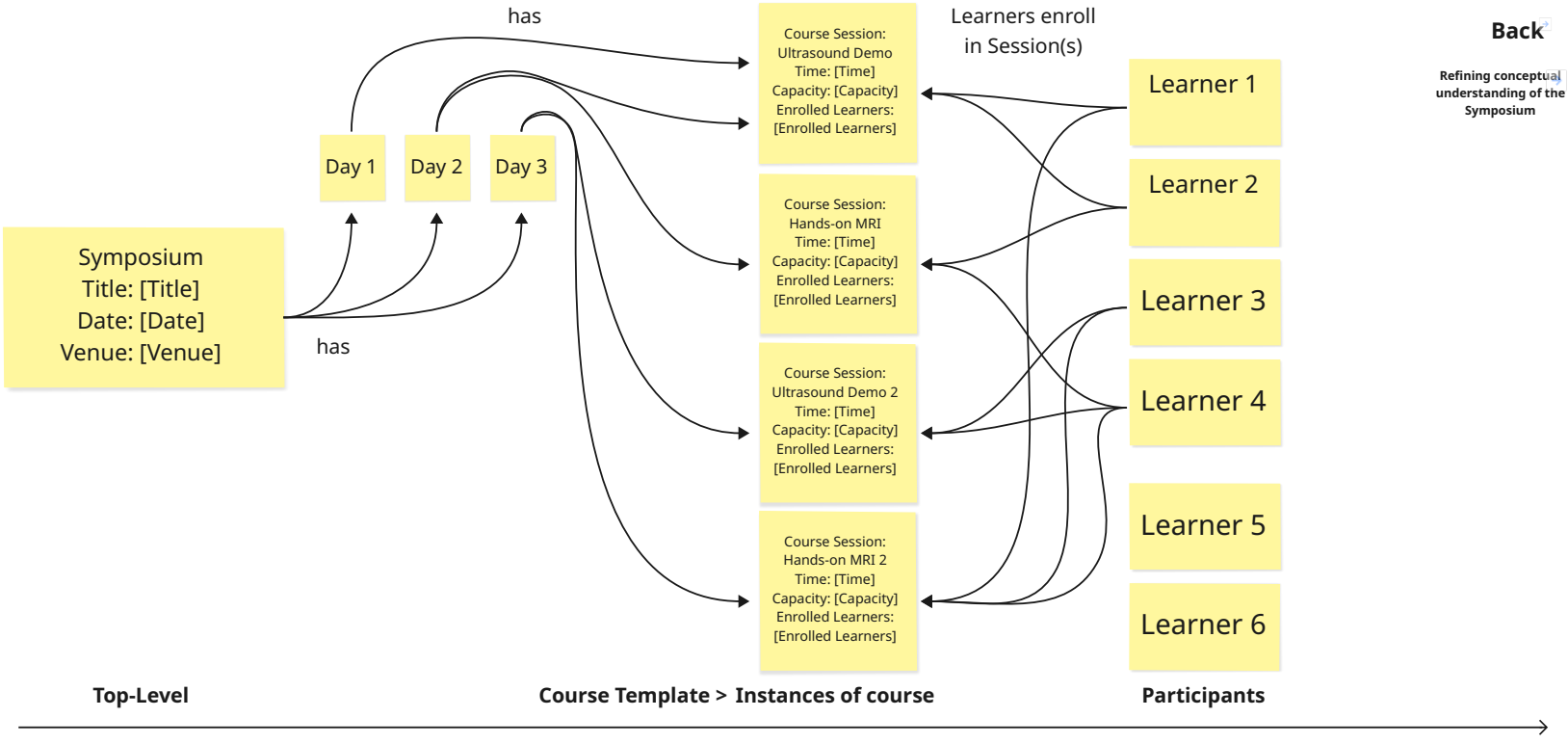
has
Learners enroll in Session(s)
Back
Refining conceptual understanding of the Symposium
Day 1
Day 2
Day 3
Symposium
Title: [Title]
Date: [Date]
Venue: [Venue]
has
Course Session: Ultrasound Demo Time: [Time] Capacity: [Capacity] Enrolled Learners: [Enrolled Learners]
Course Session: Hands-on MRI Time: [Time] Capacity: [Capacity] Enrolled Learners: [Enrolled Learners]
Course Session: Ultrasound Demo 2 Time: [Time] Capacity: [Capacity] Enrolled Learners: [Enrolled Learners]
Course Session: Hands-on MRI 2 Time: [Time] Capacity: [Capacity] Enrolled Learners: [Enrolled Learners]
Learner 1
Learner 2
Learner 3
Learner 4
Learner 5
Learner 6
Top-Level
Course Template > Instances of course
Participants

Back

Realising the ERD of Symposium required for the System

In Totara the steps from enrollment in to a course and then into a course session can be done manually by a trainer, or if allowed by enrollment and declare interest in a session and trainer approval.

For the plugin, we would want to be able automate the enrollment steps between the course and the session so that it would act as if the admin/trainer is simply making a selection for the course session. Simular to the Learning Connection Drupal interface.

Plugin to automate this entire process of enrolment

Mentor 1

Courses have mentors

accepts interest

creates

app_facetoface_interest

enrolment

Learners enrolled into Course(s)

Then Learners enrolled into Course Session(s)

shows interest in a course

courses allowed to the users

has

Symposium
Title: [Title]
Date: [Date]
Venue: [Venue]

has

Days have courses

Day 1

Day 2

Day 3

Ultrasound in Clinical Practice

IGT for Minimally Invasive Procedures

Introduction to Ultrasound Imaging

Interventional Guidance Technology (IGT) Basics

Advanced Techniques in Ultrasound

Course Session:
Ultrasound Demo
Time: [Time]
Capacity: [Capacity]
Enrolled Learners:
[Enrolled Learners]

Course Session:
Hands-on MRI
Time: [Time]
Capacity: [Capacity]
Enrolled Learners:
[Enrolled Learners]

Course Session:
Ultrasound Demo 2
Time: [Time]
Capacity: [Capacity]
Enrolled Learners:
[Enrolled Learners]

Course Session:
Hands-on MRI 2
Time: [Time]
Capacity: [Capacity]
Enrolled Learners:
[Enrolled Learners]

Learner 1

Learner 2

Learner 3

Learner 4

Learner 5

Learner 6

Top-Level

Courses

Course Sessions

Participants

The Program feature can be used to demonstrate the analogous model of the Symposium Wrapper but not use it as is.

There can be multiple sessions of the same seminar that are held, allowing different learners to attend any of the seminars.

Programs create a group of courses and assign a fixed requirement for the course completion to all the learners under the Program.

Ken's Comment:
we will also have to think about how the customer learners will get into Totara. For the Contracts plugin that we created, we have the generation of a enrollment key code per bundle of education within the contract. The key code email is sent to the customer Head of Department who passes out the info to their learners who they want to take the training. That enrollment key code is then used by the learners on the registration page along with some basic user info to get their Totara account created and be assigned to the list of courses, programs or certifications in the bundle. It might be possible to use a similar approach for Symposiums. A generated key code could contain the concatenated course ids, the selected session ids and a customer ID that could be redeemed and enrolled by the learner during registration or on the home page after login and be sent an email conformation. A business operations person would generate the key code by making selections in the plugin interface, this would also reserve the session seats so that they cannot be over booked. Just throwing this out as an idea.

We cannot use the existing Contracts plugin to generate a key for the SymposiumDay because it was designed to create a course that is similar to all the learners.

Back

Validating the existing tables from the Totara Database Schema

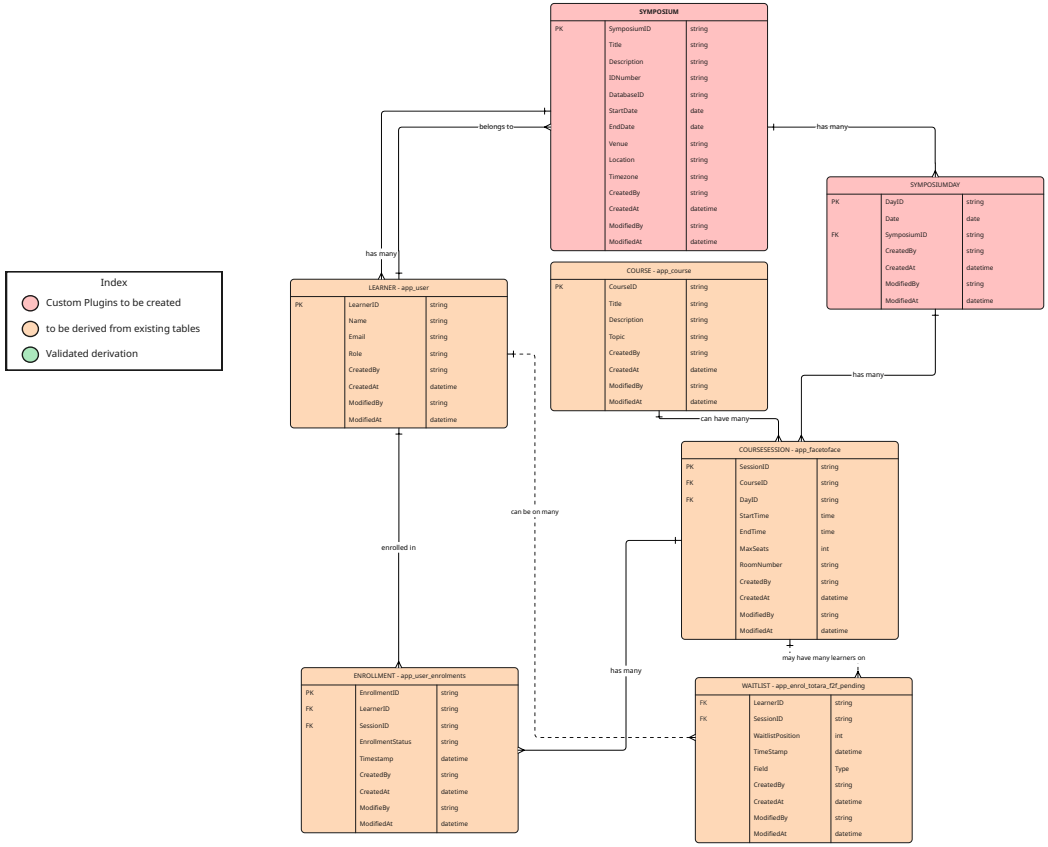

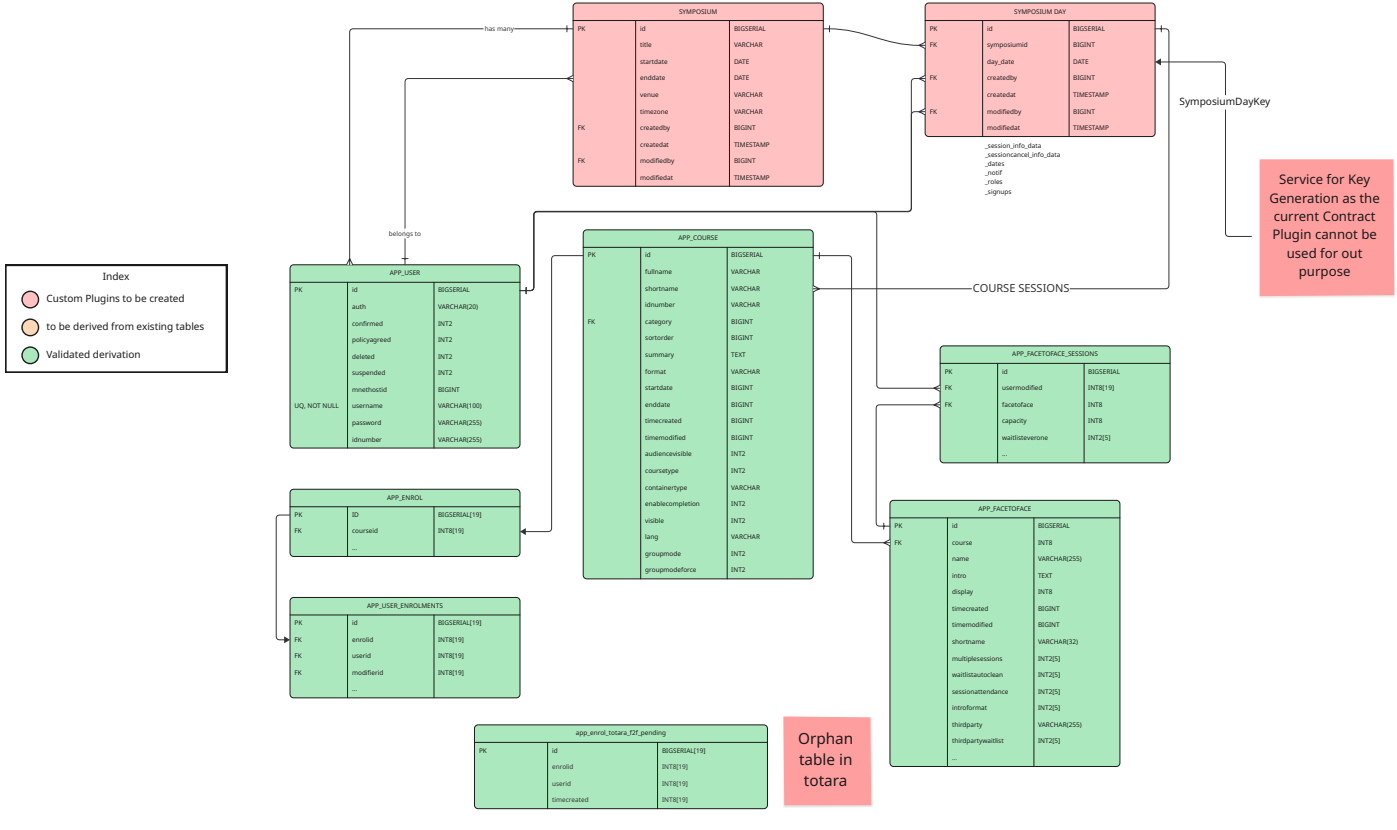
SYMPOSIUM
PK id BIGSERIAL
title VARCHAR
startdate DATE
enddate DATE
venue VARCHAR
timezone VARCHAR
FK createdby BIGINT
createdat TIMESTAMP
FK modifiedby BIGINT
modifiedat TIMESTAMP
has many
belongs to
SYMPOSIUM DAY
PK id BIGSERIAL
FK symposiumid BIGINT
day_date DATE
FK createdby BIGINT
createdat TIMESTAMP
FK modifiedby BIGINT
modifiedat TIMESTAMP
_session_info_data
_sessioncancel_info_data
_dates
_notif
_roles
_signups
SymposiumDayKey
Service for Key Generation as the current Contract Plugin cannot be used for out purpose
Index
Custom Plugins to be created
to be derived from existing tables
Validated derivation
APP_USER
PK id BIGSERIAL
auth VARCHAR(20)
confirmed INT2
policyagreed INT2
deleted INT2
suspended INT2
mnethostid BIGINT
UQ, NOT NULL username VARCHAR(100)
password VARCHAR(255)
idnumber VARCHAR(255)
APP_COURSE
PK id BIGSERIAL
fullname VARCHAR
shortname VARCHAR
idnumber VARCHAR
FK category BIGINT
sortorder BIGINT
summary TEXT
format VARCHAR
startdate BIGINT
enddate BIGINT
timecreated BIGINT
timemodified BIGINT
audiencevisible INT2
coursetype INT2
containertype VARCHAR
enablecompletion INT2
visible INT2
lang VARCHAR
groupmode INT2
groupmodeforce INT2
COURSE SESSIONS
APP_FACETOFACE_SESSIONS
PK id BIGSERIAL
FK usermodified INT8[19]
FK facetoface INT8
capacity INT8
waitlisteverone INT2[5]
...
APP_ENROL
PK ID BIGSERIAL[19]
FK courseid INT8[19]
...
APP_FACETOFACE
PK id BIGSERIAL
FK course INT8
name VARCHAR(255)
intro TEXT
display INT8
timecreated BIGINT
timemodified BIGINT
shortname VARCHAR(32)
multiplesessions INT2[5]
waitlistautoclean INT2[5]
sessionattendance INT2[5]
introformat INT2[5]
thirdparty VARCHAR(255)
thirdpartywaitlist INT2[5]
...
APP_USER_ENROLMENTS
PK id BIGSERIAL[19]
FK enrolid INT8[19]
FK userid INT8[19]
FK modifierid INT8[19]
...
app_enrol_totara_f2f_pending
PK id BIGSERIAL[19]
enrolid INT8[19]
userid INT8[19]
timecreated INT8[19]
Orphan table in totara
Back

Any updates in Partner Employee data is synced with CHPDB

ITAAP

MAINTAINS

CHPDB - Channel Partner Database

PLC(Drupal) Frontend

Outdated

Partner Central/Salesforce Login Forms

Totara LMS Frontend
All the partner's qualifications and certifications

P2P SSO

myP4P
Login Form
Used as Identity Provider for Authentication
for BMEs, HCPs, ...

B2B Sales Cloud
(Salesforce Platform)

For Customers: Salesforce acts as IAM.
For Philips users: Azure AD

Qlik

Product Catalogs

ICON - Contract Management
Partner Organisation Data Management

Sales Entitlements

Automated now

Customer Cases

REST API

ServiceMax

P2P SSO

Hybris

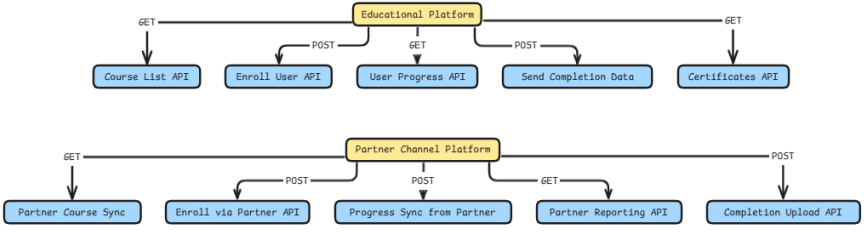

END POINTS IN TOTARA PLATFORM

TOOLS

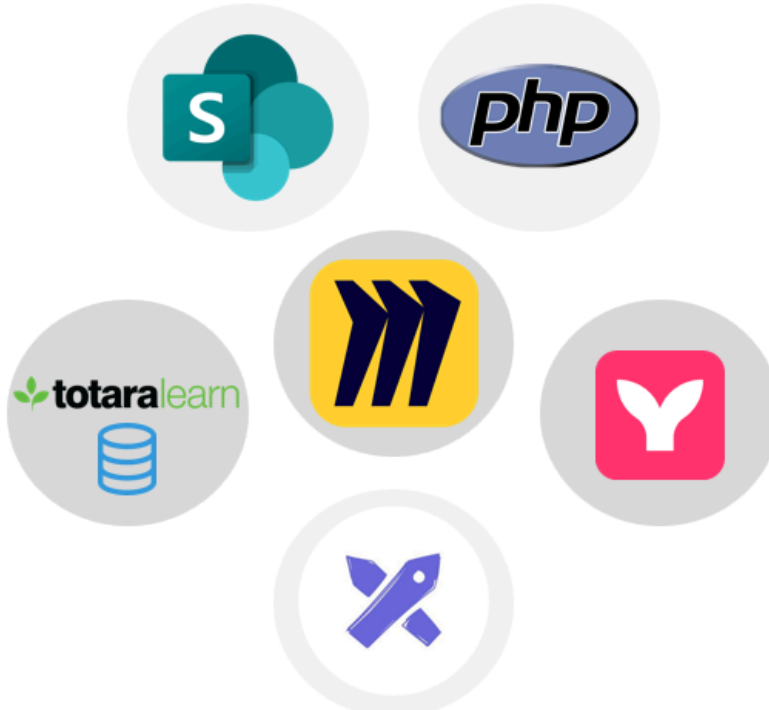

© 2024 Koninklijke Philips N.V. All rights reserved.

PHILIPS

LEARNINGS

1. Enterprise Education Architecture
2. Conceptual and ER Diagrams
3. Communication Skills and Teamwork
4. Modern Education
5. Relations under the Totara LMS
6. Overview of Xyleme Syndicate
7. Limitations of current architecture
8. Event Management in Education

© 2024 Koninklijke Philips N.V. All rights reserved.
PHILIPS

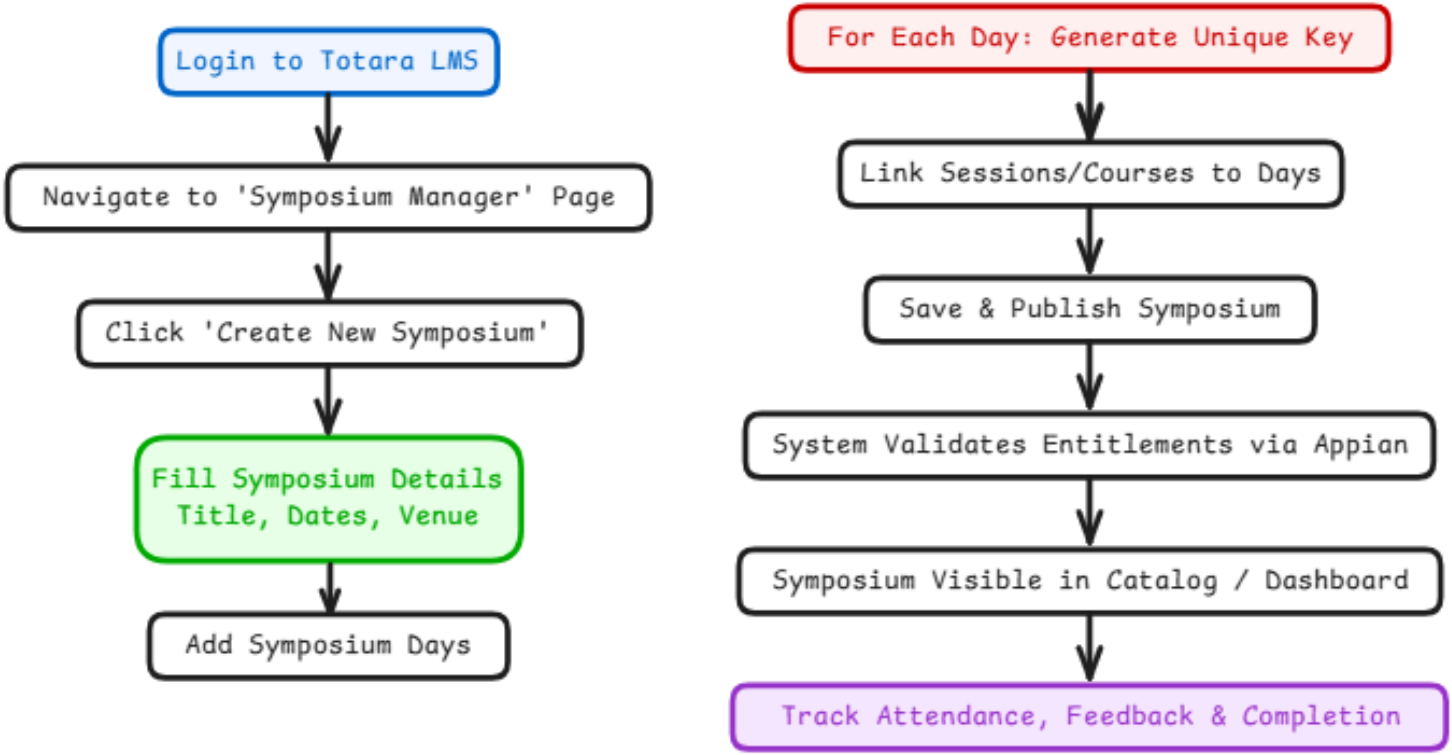
Login to Totara LMS
Navigate to 'Symposium Manager' Page
Click 'Create New Symposium'
Fill Symposium Details
Title, Dates, Venue
Add Symposium Days
For Each Day: Generate Unique Key
Link Sessions/Courses to Days
Save & Publish Symposium
System Validates Entitlements via Appian
Symposium Visible in Catalog / Dashboard
Track Attendance, Feedback & Completion

```php
<?php
require('../../config.php');

require_login();

$PAGE->set_url(new moodle_url('/local/symposium/index.php'));
$PAGE->set_context(context_system::instance());

$PAGE->set_title('Symposium Manager');
$PAGE->set_heading('Symposium Manager');

echo $OUTPUT->header();

echo $OUTPUT->heading('All Symposiums');

global $DB;

$symposiums = $DB->get_records('symposium');

foreach ($symposiums as $symp) {
    // Display the symposium title
    echo html_writer::tag('h3', $symp->title);
    // Format and display the start and end dates
    echo 'From: ' . date('d M Y', $symp->startdate) . ' To: ' . date('d M Y', $symp->enddate);
    // Add a line break
    echo html_writer::empty_tag('br');
}

echo $OUTPUT->footer();
```

```php
namespace local_symposium;

defined('MOODLE_INTERNAL') || die();

class manager {
    public static function generate_day_key($daydate, $symposiumid) {
        return 'SYM' . $symposiumid . date('Ymd', $daydate) . rand(100, 999);
    }
}
```

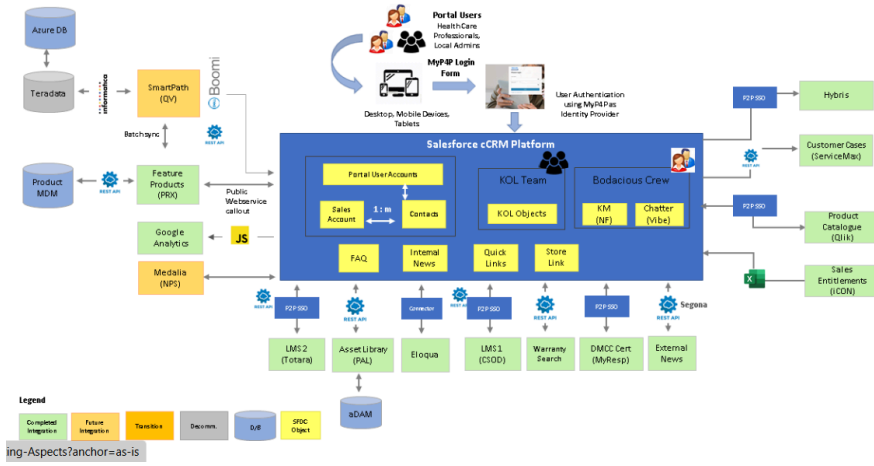

ing-Aspects?anchor=as-is

Channel Partner Program Phase 2 Overview

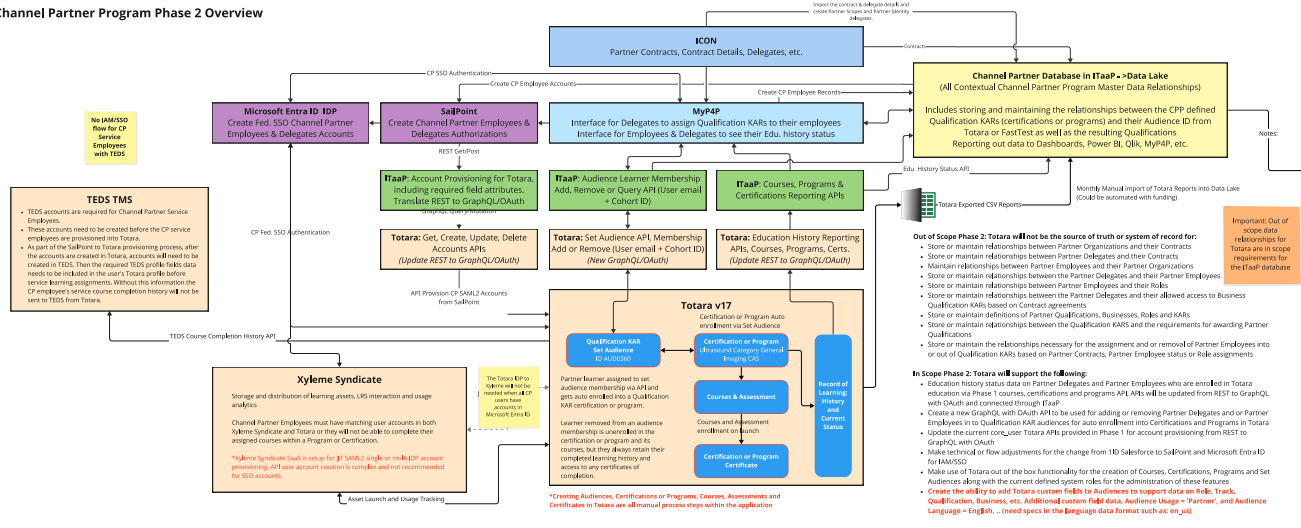

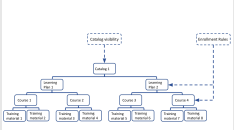

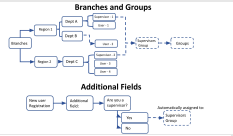

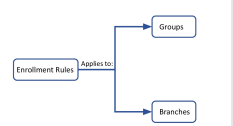
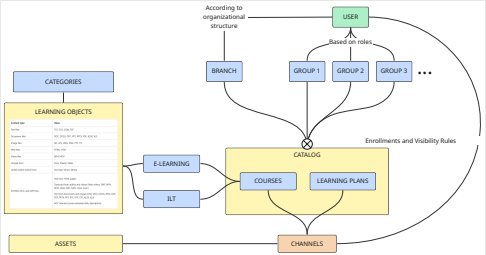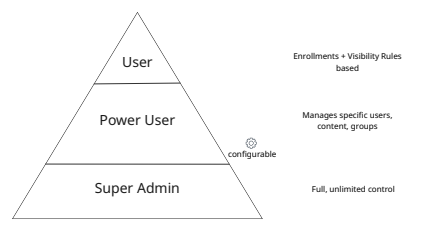
[Link for Data fields]