AI-Powered LMS System

Product Proposal, Reference Analysis, and Technical Recommendation

Prepared for senior review. This document combines the public LMS_NextGen repository, the provided reference screenshots, and Schoology/PowerBuddy benchmark patterns into a single product recommendation.

Recommendation	Build a custom LMS on Next.js + FastAPI, and use the Moodle/Flask repo as a concept reference rather than the final production base.

Audience	**Senior / technical decision-maker**
Date	16 April 2026

One-line summary

The target product should unify document learning, contextual AI tutoring, summaries, concept explanation, flashcards, quizzes, and teacher-controlled AI grading inside one application, with enterprise safety controls, role permissions, and analytics from day one.

1. Executive Summary

The goal is to present a single AI-native LMS application that combines the strongest elements from the provided UI references and the LMS_NextGen GitHub project. The public LMS_NextGen repository already proves several useful concepts: course recommendation, automatic assignment generation from uploaded documents, automated grading, grammar correction, tense prediction, and CEFR prediction. However, its implementation is tightly centered on Moodle plus Flask and should be treated as a reference implementation, not the final production architecture.

- For product direction, the most valuable user-facing capabilities are: document-centric AI chat, summary and concept explanation, auto-generated flashcards and quizzes, and teacher-facing AI grading with review controls.
- For enterprise readiness, the benchmark to copy is not just AI output quality; it is governance. Schoology's PowerBuddy documentation highlights role-based access, school-based access, age and grade restrictions, chat logs, and flagged-chat review workflows. Those controls are essential in any serious education deployment.
- The best stack for a fresh build is Next.js for the web application, FastAPI for core APIs and AI orchestration, PostgreSQL with pgvector for transactional + retrieval data, Redis for queues and caching, object storage for documents, and Python worker services for ingestion, grading, and generation pipelines.

Reference access status

Reference	Status	Practical interpretation
GitHub: ThanhHung2112/LMS_NextGen	Public	Usable as a reference repo and feature proof-of-concept.
PowerSchool / Schoology pages	Commercial product pages and official docs	Useful as benchmark material for enterprise LMS + AI workflows.
YouTube tutorial link	Appears publicly reachable	Useful as inspiration/tutorial input, but not the primary product foundation.

2. What the LMS_NextGen repository already demonstrates

The repository presents a student project / proof-of-concept style LMS that integrates AI into a Moodle environment. According to its README, the system focuses on three main areas: personalized recommendation, document-driven assignment generation and grading, and language-assistance tasks such as grammar error correction and CEFR-related evaluation.

Area	What it already does	Value to your project	Limitations to keep in mind
AI study and recommendation	Recommends courses based on enrolled courses and skills.	Shows how personalization can be embedded into the LMS layer.	Recommendation logic is not enough by itself; you still need profile, analytics, and feedback loops.
Document-powered assessment	Generates assignments from PDF/DOC/DOCX/TXT and supports automated grading.	Strong concept for turning learning material into assessment assets.	Needs production-level rubric control, transparency, audit trails, and teacher approval steps.
Language-assistance tools	Grammar correction, tense prediction, and CEFR-level prediction.	Useful for language-learning workflows and writing support.	Narrow compared with a broader cross-subject AI assistant.
Architecture	Uses Moodle for LMS/frontend backbone and Flask for AI/API	Good reference for how AI can	Not ideal for a modern AI-native SaaS product with

	integration.	be attached to an LMS.	highly custom UX.

How to position this repo to a senior

Say that the repo is useful because it validates the feasibility of AI-driven assignment generation and grading inside an LMS, but it should mainly be used for concept learning, feature sequencing, and demo workflows. The final product should be rebuilt on a cleaner modern architecture.

3. Screenshots provided: what they imply about the desired application

The screenshots point to a unified product vision rather than isolated AI widgets. The desired application is a study workspace where documents, AI actions, active recall, and grading are connected in one experience.

3.1 Document-aware AI chat

The first interface shows a document page with a context-aware chat tab. This is important because the assistant is not a generic chatbot; it is attached to a specific learning document. The right product direction is a grounded tutor that answers only from course material and related course context.

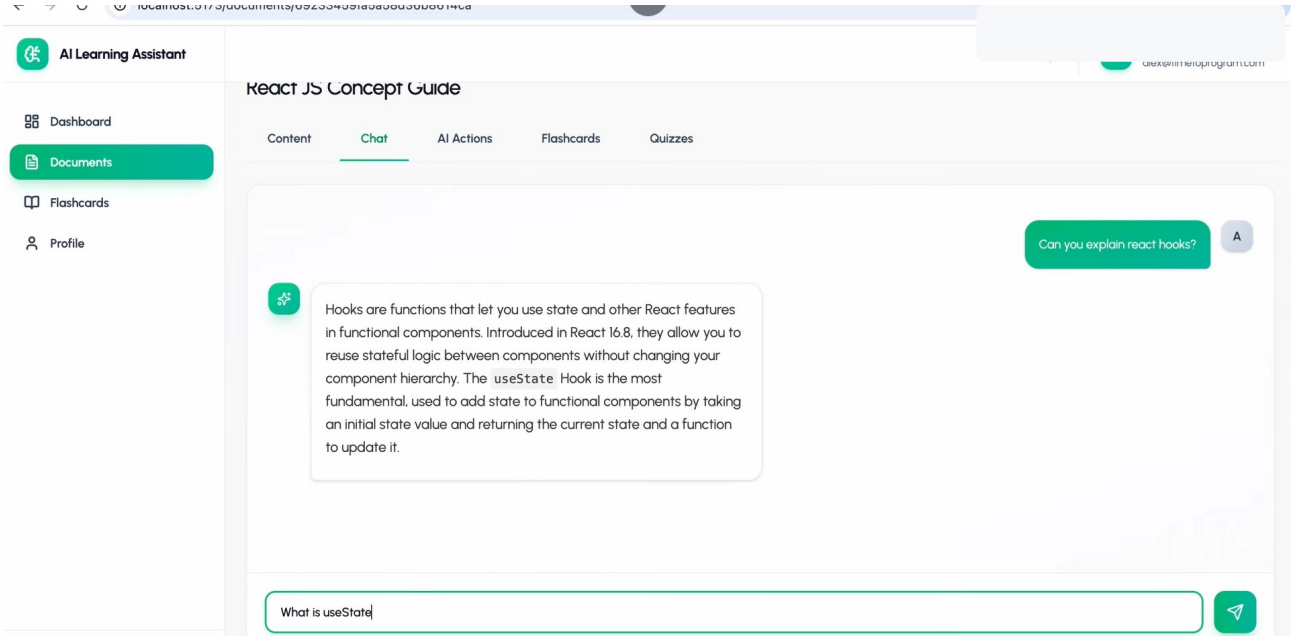

Figure 1. Contextual chat inside a document view. This should become the default student study mode, not a separate disconnected chatbot.

3.2 AI actions tied to the same document

The AI Actions screen shows summary generation and concept explanation inside the same document workflow. That suggests a reusable document intelligence layer: parse once, then support summary, explain, extract topics, generate FAQs, and produce study assets from the same indexed content.

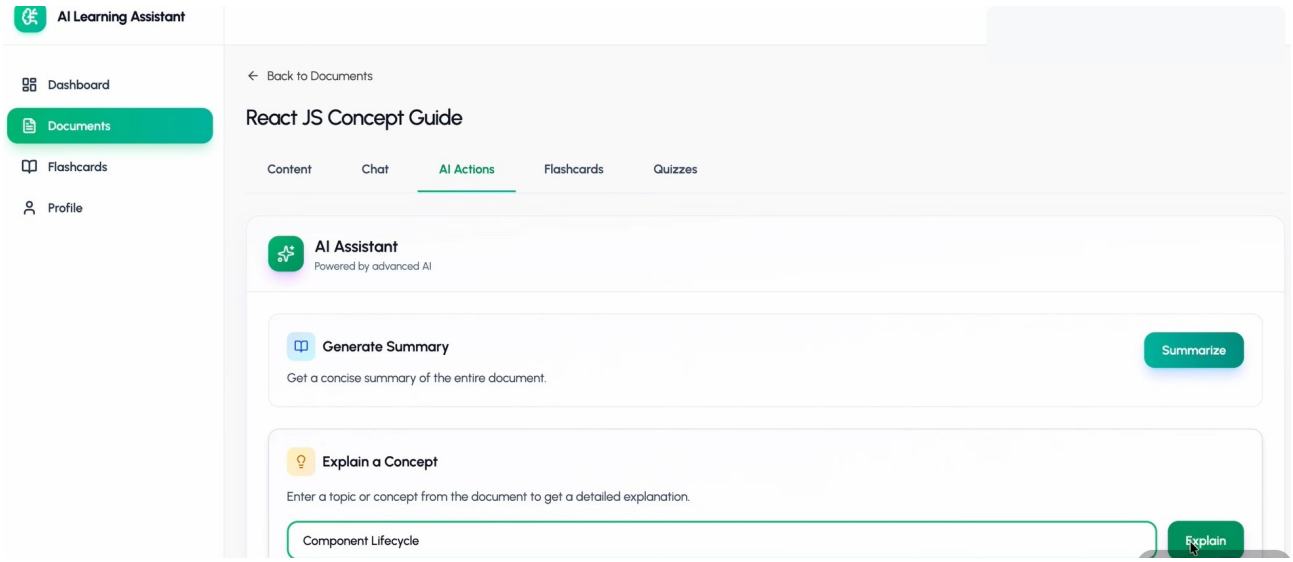

Figure 2. AI actions should reuse the same document ingestion pipeline and retrieval context.

3.3 Flashcards generated from learning content

The flashcard dashboard shows that the product is not only about answering questions; it also supports recall, repetition, and progress tracking. This is the right direction for turning static content into active learning.

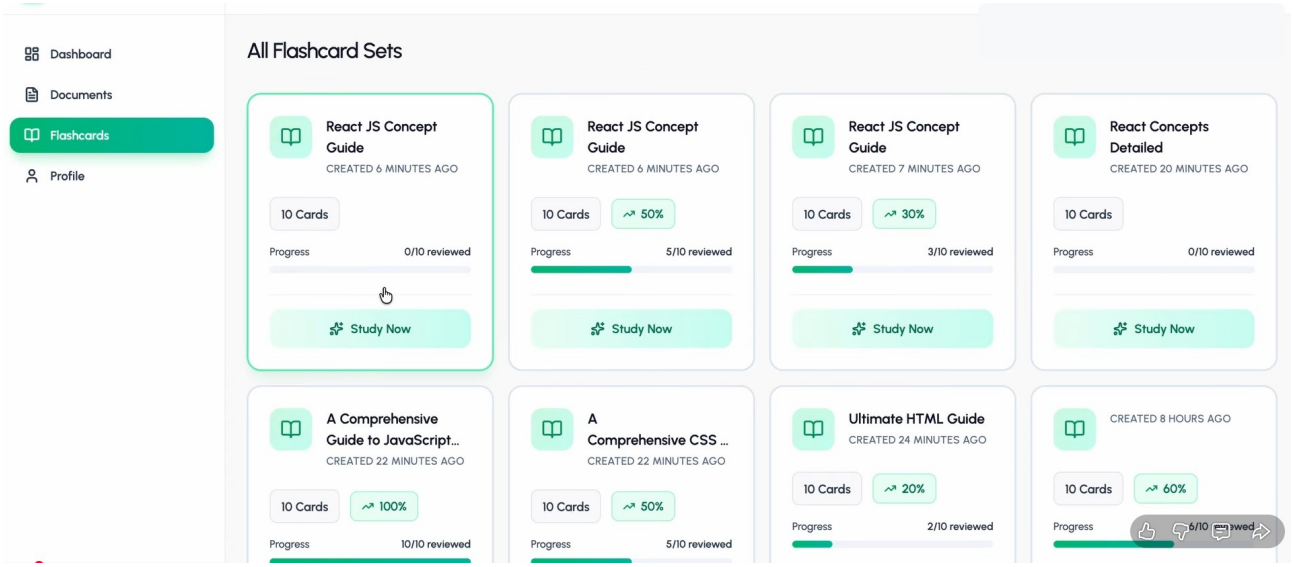

Figure 3. Flashcard sets indicate an active-learning layer with progress history, review counts, and revisit flows.

3.4 Teacher-side AI grading workflow

The Moodle screenshots show an assignment flow where a teacher can trigger AI-assisted grading and then review answer-by-answer feedback. This is one of the strongest features in the reference set because it ties uploaded source material, assignment questions, student answers, and teacher review into one loop.

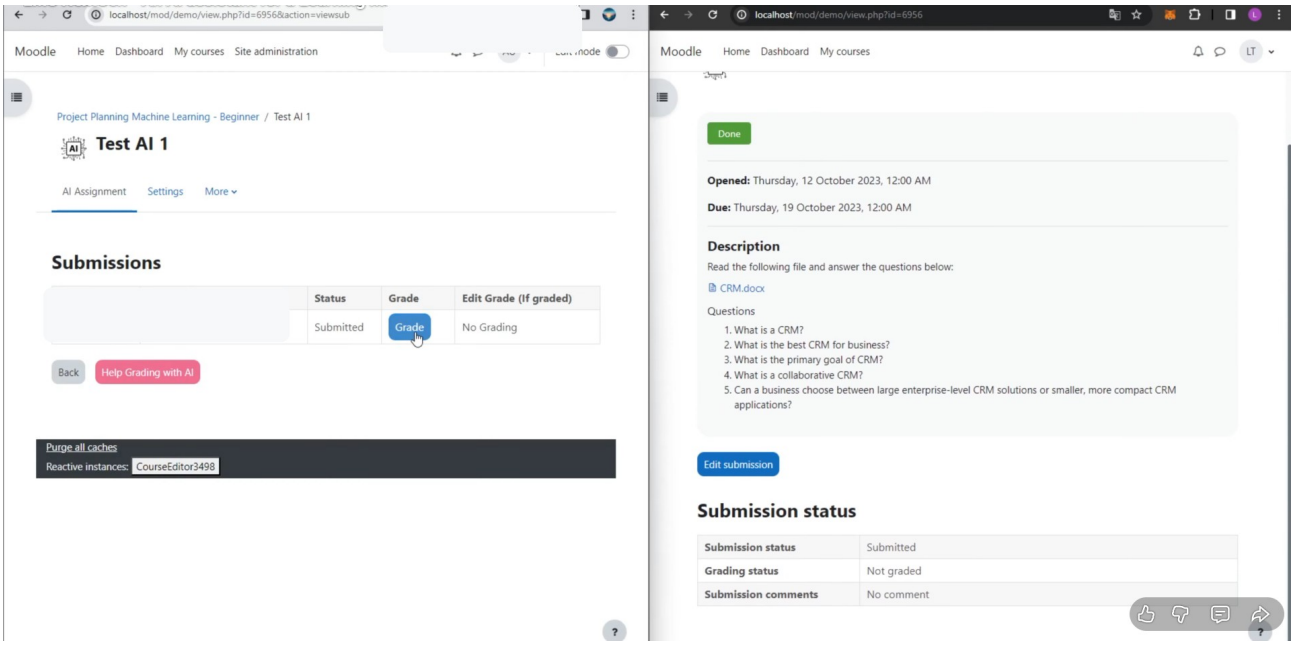

Figure 4. Assignment/submission context before AI grading. The final product should make this workflow faster and clearer.

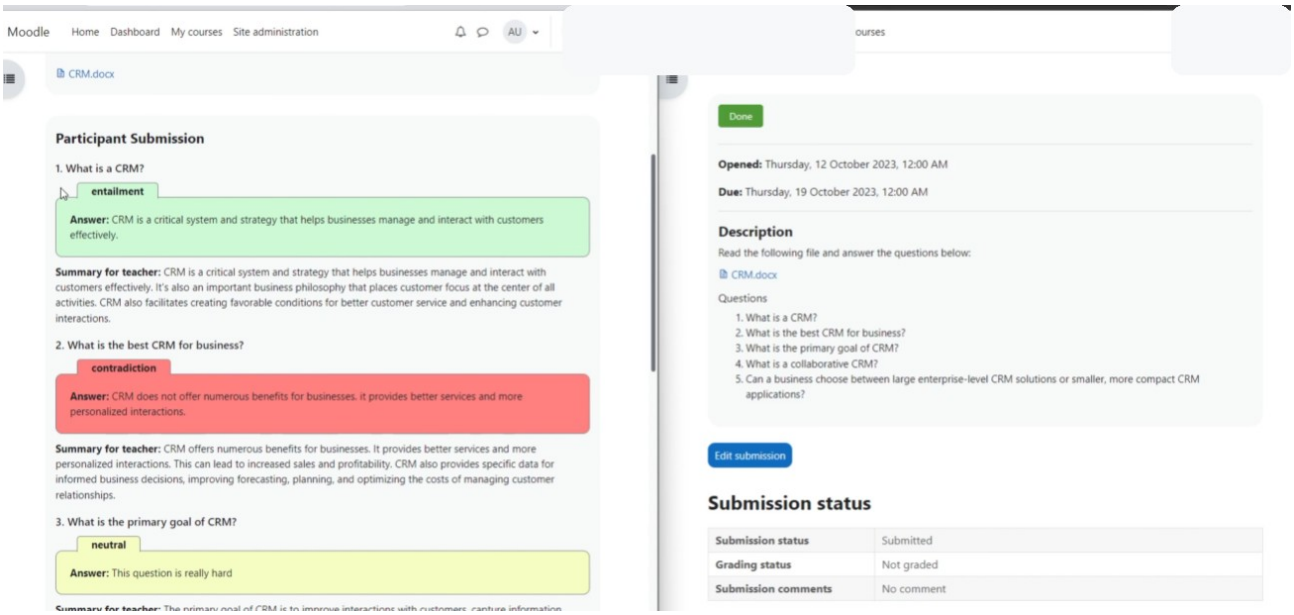

Figure 5. AI grading output with teacher-facing explanations. In production, this should be rubric-based, transparent, and always reviewable by a teacher.

3.5 Benchmark inspiration from Schoology / PowerBuddy

The benchmark screenshot shows a polished AI assistant embedded into a commercial LMS environment. The key lesson here is not just the chat UI; it is the expectation of trust, governance, and a familiar workflow for schools.

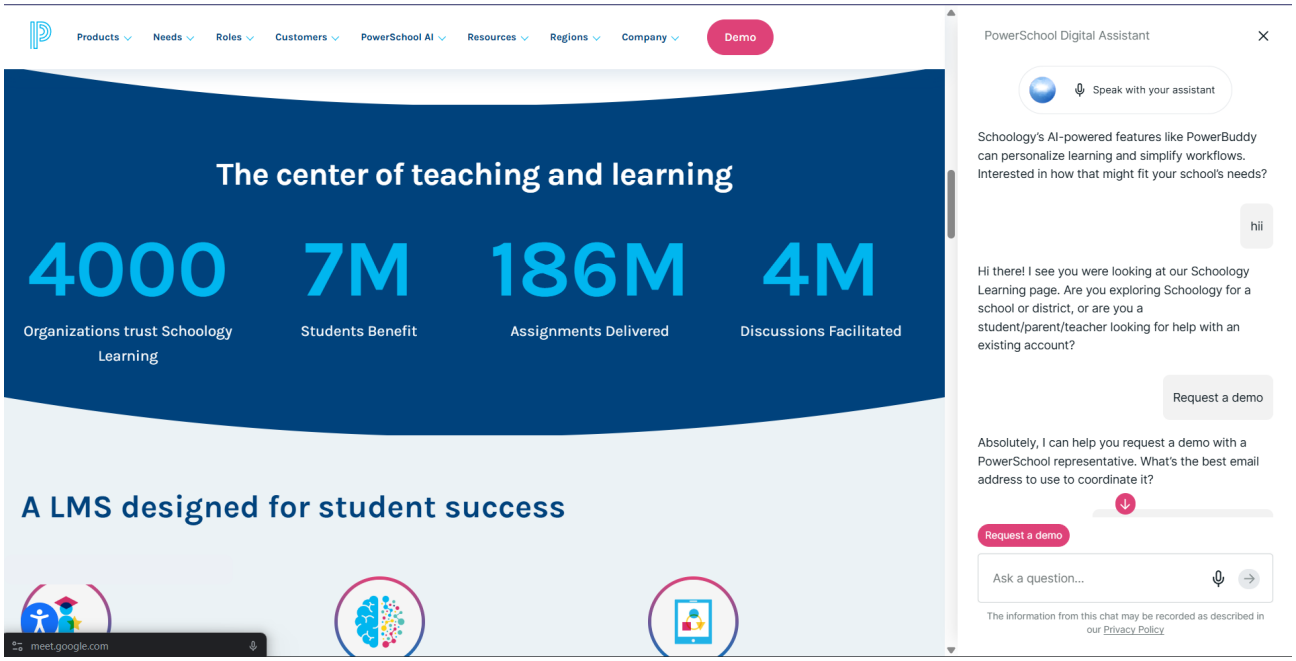

Figure 6. Commercial benchmark inspiration: embedded AI assistant in a mature LMS experience.

4. Proposed unified product vision

Student experience

- Open any learning document and immediately chat with an AI tutor that is grounded in that document, the course, and the lesson objectives.
- Generate summary, explain-a-concept, key points, glossary, and quiz-from-document actions in one click.
- Turn the same material into flashcards, practice quizzes, and spaced review sessions with progress tracking.
- Get hints, step-by-step guidance, and answer validation without exposing students to unrestricted generic AI.

Teacher experience

- Upload source material once and generate assignments, quizzes, and study aids from it.
- Use AI to draft rubrics, sample answers, feedback comments, and differentiated practice material.
- Run AI-assisted grading with teacher review, confidence indicators, contradiction detection, and evidence snippets.
- Monitor student study usage, weak concepts, quiz performance, and flagged assistant chats.

Admin / organization experience

- Manage access by organization, campus/school, role, grade band, course, and optionally age group.
- Review AI chat logs, flagged conversations, usage analytics, and model costs.
- Set institution-level policies for which tools are enabled and what content sources the AI can use.
- Support audit logs, data retention policies, and future SIS/LTI integration.

5. Feature set that should exist in one application

Feature module	Student value	Teacher/Admin value	Priority	Notes
Document ingestion +	Study source in one	Single source for	MVP	PDF, DOCX, PPTX,

viewer	place	content generation		text, OCR fallback only when needed
Contextual AI chat	Ask course-specific questions	Reduces repetitive Q&A	MVP	Ground responses on course/document context
AI actions (summary, explain, glossary)	Faster comprehension	Reusable learning aids	MVP	Should share the same retrieval pipeline
Flashcards	Active recall and spaced study	Auto-generated revision assets	MVP	Track review progress and mastery
Quizzes / practice mode	Self-testing with hints	Quick formative assessment	MVP	Support difficulty levels and retry logic
Assignment generation	Consistent practice tasks	Faster authoring	Phase 2	Generate from uploaded material and syllabus metadata
AI-assisted grading	Faster feedback turnaround	Teacher workload reduction	Phase 2	Teacher remains final approver
Learning analytics	Visibility into progress	Intervention signals	Phase 2	Weak-topic detection, study time, completion
Safety / moderation layer	Safer use	Governance	MVP	Logs, flags, access controls, auditability
Integrations	Seamless school workflows	Adoption support	Phase 3	SIS, LTI, calendar, storage providers

6. Recommended architecture and best tech stack

Recommended answer: Next.js + FastAPI is the best foundation for this application. Use Next.js for the product UI and application shell, FastAPI for the core API and AI orchestration layer, and Python worker services for document ingestion, generation, retrieval, and grading.

Option	Pros	Cons	Verdict
Moodle + Flask	Fastest if you only want to extend an existing Moodle deployment.	Rigid product UX, harder customization, weaker AI-native product feel.	Good reference, not recommended for the new main build.
Next.js + FastAPI + workers	Best balance of UX freedom, Python AI ecosystem, and product scalability.	Requires custom platform work rather than plugin-style extension.	Recommended.
Next.js + NestJS + separate Python AI microservices	Useful if the backend team is strongly TypeScript-oriented.	More moving parts and service boundaries early on.	Good later-stage option, but not necessary for MVP.

Recommended stack by layer

Layer	Recommended technology	Why it fits	Comments
Frontend	Next.js (App Router) + TypeScript + Tailwind	Excellent for product-grade dashboards, SSR/streaming, authenticated app shells, and	Add component library and charts as needed.

		polished UI.	
Core API	FastAPI	Strong Python ecosystem for AI/RAG/grading, excellent performance, easy async APIs.	Clean choice when AI is core to the product.
Background jobs	Celery or Dramatiq + Redis	Required for parsing, embeddings, grading, flashcard generation, and notifications.	Do not run long AI jobs inside request/response.
Database	PostgreSQL	Reliable relational source for users, courses, assignments, grades, logs.	Use row-level scoping for organization/school/course data.
Vector retrieval	pgvector on PostgreSQL	Simple and strong for document chunk embeddings and retrieval.	Keeps transactional + vector data close during MVP.
Object storage	S3 / R2 / MinIO	Stores uploaded documents, extracted assets, exports, reports.	Keep binary files out of the database.
Auth	Auth.js / enterprise SSO later	Good web auth foundation for a Next.js product.	Add SAML/OIDC for institutions later.
AI model routing	LiteLLM or provider abstraction layer	Lets you switch between OpenAI, Anthropic, Gemini, and local models.	Important for cost control and vendor flexibility.
Parsing / ingestion	PyMuPDF, python-docx, Docling/Unstructured where needed	Needed for robust document ingestion.	Keep OCR as fallback only.
Observability	Sentry + PostHog + structured logs	You need reliability, AI debugging, product analytics, and audit trails.	Essential for production.

Reference architecture flow

Layer	Responsibility
Presentation	Student, teacher, and admin experiences in Next.js: document view, chat, AI actions, grading, analytics.
Application	Course service, assignment service, document service, grading service, analytics service, policy service.
AI services	Chunking, embeddings, retrieval, summarization, quiz/flashcard generation, rubric grading, moderation.
Async / events	Queues for heavy jobs: ingestion, grading, batch generation, notifications, exports.
Data	PostgreSQL + pgvector, Redis, object storage, audit logs, model usage records.

7. Improvements that should be added beyond the visible screenshots

Improvement	Why it matters	Priority	Suggested implementation note
Rubric-based grading with teacher approval	Makes AI grading defensible and reviewable.	High	Store rubric criteria, score breakdown, and evidence spans.
Explainability / evidence snippets	Builds trust in grades and answers.	High	Show which document chunk or rubric rule supports each output.
Flagged chats and moderation	Required for school safety and governance.	High	Include category flags, reviewer queue, and retention controls.
Role and school scoping	Institutions need admin control by role/building.	High	Model organization > school > course > section permissions.
Learning analytics dashboard	Turns AI usage into actionable intervention signals.	High	Track weak concepts, quiz outcomes, time-on-task, review streaks.
Plagiarism / similarity detection	Protects assessment integrity.	Medium	Compare against source documents and cohort submissions.
Multi-model fallback + cost control	Production AI usage must stay reliable and affordable.	High	Route by task type, confidence, and cost threshold.
Realtime notifications	Improves adoption and follow-through.	Medium	Assignment ready, grading ready, new flashcards, flagged chat alerts.
LTI / SIS / calendar integrations	Speeds enterprise adoption.	Medium	Do after core product is stable.
Parent / guardian visibility	Important in K-12 style deployments.	Optional depending market	Surface chat history and progress summaries where appropriate.

8. Suggested delivery roadmap

Phase	Main outcome	Core deliverables	Notes
Phase 1: Foundation	Usable LMS shell	Auth, roles, courses, documents, ingestion pipeline, grounded AI chat.	Get the core workflow stable first.
Phase 2: Study intelligence	Learning acceleration features	Summary, explain, flashcards, quizzes, progress tracking.	This creates obvious student value.
Phase 3: Teacher intelligence	Assessment acceleration	Assignment generation, rubric authoring, AI grading, teacher review workflow.	Adds strong operational value.
Phase 4: Governance and scale	Enterprise readiness	Analytics, moderation, logs, integrations, cost controls, admin policy center.	Makes the platform senior- and institution-ready.

9. Final recommendation

Recommendation for the senior: approve a custom AI-powered LMS build using Next.js + FastAPI rather than trying to turn the Moodle/Flask repo directly into the final product. The repo is best used as a proof-of-concept reference. The provided screenshots already describe a better product direction: a unified study workspace with document intelligence, active learning, and teacher-reviewed AI assessment.

- Use the public LMS_NextGen repo to study flows, not to define the final product architecture.
- Adopt the screenshot-based workflow as the UX target: document + AI chat + AI actions + flashcards + quizzes + grading in one place.
- Copy governance patterns from Schoology / PowerBuddy: access control, chat logs, flags, age/grade restrictions, and administrative oversight.
- Keep the teacher as the final authority in grading and feedback.

10. Source notes and links

Public / official references reviewed for this recommendation:

GitHub repo: https://github.com/ThanhHung2112/LMS_NextGen

Schoology Learning product page: https://www.powerschool.com/solutions/personalized-learning/schoology-learning/

PowerBuddy for Learning settings: https://uc.powerschool-docs.com/en/schoology/latest/powerbuddy-for-learning-settings

PowerBuddy chat (students): https://uc.powerschool-docs.com/en/schoology/latest/powerbuddy-chat-students

Generate content with PowerBuddy: https://uc.powerschool-docs.com/en/schoology/latest/generate-content-with-powerbuddy