Llava 13B Image Analysis Results

0o18v965b30d1.jpeg

In the image, there is a person wearing full personal protective equipment (PPE) commonly used by cleaning and sanitation professionals to handle hazardous materials, such as those found during deep cleaning or in areas contaminated with bacteria, viruses, or mold. The PPE includes:

1. A white beekeeper-style face mask covering the nose and mouth.
2. Clear protective eyewear with a strap that secures over the head.
3. White gloves, likely made of latex or nitrile for grip and protection from various substances.
4. White disposable coveralls or jumpsuits that extend to the wrists and ankles.
5. Black rubber gloves, which appear to be part of the protective clothing rather than separate items.
6. A pair of black knee-high boots for added protection to the lower legs.
7. A clear face shield or visor that is attached to the mask and extends from just below the eyes downwards, providing additional protection against sprays and droplets.
8. Clear goggles with a strap around the head, worn over the eyewear for extra eye protection.
9. White goggles on top of the face shield to protect the eyes from splashes or airborne particles.

The person is also holding a bottle with a spray nozzle, likely containing a disinfectant or cleaning solution, which they may be using for their tasks.

13_CONSTRUCTION_SITE_WORKERS_FMT_09112021.jpg

In the image, I can see construction workers engaged in various tasks at a building site. Some of the individuals are wearing helmets as a safety precaution while working on or near elevated platforms or structures. This is common practice to ensure head protection from potential falling objects or debris during construction work. Additionally, other personal protective equipment (PPE) may be visible but not clearly identifiable due to the image resolution and angle of the photograph.

In the image, there are individuals engaged in construction activities on a worksite. One person is wearing a white T-shirt and has a backpack on their shoulders, suggesting they might be a worker or an observer at the site. The other individual appears to be involved directly with the construction process, as indicated by their attire which includes a pair of blue overalls and boots that are likely used for protection while working with concrete or other materials. This person's hands are holding what looks like a mixture of cement or concrete, ready for molding or application. The protective equipment in this case seems to be the overall suit, which is designed to shield against dust, debris, and wet conditions commonly encountered at construction sites.

15454402121_60953d8737_b.jpg

2+people+wearing+respirator+masks+-unsplashsml.jpg

In the image, there are two individuals wearing personal protective equipment (PPE) typically used for respiratory protection against airborne contaminants or particulates. They are each wearing a mask with filters that have a distinct purple color on the outside and black mesh on the inside. These masks seem to be designed with an integrated filtration system, likely intended to filter out particulate matter or pollutants in the air. The design of the mask includes a head strap that goes over the head to secure the mask, as well as adjustable straps for comfort and fit. There is also a noticeable black part on the front which could be a muzzle, designed to provide additional protection by preventing any unauthorized entry into the respirator's filter compartment. The individuals are not wearing eye protection such as goggles or glasses that might typically accompany this type of PPE in more hazardous environments. The context suggests they may be engaged in an activity or event that requires this level of respiratory protection, possibly related to environmental issues or public health concerns.

200519_qilei_song_ppe_covid_027-JPG--tojpeg_1589892792905_x2.jpg

In this image, we see a group of medical professionals wearing personal protective equipment (PPE) within a healthcare facility that appears to be an operating room or similar sterile environment. The individuals are dressed in full surgical attire, which includes:

1. Face masks: Covering the nose and mouth for hygiene and to prevent respiratory droplets from spreading during medical procedures.
2. Gowns: A loose-fitting garment worn by healthcare workers to reduce contamination risk during a procedure.
3. Gloves: Worn on hands to maintain sterility while handling instruments, tissues, or patients.
4. Eye protection: The professionals are wearing face shields or goggles to protect their eyes from splashes and debris.
5. Footwear: Wearing closed-toe shoes that cover the toes, to prevent exposure to contaminants on the floor.

The setting includes medical equipment such as an operating table with anesthesia machines, monitors, and other devices typically found in a surgical suite. The individuals are standing close together in what appears to be a team photo or preparatory moment before beginning their work.

2021-01-06-PAPR-Kit-AMMACHI-Labs-Amrita-Hospital.jpg

In the image, a person is wearing full-body personal protective equipment (PPE) which appears to be designed for environments that require strict hygiene or contamination control. This includes a white coverall or jumpsuit with long sleeves and legs, gloves, goggles, and possibly additional head protection like a cap or hood. The equipment is typically used in settings such as hospitals, laboratories, or cleanrooms where there's a risk of contamination or exposure to harmful substances.

Additionally, on the floor beside the person are various pieces of equipment and supplies that might be related to their work. These include:

1. A vacuum cleaner with what appears to be a HEPA filter attachment, which is commonly used in cleanrooms or environments where airborne particles must be controlled.
2. A small battery pack or power source, which could be for operating the vacuum or other electronic equipment.
3. A device that looks like an electronic instrument with cables and connectors, possibly related to monitoring, measuring, or testing in a clean environment.
4. Other items that are not clearly identifiable due to their small size, but they might be parts of the overall setup required for the task at hand.

The image also contains some text: "AMRITA HOSPITAL" and "AMRITA HEALTH SCIENCES UNIVERSITY," suggesting that this equipment is likely used in a healthcare or educational setting related to medical research, patient care, or public health. The logo indicates the affiliation of the organization providing the PPE or conducting the activity shown in the image.

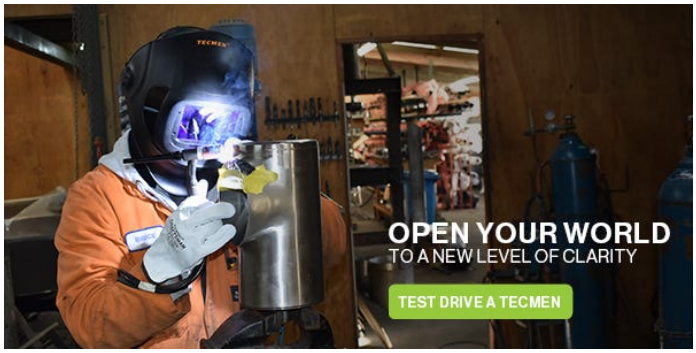

20210423_euromarc_NEW_WEB_CTA_S_TECMEN_11.jpg

In the image, there is a person who appears to be wearing several pieces of protective gear while operating machinery or equipment. The person is wearing a helmet with a visor that covers their eyes and nose, which is commonly used for eye protection against debris or sparks in industrial settings. Additionally, the individual is wearing a pair of goggles over their eyes to provide further eye protection, likely from intense light or other potential hazards. The person also has on earmuffs that cover their ears, which are designed to protect against high noise levels. On their left side, there appears to be some sort of protective padding or sleeve, possibly for hand protection or to prevent skin abrasions from contact with rough surfaces. However, the full extent of this equipment is not visible due to the angle and distance at which the photo was taken.

27015938380_f1cae4b9d4_b.jpg

The person is wearing a full body protective suit that appears to be designed for medical or healthcare use. The suit includes a white face mask with filters and an elasticated visor that could extend over the eyes and nose for additional protection. There are no visible texts, logos, or branding on the suit, which suggests it may not be from a specific manufacturer but rather sourced from a healthcare provider or government agency. Additionally, they have purple gloves on their hands, indicating an emphasis on hand hygiene and protection while handling potentially contagious materials.

29984032326_0d8702fa5a_b.jpg

In the image, you can see a person working in what appears to be an underground mine environment. The individual is wearing personal protective equipment (PPE) which includes:

1. A hard hat – This is essential for head protection against falling objects or rock falls.
2. A high-visibility vest – Typically worn over the clothing, this ensures that the worker is easily seen by others in low-light environments.
3. Safety glasses – These are not visible in the image, but they are often used to protect eyes from debris or harsh lighting conditions in mining environments.
4. Protective clothing – The person is wearing what looks like a beige work suit and boots, which are likely designed for durability and flame resistance.
5. Gloves – It's not clear if the worker has gloves on or not based on this angle.
6. Safety footwear – While not visible in the image, safety boots with non-slip soles would be typical in such an environment to prevent slips and falls on potentially wet and uneven surfaces.
7. Ear protection – This is not seen directly, but it's common for workers in noisy environments like mines to wear earplugs or earmuffs.

Please note that the specific equipment and personal protective gear can vary depending on the tasks being performed and the individual's role within the mine.

3381804-man-wearing-respirator.jpg

The person is wearing a pair of white earmuffs to protect their ears from loud noises or to block out sound.

360_F_904532789_CO7JBxJNlkTk3LJULiNXrw7D36nB7EnM.jpg

The image features a person wearing full personal protective equipment (PPE) that appears to be related to hazardous materials (HAZMAT) or industrial safety gear. The individual is donning a yellow and black protective suit with a hood, which includes eye protection in the form of goggles, as well as respiratory protection provided by what looks like an air-filtering mask. The color scheme suggests caution and alertness to potential hazards that require heightened levels of safety precautions.

420631685.jpg

The image shows a stylized drawing of a person wearing a surgical mask with large eyes looking to the right. The mask covers the nose and mouth, which is typical for medical use or public health guidelines to prevent the spread of airborne particles. There is also text on the mask that reads "FPP2" and "KN95," indicating specific types of respiratory masks that are designed to filter out particulate matter and bacteria, which may be relevant during a pandemic or in environments where air quality is a concern.

47185000342_89b6e44653_b.jpg

In the image provided, there are several individuals wearing high-visibility clothing and hard hats as part of their personal protective equipment (PPE). The colorful vests indicate that this is a work environment where safety is emphasized, possibly construction or industrial site. The hard hats worn by at least one person in the group suggest compliance with head protection regulations to reduce the risk of injury from falling objects or debris.

47185000382_bd00c6716c_b.jpg

In the image, you can see a construction or industrial site with various pieces of equipment and infrastructure. There are workers on site wearing personal protective equipment (PPE). The worker closest to the camera is wearing an orange high-visibility vest, a hard hat, safety glasses, and seems to be in motion waving his arm, possibly directing or signaling. Behind him, there's another person who appears to be a supervisor or foreman, dressed similarly with an orange vest and a hard hat on. Both individuals are wearing protective headgear (hard hats) which is standard PPE for construction sites to ensure safety from potential head injuries due to falling objects. The site looks well-organized with visible pipes and structural elements typical of industrial or construction environments.

4957521446_a672f926a4_b.jpg

In this image, there are individuals wearing what appears to be rain gear and work attire. Specifically, the person on the far left is wearing a bright yellow rain jacket with hood, which stands out against the darker background. The person on the right is also in a yellow rain jacket but their face is partially obscured by the hood. The person in the center appears to be a man in a white or light-colored cap and a similar yellow rain jacket. In addition to these, various individuals are wearing hard hats and reflective vests, indicating that they may be on a construction site or performing some type of work where such protective gear is necessary. The environment looks wet, likely due to recent rain or damp conditions, which supports the use of waterproof clothing like rain jackets and hard hats for safety purposes.

5_CONSTRUCTION_WORKERS_FMT_03082021.jpg

The image shows a construction site with several workers at different heights and tasks. There are two individuals wearing hard hats, which are standard safety gear for construction sites to prevent head injuries from falling objects or debris. One of the individuals is also wearing what appears to be a high-visibility vest, which is designed to make the wearer more visible to machinery operators and other workers in hazardous environments such as construction sites. This type of clothing helps prevent accidents by increasing visibility. Other workers are wearing hard hats or helmets, but no one seems to be wearing a vest that is high-visibility in color. It's important for everyone on site to wear appropriate personal protective equipment (PPE) to ensure their safety and the safety of others around them.

649a0f1341c28.image.jpg

The person is wearing full personal protective equipment (PPE) that includes a helmet with built-in visor or goggles for eye protection, ear protection possibly integrated into the helmet, and a respirator mask. The mask has filters covering both sides of it, suggesting a design to provide comprehensive protection from dust, particulates, or airborne hazards. This type of equipment is commonly used by workers in industries where respiratory protection is necessary due to the presence of harmful substances such as chemicals, dust, or biological agents.

a-man-in-a-gas-mask.jpg

The person is wearing a full-face respirator mask which appears to be designed for hazardous environments or as protective gear for individuals working with harmful substances. The mask features a large filter area with multiple filters and adjustable straps, indicating that it is meant to provide a secure fit over the user's entire face. There are also goggles integrated into the mask, which are likely there to protect the eyes from chemical or particulate exposure. The design of the mask suggests durability and functionality, prioritizing safety in environments where air quality may be compromised due to pollution, contamination, or other hazardous conditions.

a-man-wearing-a-helmet-respirator-and-goggles-on-a-white-background-2T1E0RR.jpg

In the image, there is a person who appears to be wearing personal protective equipment (PPE) typically used in hazardous environments or by those working with potentially harmful substances. The individual is wearing an orange safety helmet, which is likely designed to provide head protection and meet specific standards for hard hats. They are also wearing a mask that has filters on it, suggesting the need for respiratory protection from airborne particles or hazardous gases. Additionally, they have what seems to be protective eyewear in the form of safety glasses with dark lenses, which may serve to shield their eyes from debris or other potential irritants. The person is dressed in a jacket that has reflective elements, commonly used for increased visibility during low-light conditions or when working near traffic. Finally, it's worth noting that the image appears to have been taken against a white background, which is often done for professional portraits or product images where clear and focused representation of the subject is desired.

a-person-in-a-haz-mat-suit-wearing-an-industrial-dust-and-chemical-mask-respirator-and-safety-goggles-2C4KNWD.jpg

The person is wearing a full body suit and gas mask. The suit appears to be white with some sort of text or insignia on it. They have goggles over their eyes which are likely part of the gas mask apparatus for eye protection against hazardous substances. The mask covers the nose and mouth area, implying it's designed to filter out airborne particles or toxic gases. Additionally, there is a canister on the side of the mask which may be a source of clean air or breathing apparatus for emergencies.

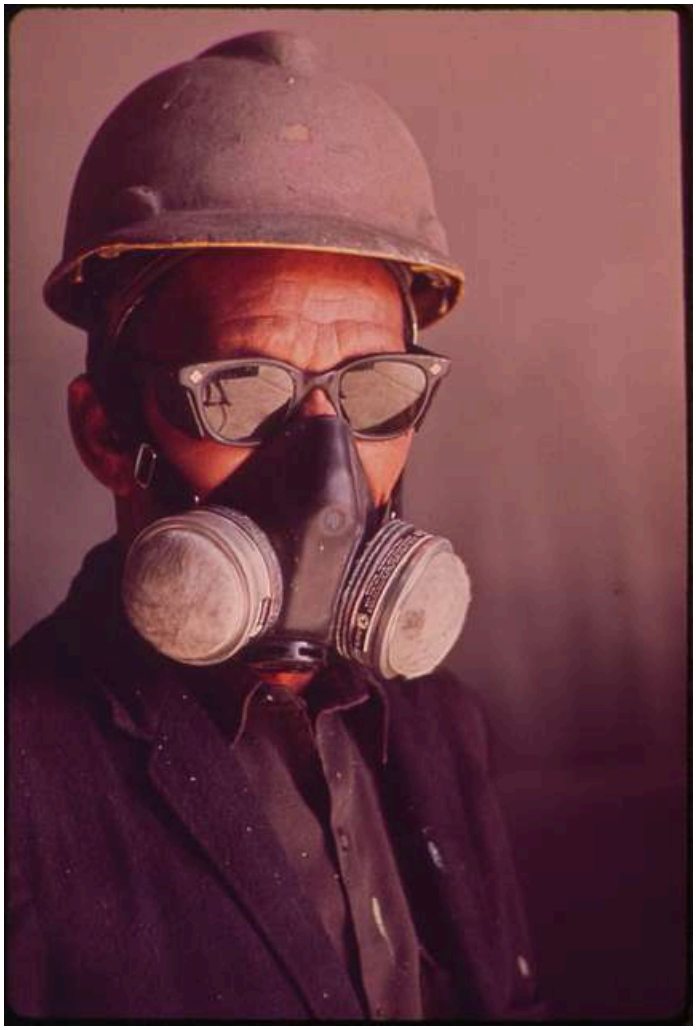

a-spray-painter-at-the-avondale-shipyard-wears-a-respiratory-protection-mask-914e86-640.jpg

In the image, there is a man wearing multiple layers of personal protective equipment (PPE) while working or standing in an industrial environment that appears to be dusty and hazardous due to the presence of what looks like asbestos fibers in the air. The PPE includes:

1. **Safety Goggles**: These are worn over his eyes, likely to protect against flying debris or chemical irritation.
2. **Respiratory Protection**: He is wearing a respirator with what looks like cartridges or filters attached, which suggests that this is designed to protect him from inhaling harmful dust or airborne particles.
3. **Ear Protection**: There might be earmuffs under the hat that are not visible in the image but would be necessary for protection against high noise levels.
4. **Head Protection**: He is wearing a hard hat, which is designed to protect his head from impact or falling objects.
5. **Dust Mask**: Although the photo does not show the mask on his face clearly, it can be inferred that he is likely wearing a dust mask or respirator underneath the main respiratory protection.
6. **Work Clothing**: The man is wearing a work coat and pants, which are typically made from durable materials to withstand the conditions of an industrial environment.
7. **Gloves**: Although they are not visible in the image, it can be inferred that he might also be wearing gloves for handling potentially hazardous materials.

The man is dressed professionally and appears to be wearing appropriate safety gear for working in an environment with asbestos or other hazardous substances.

Additional-Wordpress-image-64-1024x576.png

The individuals in the image are wearing full-body hazmat suits with visors and respirators that cover their entire bodies. These suits are primarily yellow or fluorescent green, which is typical for emergency response teams to enhance visibility during dangerous situations such as chemical spills or biological hazards. They also appear to have protective footwear and gloves. The equipment suggests they may be part of a specialized team responsible for handling hazardous materials, possibly firefighters or medical personnel trained in hazmat response.

AdobeStock_404797242-620x370.jpeg

The image shows a group of six people posing for the camera with joyful expressions. They are outdoors and appear to be having a good time. Two individuals are wearing face masks, which is consistent with health precautions during certain times like a pandemic or flu season. All of them have their arms raised high in the air, suggesting a celebratory or cheerful mood. The protective equipment being worn includes face masks, which cover the nose and mouth, likely to prevent respiratory droplets from spreading during close contact with others.

aigenerated-closeup-portrait-person-wearing-respirator-mask-black-background-creates-image-safety-protection_819901-201.jpg

In the image, there is a person who appears to be a medical professional wearing personal protective equipment (PPE). Specifically, they are wearing a surgical mask with a filter on it, which helps prevent the transmission of respiratory droplets that can carry viruses or bacteria. Additionally, they have goggles covering their eyes, likely to protect them from airborne particles and to maintain clear vision during procedures. The PPE suggests that this individual is following strict infection control measures to ensure both their safety and the safety of others during medical practice.

The person in the image is wearing a variety of personal protective equipment (PPE) while working on a construction or repair job. Here's what I can see:

1. Hard Hat: The individual is wearing a yellow hard hat which is designed to protect against head injuries from falling objects and to reduce the impact of any head injury that may occur.
2. Safety Glasses or Eye Protection: It appears that the person is wearing safety goggles or glasses, which are used to protect eyes from dust, debris, and other hazards commonly encountered in construction environments.
3. Work Gloves: The worker is wearing gloves, likely made of durable materials to provide protection against blisters and cuts when handling tools and materials. They also provide grip

Carpenter-wearing-safety-goggles-and-gloves.jpg

enhancement for better control during tasks like hammering.
4. Steel-Toed Boots or Shoes: The person seems to be wearing boots with a steel toe, which is designed to protect feet from crushing hazards that can occur when working in confined spaces or with heavy objects.
5. Hearing Protection: It's possible the worker is wearing ear protection devices such as earplugs or earmuffs, although these are not directly visible in the image. Ear protection is essential to reduce exposure to high noise levels that can cause hearing damage over time.
6. Dust Mask or Respirator: Depending on the specific task and the presence of dust, the person might be wearing a mask or respirator designed to filter out airborne particles and protect against inhalation-related issues such as silicosis or other respiratory diseases.

Please note that while these are typical pieces of PPE for construction workers, specific details may vary based on the exact nature of the job being performed and local regulations.

cHJpdmF0ZS9sci9pbWFnZXMvd2Vic2l0ZS8yMDIyLTExL2ZsNDk3OTgwOTA2MjctaW1hZ2UuanBn.jpg

The person operating the forklift is wearing a high-visibility vest and what appears to be a helmet or head protection. This is important safety gear as it increases visibility within the work environment to avoid accidents and ensures head protection in case of any impact or fall incidents.

cHJpdmF0ZS9sci9pbWFnZXMvd2Vic2l0ZS8yMDIyLTExL2ZsNTE0ODY4NzUwMjUtaW1hZ2UuanBn-edited-769x1024.jpg

The individual in the image is wearing several pieces of personal protective equipment (PPE). They have on a hard hat, which appears to be standard for construction sites to protect against head injuries from falling objects or debris. Additionally, they are wearing safety glasses with side shields, which are designed to protect the eyes from dust, debris, and sunlight. The glasses also seem to have a visor that is part of the hard hat, as it's not visible if they are also using separate goggles. There is no clear indication of whether they are wearing gloves or not based on this image.

cHJpdmF0ZS9zdGF0aWMvaW1hZ2VzL3dlYnNpdGUvMjAyMi0wNS9mbDM3ODYxMTIzNDc1LWltYWdlLWtwdnk2dm1hLmpwZw.jpg

The person is wearing a helmet that appears to be white with a visor, possibly for eye protection and a clear view of surroundings. It seems to have integrated communication or safety features. They are also wearing what looks like firefighting gear, including bright yellow clothing which is typical for firefighting personnel due to its high visibility. The jacket has visible reflective stripes, which is essential for enhanced visibility in low light conditions or emergency situations. Additionally, there's a harness with straps across the chest, which is likely part of their personal protective equipment (PPE) used for carrying out rescue operations and providing support to the individual.

close-portrait-male-worker-wearing-260nw-1748440388.jpg

In the image, there is a person wearing several pieces of personal protective equipment (PPE) while working indoors with materials that could potentially be hazardous. The PPE includes:

1. A full-face respirator mask with filters designed to filter out harmful particles or chemicals from the air, which is typically worn in environments where dust, fumes, or particulates are present. This helps protect against inhalation of these substances.
2. Safety goggles, which cover the eyes and provide additional protection for the face against flying debris or chemical splashes.
3. Gloves that appear to be made of a material that is resistant to damage and can prevent skin irritation from contact with rough materials or sharp objects.
4. A hat that may also have ear protection built in, which helps protect the ears from loud noises, flying debris, or chemical splashes. The hat could be an integral part of the respirator system or a separate safety product.
5. Additional personal clothing items such as long sleeves and a jacket that may have protective features like reinforced patches for extra durability against wear and tear in the work environment.

The person is also wearing blue coveralls, which are a typical choice of clothing for workers involved in tasks that require protection from dirt, spills, or other contaminants while working with tools or materials.

close-up-of-worker-s-tool-belt-with-hammer-at-construction-site.jpg

In this image, we can observe a worker who appears to be engaged in some form of construction or repair work on a wall or structure. The individual is wearing multiple tools and has various items secured around their belt area, indicating that they are likely equipped for handling different tasks efficiently. However, the specific protective equipment that would typically be worn in such situations is not clearly visible due to the nature of the image—it seems to have a fractal or abstract quality that makes it difficult to discern small details accurately.

In general, construction workers often wear hard hats for head protection, safety goggles for eye protection from debris and dust, gloves for hand protection, steel-toed boots for foot protection against hazards such as nails or sharp objects, and ear protection if they are working in areas with loud noises. They may also have items like knee pads, safety harnesses, or wrist guards depending on the specific tasks being performed.

Without clearer visibility, it's challenging to determine what protective equipment is actually present in this image.

closeup-person-wearing-hightech-respirator-against-backdrop-polluted-city_68708-9751.jpg

The individual is wearing a gas mask with filter cartridges attached to either side of the frame. They are also dressed in what appears to be a hazmat suit or protective clothing designed for exposure to polluted environments or chemical hazards.

construction-worker-wearing-full-face-respirator-mask-and-ear-defenders-for-working-in-hazard-environment-2RHJ42N.jpg

The person in the image is wearing a full-face respirator mask with filters attached to it. The mask appears to be designed for protection against hazardous materials, such as dust or fumes, possibly associated with construction work or industrial environments. Additionally, the person has ear protection, which could be part of a helmet or earplugs, suggesting they are working in a noisy environment that requires hearing protection. The individual is also wearing an orange safety vest over their clothing, which is a common color for high-visibility gear to increase safety in environments where there may be heavy traffic or moving machinery.

construction-worker-with-mine-crane-in-the-background.jpg

The person in the image is wearing a hard hat, which is a common piece of personal protective equipment (PPE) for construction sites or other environments where there might be a risk of falling objects. The hard hat provides protection to the head from potential injuries.

depositphotos_386595438-stock-illustration-novel-coronavirus-covid-new-normal.jpg

The image depicts a man wearing personal protective equipment (PPE) while working in an environment that may require such protection. He is wearing a gas mask with filters and a respiratory protection device on his mouth and nose. This type of PPE is commonly used in industrial settings or situations where air quality needs to be maintained for the health and safety of workers, particularly when there are harmful substances present that need to be filtered out of the air. The exact context or situation the man is in isn't clear from the image alone, but it is evident that he is taking precautions against potential respiratory hazards.

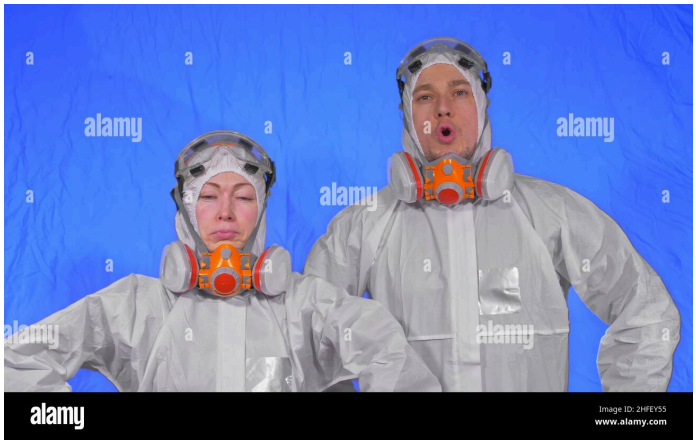

doctor-health-worker-in-respirator.jpg

The people in the image are wearing full-body white suits with hoods and face masks. These suits provide a barrier to prevent contact with contaminants or hazardous materials they may be working with or around. The face masks cover their mouths and noses, which suggests that there is some sort of airborne particle or gas that the masks are designed to protect against. Additionally, they appear to have safety goggles, which indicates a need for eye protection in this environment.

download (14).jpg

The man in the center of the image appears to be wearing several pieces of protective equipment. He has on a hard hat, which is likely designed to provide head protection from potential falling objects or other hazards common at construction sites. Additionally, he seems to have an orange vest with reflective stripes, which is commonly worn by workers in construction areas to increase visibility and indicate the wearer's role as a worker. The vest may also include pockets for carrying small items such as tools or documents related to the job. Lastly, it's not fully visible whether he has any other protective gear like gloves, safety glasses, or steel-toe boots.

download.jpg

The left character is wearing a hard hat and what appears to be safety goggles or glasses on top of his head, indicating that he may be engaged in an environment requiring head protection for safety reasons such as construction or industrial work. The right character is also wearing a similar outfit which includes a hard hat, safety goggles or glasses, and what seems to be additional protective clothing like coveralls, suggesting the same type of work environment where personal protective equipment (PPE) is necessary for safety.

e8400023-800px-wm.jpg

The person in the image is wearing a full-body protective suit known as a hazmat (hazardous materials) or biohazard suit. This type of suit is typically white and made of a material that can withstand chemical, biological, or nuclear contamination. The suit includes a hood, gloves, boots, and a respirator mask to ensure the person's safety during handling hazardous materials.

Elastic-band-beard-cover-A-person-wearing-elastic-band-beard-cover-while-undergoing.png

The person is wearing medical personal protective equipment (PPE), which includes a surgical cap or head cover (blue), a face mask (white with what appears to be green straps), and a hair net (also blue). This type of PPE is commonly used in healthcare settings for hygiene and sterility purposes.

environmentalist-wearing-mask-rubber-gloves.jpg

The image features a person dressed as an emergency worker, likely a hazmat suit or similar protective gear, which includes a yellow jumpsuit, gloves, and possibly a mask or respirator with filters over the eyes and nose to protect against airborne particles. There are also straps around the torso and chest, which could be part of an integrated breathing apparatus system, commonly used in hazardous material handling situations. The person is gesturing with one hand, seemingly directing attention away from something out of frame, while their other hand is holding onto a piece of equipment, possibly related to their work duties.

er2ldeva8zf71.jpg

The person in the image is wearing a gray face mask with what appears to be filters on either side of the nose area for additional protection against airborne particles or gases. This type of mask is commonly used as personal protective equipment (PPE) to prevent respiratory issues caused by exposure to harmful substances such as pollutants, chemicals, or viruses.

family-shield-protect-to-save-life-from-virus.jpg

The individuals in the image are wearing full-body hazmat suits and respiratory masks. These are typically used to protect against harmful substances or environments that require a high level of hygiene, such as contamination prevention or cleanroom procedures. The suits are white with orange accents for visibility, and the masks are black, which is often the case for personal protective equipment (PPE) in such situations to ensure proper fit over the face without any discomfort or interference with vision.

FOREIGN-CONSTRUCTION-WORKERS-FMT-241219-2.jpg

In this image, we see a group of construction workers engaged in their tasks on a building site. The worker at the forefront is wearing a high-visibility vest, which is a standard safety garment for such environments to ensure visibility to others on site. Additionally, he appears to be wearing protective gloves and possibly boots or other personal protective equipment (PPE) typical in construction settings to prevent injury while handling materials or tools. Other workers are also visible; some of them are wearing hard hats, which provide head protection from potential falling objects or debris. The overall attire and equipment suggest adherence to safety protocols in a construction setting.

gpdlpn0gi5h51.jpg

The person is wearing a white space helmet with a visor and a matching face mask. The mask has a transparent window allowing the eyes to be seen and seems to have a filter on it, which could be part of a respiratory protection system. Additionally, they appear to be wearing glasses or corrective lenses, which may also serve as protective eyewear in this context.

gr1.jpg

The person in the image is wearing personal protective equipment (PPE), which typically includes items such as a surgical mask and face shield to cover the face and prevent respiratory particles from spreading. In this case, the individual is also wearing what appears to be an air hood or clear plastic visor that goes around the head, providing additional protection by enveloping the head and neck area. This type of equipment can help reduce the spread of aerosols during medical procedures where respiratory precautions are necessary. The person is also wearing a surgical cap, which helps to keep hair from falling into the face or sterile field during surgery.

Healthcare-Campaign.jpg

The person in the image is wearing a full-body protective suit that appears to be made of white or clear plastic. This type of suit is commonly used by individuals working with hazardous materials or chemicals, such as biological substances or during cleanup efforts after spills, accidents, or disasters. The suit typically covers the entire body, including the head, arms, torso, and legs. It may also include gloves, boots, and a hood with eye protection.

Additionally, the person is wearing what appears to be respiratory protective equipment (RPE), possibly a powered air-purifying respirator (PAPR). This type of RPE provides filtered air through an airline that can be worn for longer periods than disposable masks. The visible part looks like a tube connected to a backpack, which likely contains the breathing apparatus and the battery pack providing power.

The combination of the protective suit and the PAPR suggests that the person is engaging in an activity where a high level of personal protection against hazardous substances is required.

Healthcare_workers_wearing_PPE_03.jpg

The image depicts several individuals dressed in personal protective equipment (PPE), typically used in healthcare settings to minimize the risk of spreading infections. On the left, there is a person wearing white PPE, including a full-body gown, gloves, and a face mask or respirator. The individual on the right appears to be wearing similar PPE but with blue gowns, which may suggest a different facility or type of healthcare professional.

The central figure is wearing a blue surgical gown and cap, along with what looks like clear or light-colored gloves and face mask or respirator with filters. This attire is commonly used in surgeries or situations where sterility and minimization of contamination are essential. The presence of the surgical gown indicates that they may be a medical professional such as a surgeon, anesthesiologist, or operating room staff member.

The environment seems to be a clinical setting with posters on

the wall and what appears to be a chalkboard in the background, which could indicate a classroom or lecture hall for healthcare professionals to receive training. The overall atmosphere suggests a focus on medical or public health issues.

hq720.jpg

In the image, there is a person wearing a face mask that appears to be pink or possibly some other bright color. The mask has multiple filters and covers most of their face, with only part of their head visible. This type of mask suggests that it might be a respiratory protective device commonly used in environments where air quality is a concern, such as during hazardous material spills, or in places like hospitals to prevent the spread of infectious diseases. The person's attire does not provide clear information about their specific profession or role; however, the use of a mask suggests they may be in a job that requires protection from airborne particles or substances.

human-people-person-fireman-smoke-face-portrait-clothing-hat-sun-hat-800x521.jpg

The person in the image is wearing full-body personal protective equipment (PPE) commonly used by firefighters or emergency responders. This includes a yellow helmet with a visor, presumably to shield the eyes from gases or smoke, and a white face mask with filters that are likely designed to protect against inhalation of particulates or harmful substances. The person is also wearing a gas mask filter cartridge over their mouth, which further suggests the need for protection against airborne hazards such as chemicals, smoke, or gases. Additionally, they appear to have safety glasses or goggles protecting their eyes from physical debris or bright lights. The overall appearance is that of someone prepared for a hazardous environment.

image-from-rawpixel-id-2288359-jpeg-1024x683.jpg

The person in the image is wearing several pieces of protective equipment commonly used in laboratory settings to ensure hygiene and safety while handling samples or performing scientific procedures. They are wearing:

1. A white lab coat, which helps to maintain cleanliness and contain contaminants from their clothing.
2. Plastic gloves, likely disposable ones, that cover their hands entirely for sterile handling of materials and to avoid direct contact with the substances they're working with.
3. Eye protection, possibly safety glasses or goggles, to prevent eye contamination from dust, particles, or other potential hazards present in a lab environment.
4. A hairnet, which covers their hair and helps keep loose hairs away from the samples and equipment, reducing contamination risks.
5. Lab boots or slip-resistant footwear to prevent slips and falls while walking on wet or slippery surfaces commonly found in laboratories.

images (10).jpg

The person in the image is wearing several pieces of personal protective equipment (PPE), which are commonly used in hazardous environments to protect against chemical, biological, and physical hazards. The PPE includes:

1. A **respirator**: This is likely a self-contained breathing apparatus (SCBA), indicated by the filter at the front of the mask and the straps for securing it to the face. The respirator is designed to protect against inhalation of hazardous substances in the air.

2. **Safety goggles**: These are not clearly visible, but they would typically be worn with a respirator mask to protect the eyes from splashes or particles that might be present during an operation that requires PPE usage.

3. **Eye protection**: The respirator itself likely has built-in eye protection or it is being used in conjunction with safety goggles.

4. **Hooded suit**: This type of protective clothing covers the body and head to prevent contact between the wearer's clothes and the hazardous substances. It often includes a hood and a frontal opening that can be closed to seal around the neck and shoulders, providing an airtight fit.

5. **Gloves**: While not visible in this image, it is common for gloves to be worn when handling hazardous materials, as they protect the hands from direct contact with contaminants.

The specific type of PPE can vary depending on the nature of the hazards present and the requirements of the work being performed. However, based on what is visible in this image, it appears that the individual is properly equipped for a task that may involve exposure to airborne hazardous substances.

images (14).jpg

The person in the image is wearing a variety of protective gear associated with hazardous environments or operations that require protection against harmful substances. Specifically, they are equipped with:

1. A full-face respirator mask with filters designed to filter out particles and gases from the air. The filters appear white, which could indicate they're designed for chemical or particulate protection.
2. Goggles with a yellow tint that might be intended to protect the eyes from various environmental factors such as bright light, wind, or dust.
3. A hard hat with a high brim and a visor, which is likely made of impact-resistant material like steel or aluminum, designed to protect against falling objects and debris.
4. A pair of overalls that seem to be fire-resistant or made from heavy-duty materials for protection against chemicals or abrasions.
5. Gloves that appear to be insulated or have a specialized design, such as those used in handling hot or sharp objects.
6. A high-visibility vest or top with reflective strips and/or patches to enhance visibility in low light conditions or crowded environments.
7. A pair of boots that are likely waterproof and made from durable materials to protect the feet from various hazards.

The combination of this equipment suggests that the person is engaged in a task where such precautions are necessary, possibly involving industrial processes, construction work, or emergency response operations.

images (16).jpg

The individual is wearing a white respirator mask that covers the nose and mouth, providing protection from potential airborne particles or contaminants. Additionally, they have blue earmuffs or ear protectors on their ears, which are likely intended to reduce the impact of loud noises, such as those produced in a construction or industrial environment. The overall appearance suggests that the person might be engaged in activities that require safety equipment for protection against hazards.

images (18).jpg

The image displays a table with several columns and rows related to personal protective equipment (PPE) usage during various activities or in different scenarios. Here's a breakdown of the information presented:

- Columns: On the left side of the table are column headings indicating different situations for which PPE is recommended: "Facemask," "Goggles," "Hair Protective Covering," and "Full Body Protective Suit."
- Rows: Across the top of the table, there are rows labeled with various activities or situations where PPE should be used: "Walking in public," "Shopping at supermarket," "Eating out at restaurant," "Traveling on public transportation," and "Meeting friends."
- Check Marks: Each cell of the table contains a check mark, indicating whether or not it is recommended to wear PPE in that particular situation. The check marks are used to represent compliance with safety recommendations.

The text within each column provides additional information about when and how to use the PPE, such as "Wear facemasks when going out," "Goggles when outside," "Hair Protective Covering while commuting," and "Full Body Protective Suit during any activity."

This kind of table is commonly used in public health and safety guidelines to help individuals understand the importance of PPE use and how it can prevent the spread of disease.

images (19).jpg

The person is wearing a surgical mask that covers their nose and mouth as part of personal protective equipment (PPE).

images (21).jpg

The person in the image is wearing several pieces of personal protective equipment (PPE). They are wearing a hard hat on their head for head protection, likely due to potential hazards from falling objects or debris at their workplace. Additionally, they have a respiratory mask with filters covering their mouth and nose, which is designed to filter out harmful airborne particles. The mask appears to be white with a gray filter design intended for use in environments where there may be dust or fumes present, such as in construction or industrial settings. The individual's attire includes dark clothing, which could be part of their uniform, suggesting they work in an environment that requires specialized protective gear.

images (23).jpg

In the image you provided, there's a person wearing what appears to be a full-body protective suit. The suit includes a gas mask or respirator that covers the head and has filters over the eyes, as well as a helmet with ear protection and possibly headphones or integrated communication system. The suit also has long sleeves and legs, suggesting it's designed for heavy-duty applications where protection from hazardous materials is required. This kind of equipment is commonly used by professionals who handle hazardous substances or environments, such as Hazmat teams, emergency responders, and those working in industries involving chemicals or biological hazards.

images (24).jpg

The item shown is a respirator mask designed to filter or purify air. It features a gray color with a built-in filtration element at the front that appears to be disposable and possibly used for particulate matter protection. There is also a black strap that goes over the head, suggesting a snug fit around the face. The design allows for easy breathing while providing protection from airborne particles or gases.

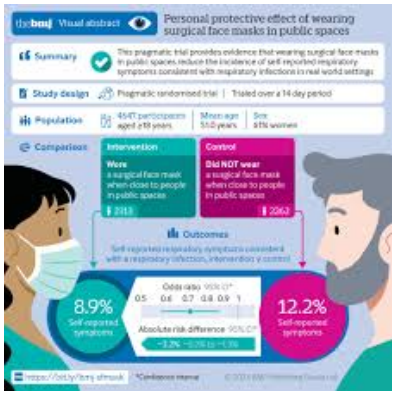

images (27).jpg

The image depicts a graphic illustration with a man and a woman facing each other while engaged in what appears to be a conversation or an informational discussion about mask-wearing practices during public health crises, such as the COVID-19 pandemic. Both individuals are wearing surgical face masks over their mouths and noses, which is standard personal protective equipment (PPE) recommended for reducing the transmission of respiratory droplets containing viruses like SARS-CoV-2, the virus that causes COVID-19.

The graphic includes text and visual elements to represent data or findings related to wearing surgical face masks in public spaces. It mentions the "Personal protective effectiveness of wearing surgical face masks" and provides some statistics or percentages indicating the impact of this practice on personal health and risk reduction in public spaces.

The text and visual elements are designed to convey a

message about the importance of wearing masks in preventing the spread of respiratory viruses, emphasizing that even while talking, wearing a mask can significantly reduce the transmission of these droplets from one person to another. The graphic is informative and seems to be aimed at promoting public health safety measures during such crises.

images (28).jpg

The image features a firefighter wearing full personal protective equipment (PPE). This includes a helmet with a visor, which is typically used to protect against heat and sparks from fires or other hazards. The firefighter also has on self-contained breathing apparatus (SCBA) that includes a face mask connected to an air tank, providing clean breathing air in a hazardous environment like a smoke-filled room. Additionally, the person is wearing standard issue turnout gear which comprises fire-resistant pants and shirt, as well as gloves for hand protection. The clothing is designed to provide insulation against high temperatures and flame resistance.

images (29).jpg

The person is wearing a white full-body suit, which appears to be designed for protection against contamination or biological hazards. This suit is typically used in environments where cleanliness and sterilization are critical, such as medical facilities or in situations involving potentially harmful substances. The suit includes gloves that extend past the wrists, and there is a face mask visible on the person's face, indicating protection against airborne particles or contaminants. Additionally, the person seems to be wearing goggles, which may provide eye protection from irritants or particulate matter. The suit also includes long sleeves and full legs, covering the entire body for maximum protection.

images (32).jpg

The individual in the image is wearing a full-body protective suit which includes a clear face mask, gloves, and what appears to be a white or light-colored garment underneath. The mask has multiple straps that wrap around the head to secure it in place, and there are eye protection goggles visible over the eyes.

images (33).jpg

In this image, two individuals are depicted as part of a scene where one person is wearing respiratory protection equipment. This includes a white filter mask that covers their nose and mouth to protect from airborne particles or gases. The other individual is not wearing any visible protective equipment, but they appear to be in the same environment that suggests the need for such equipment.

The context of this scene could be related to hazardous environments where pollutants, chemicals, or biological agents are present and could pose a risk if inhaled. The person wearing the mask is likely there to perform some form of work or task that requires protection from harmful substances in the air. The other individual is also dressed in casual clothing, which might not be suitable for environments with such hazards, indicating that the masked individual may be a professional or worker engaged in an activity requiring specialized personal protective equipment (PPE).

images (35).jpg

The image shows a character wearing protective gear that resembles what one might expect for an astronaut or space explorer. This includes:

1. A blue hard hat with ear protection and a clear visor to shield the eyes from the environment.
2. A white mask with a filter, possibly to provide breathing protection against dust, particulates, or contaminants in the environment they are in.
3. White gloves that seem to be insulated for protection against the cold or other environmental elements.
4. A blue suit that is often associated with astronauts or individuals working in hazardous environments, suggesting durability and protection from radiation, vacuum conditions, or extreme temperatures.
5. The character is also wearing a backpack that may contain equipment for their mission or activities.
6. The suit has multiple straps and buckles, indicating it's designed to be securely fastened.

Overall, the character in the image appears well-equipped for an environment that demands protection against various hazards.

images (39).jpg

The person is wearing a full-body white jumpsuit with hood and zipper, which appears to be designed for protection while working with hazardous materials. They have on green goggles or spectacles that cover the eyes completely, protecting them from potential harmful substances in the air. Additionally, they are wearing a white respirator mask with filters that are labeled as "POISON" and "FIRE", indicating a high level of chemical protection for both poisonous gases and smoke or fire-related hazards. The overall attire suggests that this individual is engaging in activities that require a significant level of personal protective equipment (PPE).

images (4).png

The icon represents a person wearing what appears to be a medical face mask or respirator covering their nose and mouth. This suggests that the individual is taking precautions related to health or safety, possibly due to concerns about airborne contaminants or during a pandemic situation where wearing such equipment is recommended as a preventive measure.

images (41).jpg

The person is wearing a gas mask which is designed to filter out harmful particles or gases from the air. It includes a facepiece with filters and eye pieces, and sometimes additional features such as a hood that covers the head and neck to provide respiratory protection. This particular style of gas mask appears to have a large filter assembly that covers the entire face, which is a type commonly associated with hazardous materials (HAZMAT) response teams or those working in environments where air quality may be compromised by pollutants or contaminants.

images (42).jpg

The image shows a person wearing a white gas mask. The gas mask covers the nose and mouth area, providing protection from airborne particles or contaminants. This type of protective gear is commonly used by individuals in environments where there are toxic substances, such as industrial areas or during chemical incidents.

images (43).jpg

The person is wearing a blue surgical mask, which appears to be intended for medical use such as during surgeries or when treating patients with contagious illnesses. The mask covers the nose and mouth, providing a barrier against the transmission of airborne particles.

images (44).jpg

The person is wearing a face mask and gloves as part of their protective equipment. This is likely done to prevent the spread of illness or to maintain hygiene in certain settings such as hospitals, laboratories, or during pandemics.

images (45).jpg

In the image, there is a woman wearing what appears to be a surgical mask. This type of equipment is typically used for medical or health-related purposes, such as preventing the spread of infectious diseases like COVID-19. The mask covers the nose and mouth area, which can reduce respiratory droplets that could potentially transmit illnesses to others.

images (46).jpg

The image shows a group of people outdoors wearing masks as part of their protective gear. The masks are designed to cover the nose and mouth area, suggesting that they might be in place to reduce the spread of airborne particles or to prevent respiratory droplets from contaminating others. The style of the masks varies among the individuals, with some featuring a solid color while others have patterns or different textures. Additionally, one person appears to be wearing a face shield in addition to the mask, which may provide extra protection for the eyes and face area.

images (47).jpg

The image shows individuals wearing full-body protective suits and respiratory masks. The suits appear to be made of a shiny material that reflects light, suggesting they are likely made from a waterproof or resistant fabric, possibly designed for hazardous environments or clean rooms. The masks cover the entire face, providing protection against airborne particles or chemicals. Additionally, there is what appears to be some kind of protective headgear that covers the hair and neck area, which might be part of the suit's design to further protect the wearer from contaminants. There is no visible text on the suits themselves to provide specific brand information or identifying features. The overall appearance suggests a context where safety precautions are paramount due to potential exposure to harmful substances.

images (49).jpg

The person in the image is wearing a full-body white protective suit with a hood and a mask. The mask has a filter over the mouth and nose area, indicating that it might be designed to protect against airborne particles or toxic gases. This type of personal protective equipment (PPE) is commonly used by professionals who handle hazardous materials or work in environments with contaminants in the air, such as chemical, biological, or nuclear hazards.

images (51).jpg

The image depicts two individuals wearing protective respiratory gear, which includes gas masks or similar facepieces designed to filter out harmful substances from the air. The filters on these masks are typically white and have a design that allows for breathing through them while providing protection against inhalation of particulate matter, gases, or vapors. This type of equipment is often used by workers who handle hazardous materials to prevent exposure to contaminants and potential health effects from such exposures.

images (53).jpg

The person is wearing a respirator mask. It appears to be a blue or light-colored device that covers their nose and mouth. This type of mask is designed to filter out particles in the air, providing protection against inhalation of harmful substances such as dust, fumes, or gases. The person's eyes are not visible due to the angle at which the photo was taken, so it is unclear whether they have eye protection like goggles or not.

images (55).jpg

The person in the image is wearing a respiratory mask with filters on it. These filters are typically used for protection against airborne pollutants or infectious particles and can be essential for workers in environments where exposure to harmful substances may occur, such as industrial settings or during a pandemic situation where viral transmission might be a risk. The mask appears to have multiple filter layers, suggesting it is designed for heavy-duty use to filter out large amounts of pollutants or particles at once.

images (56).jpg

The image shows a person wearing a suit that is likely designed for chemical or industrial work environments. This suit typically includes a full-body coverall with a hood to protect against dust, fumes, and liquid hazards. The individual's attire also includes gloves that appear to be made of a material that can offer protection against chemicals or other substances. Additionally, the person is wearing a respirator mask designed to filter out harmful particles from the air, which is essential in environments where inhaling dust or fumes could occur. The overall appearance suggests that the person is prepared for

handling potentially hazardous materials in an industrial setting.

images (57).jpg

In the image you've provided, there is a person wearing a surgical mask or medical respirator on their face as part of their personal protective equipment (PPE). This type of mask is often used to prevent the spread of infectious diseases and is particularly relevant in public health situations where there is a risk of airborne transmission, such as during a pandemic. The individual is also wearing a plaid shirt and has their thumb up in a gesture that might be intended to indicate approval or support for a particular message or cause related to the mask-wearing or personal safety practices being followed.

images (58).jpg

The individual is wearing full-body protective gear that includes a yellow hazmat suit with a hood and a face mask with filters. There is also a pair of safety goggles or glasses with white frames. The suit appears to be made of a reflective material, likely designed for visibility in potentially dangerous environments such as chemical spills or hazardous materials. The protective equipment suggests that the person could be working in an area where they are at risk of exposure to harmful substances and require protection against airborne particles or contaminants.

images (59).jpg

The person is wearing a white medical face mask over his nose and mouth.

images (60).jpg

The image shows two individuals wearing face masks as part of their personal protective equipment (PPE). These face masks are likely intended to prevent the spread of respiratory droplets during a healthcare or medical setting and adhere to infection control guidelines. It's important to note that while I can describe what is visible in the image, any speculation about the specific context or event would be based on assumptions beyond the visual information provided.

images (61).jpg

The image shows three people wearing full-body white protective suits and face masks. These suits are designed to prevent contamination and protect against particles or substances. Each person is wearing blue gloves on their hands, which can also provide protection from contamination, especially in medical or cleaning environments. The woman on the far left appears to be in a regular outfit, while the two others behind her are fully covered in the white suits, suggesting they may be healthcare workers or involved in some kind of sanitation work.

images (65).jpg

The image shows a person wearing a motorcycle helmet while working on another helmet or some form of protective gear. The helmet is open and appears to be made of a rigid material with ventilation holes and a visor that has a tinted shield, which is likely intended for protection from wind, debris, and impacts during motorcycle riding. The person is seated at a workbench or table, with tools visible nearby, suggesting they are performing maintenance or customization of the gear. There is no text present in the image.

images (66).jpg

The image shows a person wearing a full-body white protective suit with a hood and face mask. The mask covers their nose and mouth, and the suit appears to be made of a durable fabric designed to protect against particles or debris. There are no visible texts within the image.

images (67).jpg

In the image, there are three individuals wearing full-body hazmat suits. These suits typically include a hooded jacket with a visor or helmet, gloves, and boots to cover the entire body, including the head. The suits also have air vents on the sides for breathing comfort. Additionally, they are wearing gas masks over their faces, which provide respiratory protection against inhalation of harmful substances or particles. The masks typically include filters that can be changed based on the specific type of contamination one is dealing with. These individuals appear to be prepared for handling hazardous materials and are likely professionals such as emergency responders or environmental health and safety experts.

images (68).jpg

The image shows a black gas mask with a cylindrical filter housing and two circular eye pieces. This type of protective gear is designed to filter out harmful chemicals or pollutants from the air, providing protection against hazardous substances that could otherwise cause respiratory issues, discomfort, or other health problems. The mask typically includes filters for various types of contaminants and is commonly used in environments with high levels of air pollution, industrial areas where chemicals are present, or during emergencies involving hazardous materials.

images (69).jpg

The person in the image is wearing a full-body hooded suit with a hood and neck gaiter that appears to be made of a yellowish or green material, which is likely designed for protection from hazardous environments such as chemical spills, nuclear contamination, or biological hazards. The suit has long sleeves and seems to be snug-fitting around the wrists and neck to minimize exposure to any contaminants. Additionally, the person is wearing a gas mask with two filters that are visible on either side of the face; these filters are likely designed to filter out harmful substances from the air, providing respiratory protection. The overall style suggests that this is professional protective equipment used in industrial or hazardous environments.

images (7).png

The person in the image is wearing a surgical mask over their mouth and nose to filter out particles, which helps prevent respiratory droplets from spreading or entering the body through the respiratory tract. They are also using a face shield that covers the entire face, including the area around the eyes and forehead, to protect against airborne particles or splashes of liquid. The face shield typically has a clear plastic visor that can be adjusted for comfort and fit.

images (70).jpg

In the image, there is a person wearing protective medical gear due to health concerns related to airborne particles or viruses, such as during the COVID-19 pandemic. The individual is wearing a white surgical mask that covers their nose and mouth, which helps reduce the spread of respiratory droplets that may carry pathogens. They are also wearing a face shield, which extends over the eyes, nose, and chin to provide extra protection by blocking direct contact with respiratory secretions or other potentially contaminated materials. Additionally, they appear to be wearing a plastic apron or coverall, which is designed to protect their clothing from contact with contaminants or bodily fluids during medical procedures. The person's attire suggests that they may be a healthcare professional or someone engaged in activities that require strict hygiene and infection control measures.

images (71).jpg

The person is wearing a white mask that covers their nose and mouth.

images (72).jpg

The person in the image is wearing a full-face respirator mask, which includes eye protection and a filter to purify the air breathed through it. This type of mask is typically used for situations where there is airborne pollution or hazardous materials present.

images (73).jpg

The man in the image is wearing a surgical mask with a filter on it. Surgical masks are commonly used as personal protective equipment (PPE) to prevent the transmission of airborne particles and viruses. They typically cover the nose and mouth, and can be disposable or reusable, depending on the design. The filter appears to be in place to enhance the filtration function of the mask.

images (74).jpg

The protective equipment shown in the image is a full-face respirator with a transparent visor and filters. It appears to be a type of personal protective equipment (PPE) designed to filter out airborne particles or gases during work that could pose risks to health, such as dusts, chemical vapors, or biological agents. The filters are typically disposable cartridges that can be changed according to the specific requirements for the task being performed.

images (75).jpg

In this image, there is a person wearing several pieces of protective equipment related to hazardous materials handling and potential chemical exposure. The individual is wearing a full-face respirator mask with yellow and black colors, which suggests that it might be designed for respiratory protection against inhalable particulates or gases, such as those found in smoke, dust, or fumes.

Additionally, the person has on safety glasses with dark lenses, which can provide eye protection from potential hazards like flying debris, sparks, or chemical splashes. The

individual also appears to be wearing a hard hat, which is commonly used in construction environments for head protection against falling objects or impacts.

The attire and equipment are typically worn by workers who handle hazardous materials to protect themselves from potential health risks associated with exposure to these substances.

images (76).jpg

In the image, there is a person wearing a papier-mâché mask covering their entire face. The mask features a smiling mouth and closed eyes, giving it a simplistic cartoonish appearance. It's not clear whether the mask has any other characteristics or if it serves as protective equipment.

images (77).jpg

The image shows an icon with a human silhouette inside of it. The silhouette appears to be wearing a mask over its mouth and nose, which suggests that the image is likely related to health or safety practices such as wearing a face mask during a pandemic or in a polluted environment. The mask is commonly associated with protection from airborne particles or viruses.

images (79).jpg

The person is wearing a complete chemical protection suit that includes a white gas mask with eye pieces and filters at the mouth and nose area. The suit typically covers the entire body including the head, neck, torso, limbs, and feet. This type of protective gear is designed to shield against hazardous substances such as toxic chemicals, biological agents, or radioactive materials.

images (80).jpg

In the image you provided, there are four individuals standing behind a piece of transparent plastic or acrylic. Each person is wearing face masks and appears to be engaged in a discussion or interview as part of what seems like an educational or informational event. The plastic barrier suggests that these individuals might be trying to maintain social distancing or provide a visual separation between them during the event. There are no other protective gear visible in this image, but given the context and use of face masks, it is reasonable to assume they may also be following health and safety guidelines related to respiratory protection.

images (81).jpg

The person is wearing a full-body hazmat suit. This typically includes a helmet with eye protection, gloves, boots, and a garment that covers all body parts to shield from hazardous substances.

images (82).jpg

The person in the image is wearing a protective gas mask. This mask typically features filters that cover the eyes, nose, and mouth to prevent the inhalation of pollutants or harmful substances. It appears to be designed for use with industrial or chemical protection needs, given its robust construction.

images (83).jpg

In this image, there is a person wearing a full-body hazmat suit with a gas mask and a respirator that appears to be designed for chemical or biological protection. The suit has sealed panels over the chest, neck, wrists, and head, which are typical features of such protective attire used in environments where airborne particles or contaminants could pose health risks. The gas mask covers the person's entire face, including their eyes, nose, mouth, and cheeks, with filters designed to filter out hazardous substances. The respirator is visible on the suit's chest area, likely providing a more secure and contained breathing environment within the hazmat suit itself.

The person in the image is wearing a mask with what appears to be a filter element, which suggests it's a respiratory protection device designed to filter out airborne particles or contaminants. The mask has an elastic headband that goes around the face, and there's a chin strap for added security. There are also goggles worn over the eyes, likely as additional eye protection against potential splashes or particles. Additionally, the person is wearing gloves, which could be made of materials like latex or nitrile, commonly used in

images (84).jpg

various industries and settings to provide hand protection. The individual seems to be engaged in some form of work that requires protective gear against airborne contaminants or substances.

images (86).jpg

The person in the image is wearing a face mask, which appears to be made of a blue material and has straps that wrap around the ears to secure it on the face. Additionally, they are wearing glasses with a gold frame.

images (88).jpg

In the image, there is a person who appears to be wearing personal protective equipment (PPE) that typically includes items designed to minimize exposure risk while working with hazardous materials or in potentially hazardous environments. The individual is wearing what seems to be a yellow high-visibility vest, which is often worn by workers to make them more visible in industrial settings, and a hard hat, also known as a construction helmet, that provides head protection against falling objects. Additionally, there's an item on their head that resembles a gas mask or respirator with filters; this would be used to protect the wearer from breathing in contaminants such as chemicals or particulates. The face is obscured by the mask and the overall image is blurry, so it's not possible to provide more specific details about the person's appearance or the exact nature of the environment they are in.

images (89).jpg

In the image provided, I can see a person wearing several pieces of protective gear. The person is likely engaged in an activity that requires safety precautions. The individual appears to be wearing a helmet for head protection, and there's a device around their waist that looks like a personal flotation device (PFD) or life vest, suggesting they may be near water or participating in some form of water-related activity. Additionally, the person is wearing what appears to be a gas mask over their mouth and nose, which implies the need for protection against harmful airborne particles or gases. This equipment is commonly worn by workers involved in hazardous environments or those handling materials that can be harmful if inhaled.

The person in the image appears to be wearing personal protective equipment (PPE) commonly used in industrial settings and for manual work that may involve exposure to dust, fumes, or particles. Here's a breakdown of what I can see they are wearing:

1. **Goggles**: There doesn't seem to be any visible goggles on the person.
2. **Respirator Mask**: The individual is wearing a respiratory protective device, which could likely be a disposable or reusable mask designed to filter out airborne particles, such as those found in construction or industrial environments.
3. **Hard Hat**: It seems there might be a hard hat on the person; however, it is not clearly visible due to the angle of the image. Hard hats are standard safety gear for head protection

images (9).jpg

in many work environments.
4. **Protective Clothing**: The person appears to be wearing overalls or protective clothing which could include features like reinforced knees, elbows, and other wear points common in industrial work.
5. **Gloves**: Although not explicitly visible, it's common for individuals working with tools or materials that are rough on the hands to wear gloves for protection.
6. **Eye Protection**: While goggles aren't visible, other forms of eye protection like safety glasses may be used.
7. **Footwear**: It is not visible whether they are wearing steel-toed boots or other types of protective footwear.
8. **Apron or Protective Coveralls**: The overalls suggest that they might also have an apron or additional protective clothing to shield their body from debris or chemicals.
9. **Other Unseen PPE**: Depending on the specific task, there could be other forms of PPE not visible in the image, such as ear protection if the noise level is high, wrist guards for handling tools, etc.

The person's attire indicates a focus on safety and proper hygiene, which is important in environments where safety equipment can help prevent injury or exposure to harmful materials.

images (90).jpg

In the image, there is a close-up view of a construction or industrial work environment with various materials and tools scattered around. There is no human figure visible, so I can't provide details about any individuals wearing protective equipment. However, in such environments, it's common for workers to wear personal protective equipment (PPE) which might include items such as hard hats, safety glasses or goggles, ear protection, gloves, and steel-toed boots. The specific equipment that might be present depends on the exact nature of the work being done in this particular setting.

images (91).jpg

The image shows a statue of a humanoid figure that appears to be wearing scuba diving gear. On the top of its head, there is a diving helmet with an attached air tank and hose leading down to a mouthpiece. It's unclear if the mask is part of the breathing apparatus or if it's a separate element of the design. The figure also has what appears to be some sort of mechanical attachment on its shoulder, but without additional context, it's not possible to provide further details about this feature.

images (92).jpg

The image shows a close-up of an individual's face with visible stitches or scars across their forehead and eye area. There is no protective equipment like a helmet, mask, or shield visible in this image, which seems to focus on the person's facial expression rather than their surrounding environment. The lighting emphasizes the texture of the skin and the details of the stitches.

images (93).jpg

The person is wearing a gas mask.

images (94).jpg

The person in the image is wearing several pieces of protective gear. Firstly, they are wearing a gas mask with filter cartridges labeled "A1." Gas masks are used to filter out harmful substances from the air and are typically worn in situations where there is a risk of exposure to hazardous materials or pollution.

In addition to the gas mask, they appear to be wearing some sort of protective eyewear, which could be goggles designed for protection against debris, dust, or chemicals. They also have on a dark-colored tank top, and their hair is tied back with what looks like an elastic band or headband to keep it out of the face.

It's important to note that while I can describe the equipment and its purpose in general terms, without context or specific knowledge about the situation or location, it's impossible to determine the exact nature or level of risk associated with wearing this gear.

images (95).jpg

In the image, there is a person wearing what appears to be protective clothing commonly used for hazardous material (HAZMAT) or asbestos remediation work. The individual is dressed in white coveralls, which are often used to avoid contamination of clothes and skin with potentially harmful substances. They also have a blue mask on their face, which covers the nose and mouth to prevent respiratory exposure to dust particles or chemical fumes. This type of gear helps ensure the worker's safety by reducing direct contact with the materials being handled.

images (96).jpg

The image shows a black and white illustration of a person wearing a gas mask with filters over the eyes and nose. The filters appear to be designed for respiratory protection against harmful gases or particles.

images (97).jpg

The person in the image is wearing a full-face respirator mask and safety goggles. These are pieces of personal protective equipment (PPE) commonly used for hazardous environments to filter out airborne particles and gases, ensuring clean breathing air and preventing irritation or harmful effects from inhaling contaminants. The mask is typically used to shield the wearer's face from dust, fumes, or other particulate matter that may be present in industrial or construction settings.

images (98).jpg

The person in the illustration is wearing a pair of white and silver earmuffs.

images (99).jpg

The image shows a handheld vacuum cleaner with various features designed for cleaning tasks. It has a black body with a handle and two nozzles or heads on top, each equipped with brushes that are likely intended to pick up dirt and dust. There is also a hose extending from the device, which suggests it might be used to reach hard-to-reach areas. The vacuum cleaner seems to have wheels at the bottom for easy movement across surfaces without leaving marks. It appears to be a versatile cleaning tool that can handle both floor and other surface cleaning needs due to its multiple attachments.

images - 2024-11-05T195225.066.jpg

The image shows a person wearing full hazardous material (HAZMAT) protective gear. This includes:

1. **Goggles** with white frames and lenses that appear to be designed for chemical splash protection.
2. **Hood** in the background, possibly made of a similar material as the gown but not visible due to its position.
3. **Jumpsuit** or coveralls in a light color, which are often worn during hazardous material spills or leaks to protect against direct contact with chemicals.
4. **Gloves** that might be made of similar materials as the jumpsuit and hood, not visible here due to the goggles being in front of them.
5. **Mouthpiece** or respirator mask, which is designed to filter out harmful particles from the air during chemical incidents. It appears to be a type that covers the whole mouth and nose.
6. **Facemask** with filters on each side for protection against particulate matter such as dust, smoke, or other small particles in a hazardous environment.
7. **Earmuffs** that are not visible due to the placement of the facemask over the ears.
8. **Padded Chest Protector** which is likely made from hard materials and is worn against the chest for protection during incidents involving heavy tools or equipment. This is not visible in this image but is often worn with similar attire.

This person is dressed to handle hazardous material spills, accidents, or leaks safely while minimizing exposure to harmful substances.

images - 2024-11-05T195225.072.jpg

In the image, there are two individuals wearing personal protective equipment (PPE) typically used in environments where air quality is a concern or when handling chemicals. They appear to be in an industrial setting with machinery and piping visible in the background. Both individuals are wearing gas masks, which are designed to filter out harmful substances from the air. One person on the left side of the image is also wearing safety goggles, which provide eye protection against potential hazards such as sparks or chemical splashes. The right person is only wearing a gas mask without any additional visible PPE. They are both dressed in what appears to be standard industrial work attire, consisting of coveralls and possibly other protective clothing that isn't fully visible.

images - 2024-11-05T195225.080.jpg

The character is wearing a full-face respirator mask with filters on either side, which are likely designed to filter out hazardous substances such as airborne pollutants or biological agents. This type of equipment is typically used by individuals engaged in activities that require protection from contaminated air, such as industrial workers, firefighters, and military personnel. The design appears to be a cartoon-like depiction rather than realistic gear one might find in such situations.

images - 2024-11-05T195225.141.jpg

In the image, there is a person wearing protective personal equipment (PPE) commonly used in healthcare settings for infectious disease control or biological hazards. This includes:

1. A yellow full-face respirator mask that covers the nose and mouth to prevent the spread of airborne particles, such as viruses.
2. A clear plastic face shield attached to the full-face mask, which provides additional protection by covering the eyes and lower face.
3. The individual is also wearing a white beard cover or hood that wraps around the neck and covers the facial area below the nose and mouth, providing extra protection against respiratory droplets.
4. It's not fully visible in the image, but one would typically expect them to be wearing gloves, which are essential for hand hygiene and reducing the risk of contamination.
5. They appear to have on a full-body white suit, which is designed to prevent the spread of particles and contaminants from the patient's body or environment to their own clothes, and vice versa. The suit is likely made from a material that can be easily cleaned and disposed of after use.

The person with the PPE on is likely performing a medical procedure or task that requires a high level of infection control, such as administering an intravenous (IV) medication, taking a blood sample, or providing care for patients infected with pathogens like COVID-19. The second person in the image is assisting by holding a syringe containing a medication to be delivered through the IV line.

images - 2024-11-05T195225.147.jpg

The two people in the image are wearing cardboard box heads with cut-out eye holes and mouth slits, along with additional details that make them resemble zombies or undead characters.

images - 2024-11-05T195225.149.jpg

The image shows a mask designed for respiratory protection, which is often referred to as a gas mask or air-purifying respirator (APR). This type of mask typically filters out harmful substances from the air inhaled by the wearer. The mask on display appears to have a full facepiece and eye protection, with a head harness that likely secures it to the wearer's head and neck. The filter cartridge is visible at the bottom of the mask where the exhale valve should be located, which allows for breathing out while maintaining the integrity of the filter seal during inhalation. There are no visible logos or distinctive brands on the mask that provide additional information about the model or brand.

images - 2024-11-05T195225.152.jpg

The person is wearing a full-body medical or hazmat suit, which typically includes the following components:

1. A white or light-colored suit with reflective stripes for visibility and safety.
2. A hood that covers the head and neck area to prevent contamination of the respiratory system.
3. Gloves made from a material that is resistant to chemicals and biological agents.
4. Boots or footwear with similar protective qualities as the gloves.
5. A mask or respirator that filters out airborne particles, including viruses and bacteria.
6. Eye protection in the form of goggles or a helmet with integrated eye shields.
7. Additional personal protective equipment (PPE) like aprons, face shields, and shoe covers may also be worn to provide complete coverage from head to toe.

In this particular image, it seems that the person is either demonstrating how to put on or wear such a suit properly for protection during activities where exposure to harmful substances might occur.

images - 2024-11-05T195225.155.jpg

The person is wearing full chemical protection gear, which includes a gas mask with filters that are likely designed to filter out harmful substances or pollutants from the air, a hazmat suit to protect against particles and chemicals, and possibly gloves or other hand protection. Additionally, they have an orange overall which may be intended for high visibility in certain environments. The gear suggests preparedness for working in environments with potential exposure to harmful substances.

images - 2024-11-05T195225.158.jpg

In the image, there is an individual wearing full-body personal protective equipment (PPE) to include a white coverall or suit with a hood and head covering, which appears to be made of a disposable or non-washable material designed for protection against chemical, biological, or physical hazards. The person is also wearing a face mask with filters that are not visible in this image, as well as a pair of gloves. There's no clear indication of goggles being worn, but they might be implied by the coverall design. The protective equipment seems to be consistent with what one might wear during a health or safety inspection, especially if it were for an area where hazardous materials are present or suspected.

images - 2024-11-05T195225.160.jpg

The image shows three individuals wearing full-body hazmat suits and respirators, which are commonly used for protection against airborne particles or hazardous substances. The suits appear to be lightweight, possibly made of a flexible material such as polyethylene or similar plastic, designed to provide a tight seal around the body to prevent contamination. The respirators cover the nose and mouth, suggesting that they are part of the protective equipment, possibly including filters or cartridges that remove contaminants from the air before it enters the wearer's lungs. This kind of personal protective equipment (PPE) is commonly used in industries where there is a risk of exposure to hazardous materials such as chemicals, biological agents, or other pollutants.

images - 2024-11-05T195225.162.jpg

In the image, there are two individuals wearing personal protective equipment (PPE) while working with potentially hazardous substances or environments. The person on the left is wearing a full-body white protective suit, which includes a hood that covers their head and neck area to prevent exposure to airborne particles or chemicals. The person on the right is also wearing a full-body white protective suit with the same hood design. They are both wearing respirators or masks that cover their mouths and noses, which could be used for filtering out contaminants or providing protection from inhalation of harmful substances. Additionally, they have goggles to shield their eyes from potential hazards. The person on the left has a pair of glasses with orange lenses that likely enhance visibility under low light conditions. Both individuals are wearing gloves that cover their hands, which would typically be made of materials like latex or nitrile to prevent direct skin contact with contaminants. There is also what appears to be an air purifying respirator device on the person on the left's chest area, which suggests they might be using it for breathing protection in case of airborne hazards. The background is a plain blue color, which could indicate that they are indoors or in a controlled environment where cleanliness is important.

images - 2024-11-05T195225.164.jpg

In the image, there is a person wearing full personal protective equipment (PPE). The PPE includes:

1. A **respirator** or **gas mask** with filters on both the front and back straps to ensure protection from various airborne hazards such as particulates, chemicals, or biological agents.
2. **Gloves**, which are likely white or a color that indicates they are latex-free or non-latex, providing hand protection against contact with harmful substances.
3. **Safety goggles** or **eye protection** to shield the eyes from hazardous materials in the air, chemicals, or other irritants that might be present in the environment being studied or cleaned up.
4. The person is also wearing **white protective clothing**, which could be a disposable coverall to minimize skin exposure to contaminants.
5. A **suit** designed for hazardous materials handling, which can provide additional protection against splashes or contact with harmful substances.

It's important to note that the specific type of respirator and other equipment can vary depending on the actual requirements of the situation, such as whether it is a hazmat cleanup site, a chemical spill, or another type of contaminated area.

images - 2024-11-05T195225.194.jpg

The person in the image is wearing a gas mask. Gas masks are respiratory protection devices that cover the nose and mouth to filter out toxic substances from the air, such as chemical, biological, radiological, or particulate hazards. In this case, the gas mask appears to have a protective filter on it, which is designed to filter out harmful particles from the air. The specific type of filter or the design of the gas mask may provide further information about its function and purpose.

images - 2024-11-05T195225.195.jpg

In the image, several people are wearing face masks as a form of personal protective equipment. This suggests that they may be taking precautions against airborne particles or to maintain hygiene during an activity such as food preparation or handling items that require cleanliness, such as a table in this context. The presence of the masks indicates a concern for health and safety in this setting.

images - 2024-11-05T195225.197.jpg

In the image, there is a person wearing a full-body hazmat suit. The hazmat suit appears to be designed for protection against chemical, biological, and radiological contaminants. Here are some specific details about the protective equipment being worn:

1. **Mask or Respirator**: The individual is wearing a self-contained breathing apparatus (SCBA), which includes a full face mask with filters designed to protect the wearer from inhaling harmful substances.

2. **Goggles or Eyewear**: While not explicitly shown, it can be assumed that goggles or eye protection is part of the suit, as they would typically be integrated into the mask or helmet portion of a hazmat suit.

3. **Suits and Gloves**: The suit seems to have a full coverage design, including long sleeves and pants. Additionally, gloves are likely worn on the hands to prevent skin contact with contaminated surfaces or substances.

4. **Boots or Feetwear**: The feet of the wearer are also covered by special boots designed for hazardous environments, possibly including reinforced ankles and soles that can be puncture-resistant to protect against sharp objects or chemicals.

5. **Helmet or Head Protection**: It is not clearly visible if there's a helmet involved, but given the full-body suit design, it is likely integrated into the mask portion of the hazmat suit for head protection.

The person in the image appears to be prepared for handling

situations that involve the risk of exposure to chemical, biological, or radiological hazards, which suggests they could be a first responder, worker in an industrial setting where hazardous materials are present, or involved in some form of environmental protection.

images - 2024-11-05T195225.199.jpg

The person in the image is wearing a mask over their mouth and nose. This appears to be a precautionary measure, likely taken for health reasons such as protection from airborne particles or illnesses like COVID-19.

images - 2024-11-05T195225.200.jpg

The image shows a person wearing several pieces of protective equipment while standing outdoors. Specifically, the individual is wearing a full-face respirator mask with filters that cover both the eyes and nose, providing protection from airborne particles or contaminants. Additionally, they are wearing safety goggles which could be used for eye protection against dirt, dust, or potentially harmful environmental factors such as debris or irritants. The person is also wearing a pair of gloves on their hands, likely to maintain hygiene and protect against skin irritation from various materials they might be handling. The attire and equipment suggest that this individual could be engaged in an activity requiring personal protection, possibly related to construction, industrial work, or even some form of outdoor sport or recreational activity.

images - 2024-11-05T195225.206.jpg

The person is wearing a white face mask with filters on the sides to cover their mouth and nose.

images - 2024-11-05T195225.207.jpg

The person in the image is wearing a hazmat suit with a color scheme of yellow and white. This type of personal protective equipment (PPE) is designed to protect workers against various types of hazards, including chemicals, biological agents, and physical hazards. On their head, there is what appears to be a helmet or hat that has a filter respirator on it, which suggests that the individual may be in an environment where airborne particles need protection from inhalation. The person's hands are raised slightly above their head, and they appear to be standing close to a red light source, possibly indicating caution or alerting others of their presence within the area.

images - 2024-11-05T195225.212.jpg

In the image, there is a person wearing various pieces of personal protective equipment (PPE) while working with industrial machinery. The PPE includes:

1. Safety Helmet - The individual is wearing a helmet with a hard shell and possibly an integrated visor or a face shield for eye protection.
2. Hearing Protection - There appears to be hearing protection being worn, which could be earplugs or earmuffs to protect against high noise levels.
3. Safety Goggles - The individual has safety goggles on their eyes, likely to protect them from dust, debris, and any potential chemical splashes.
4. Protective Gloves - They are wearing work gloves which may provide a better grip or protection against sharp objects or materials.
5. High Visibility Clothing - The person is wearing brightly colored clothing that makes them highly visible in the industrial setting, ensuring their safety amidst moving machinery and vehicles.
6. Respiratory Protection - They are using a respirator mask to protect against airborne particulates or other substances that may be harmful if breathed in. The mask appears to have filters and possibly an integrated hood for additional protection.
7. Safety Footwear - While not visible, it is likely the person has on sturdy, non-slip work boots with steel toe caps, which are common in industrial settings for foot protection against falling objects or hazards on the ground.
8. Protective Clothing - The individual may be wearing additional protective clothing such as flame-resistant garments if they are working around machinery that poses a fire risk. This is not visible in the image, but it is often required in industrial environments.

images - 2024-11-05T195225.218.jpg

The person in the image is wearing full-body protective clothing and a respirator mask that appears to be specifically designed for hazardous environments, which suggests it is certified for use in industries with high levels of airborne particulates or toxic substances. This equipment includes:

1. A white jumpsuit (also known as an encapsulating suit), which covers the entire body, including the head, neck, torso, arms, and legs. These suits are designed to provide a high level of protection against hazardous materials by preventing contact with the skin and clothing underneath.
2. A clear facepiece (possibly a hood) that covers the head and is part of the respiratory system, which is connected to a powered air-purifying respirator. This equipment filters or cleans contaminants from the air before it enters the wearer's breathing zone.
3. Gloves (not fully visible in this image), which are typically made of heavy-duty materials and provide protection against hazardous substances when handling items, such as the material being sprayed or the tools being used.
4. Protective gear for the hands and wrists, including gloves or gauntlets, that may be worn to protect the skin from cuts, abrasions, or exposure to hazardous materials.
5. Goggles or other eye protection (not fully visible), which help prevent contact with hazardous substances and provide clear vision in environments with dust, fumes, or flying debris.
6. A high-visibility vest or garment to increase the wearer's visibility to others in the workplace, particularly in situations where there may be limited natural lighting.
7. Depending on the specific hazards present at this site, other protective equipment such as ear protection, helmets, boots, and/or footwear designed for use in environments with heavy machinery or sharp objects.

Overall, the protective equipment being worn is a

comprehensive system that is commonly used in industries where workers are exposed to hazardous materials such as chemicals, particulates, heat, or other harmful substances.

images - 2024-11-05T195225.228.jpg

The person in the image is wearing a full-body protective suit commonly used for hazardous materials or chemical spills. This outfit typically includes a white overall, which appears to be covered with a heavy-duty film or laminate that resists chemicals and particles, along with a hood that has a filter attachment (not visible in the image). On the head, there is a breathing apparatus, likely an air-purifying respirator (APR) with a cartridge or filters designed to remove contaminants from the ambient air. Additionally, there are goggles or protective eyewear on top of the hood, which provides eye protection against splashes and aerosols. The suit is also equipped with gloves that extend up past the elbows for further protection.

images - 2024-11-05T195225.259.jpg

The woman in the image is wearing a surgical mask over her nose and mouth. This type of personal protective equipment (PPE) is often used to prevent the spread of airborne particles or droplets that may contain viruses or bacteria.

man-dressed-in-white-protective-suit-respirator-and-goggles.jpg

The person in the image is wearing several types of personal protective equipment (PPE) to ensure safety while handling potentially hazardous materials or working in an environment where such precautions are necessary. Here's a description of what they are wearing:

1. **White Coverall Suit**: A full-body garment that covers the entire body, including the head and neck. This type of protective clothing is designed to keep the wearer clean and maintain hygiene when handling materials that could be contaminated or harmful if inhaled or ingested.

2. **Blue Gloves**: These are likely disposable gloves made from a synthetic material like polyethylene, which provide hand protection against cuts, abrasions, and other injuries. They can also help prevent the transfer of pathogens or chemicals from hands to objects or vice versa.

3. **Full-Face Respirator**: The individual is wearing a full-face respirator with filters that protect against inhalation of harmful airborne particles, including dust, bacteria, and viruses. These respirators are designed to cover the entire head and face, providing comprehensive protection for both the nose and mouth.

4. **Eye Protection**: Although not clearly visible, it is implied that the person has eye protection such as safety goggles or glasses with side shields to prevent exposure to particles,

splashes, and other hazards that could injure the eyes.

The PPE combination suggests that the wearer may be engaged in activities related to healthcare, research, cleaning, or industrial settings where such precautions are necessary to ensure safety and prevent contamination or injury.

man-wearing-protective-suit-respirator-260nw-2500589959.jpg

The person is wearing a full-body yellow hazmat suit with hood and goggles, which includes a respirator mask that appears to have a filter designed for chemical, biological or particulate protection. This type of protective equipment is commonly used in environments where exposure to harmful substances is a risk, such as industrial settings, hazardous waste cleanup sites, or during pandemics like the COVID-19 pandemic when health care workers are handling infectious materials.

man-wearing-respirator-2BXY8RN.jpg

The person is wearing several pieces of personal protective equipment (PPE) which are commonly used in environments with airborne hazards such as dust or chemical vapors. This includes:

1. A full-face respirator mask that appears to be designed for chemical protection, as indicated by the color and design. The mask has filters built into it, likely to protect against a wide range of hazardous substances.
2. Clear safety goggles or glasses over his eyes, which would provide eye protection from particulate matter and potential splashes from harmful substances.
3. A disposable white suit with long sleeves that likely covers the body from neck to ankles, providing a barrier against skin contact with hazardous materials.
4. Gloves on both hands, which could be made of a material resistant to chemicals or physical impact.
5. Boots that would cover his shoes and lower legs to protect against the ingress of harmful substances.

All these items are crucial for ensuring worker safety in industries like construction, manufacturing, laboratories, or environments with high concentrations of airborne particles or chemicals.

The image shows three individuals wearing full-body disposable hazmat suits, which are designed to protect against contamination or biohazards. These suits typically cover the entire body, including the head, hands, and feet, with a hood, gloves, and boots for protection. They also wear face masks to further shield their mouths and noses from any particles or substances that could be hazardous. The face masks have filters designed to prevent the inhalation of harmful substances. It's important to note that without context, it's not clear if these suits are being worn for medical or industrial purposes, but they provide a high level of protection against contamination.

maxair-configurations.jpg

mic-ts-papr-cutout-600x600.png

The person in the image is wearing full-body personal protective equipment (PPE), which typically includes a hazmat suit, goggles or visor, gloves, and possibly boots. Here's a breakdown of each item:

1. **Hazmat Suit**: The suit appears to be white or light-colored with green trim, which is common for chemical protection. It has long sleeves and legs, providing coverage from head to toe, and it includes a hood that would typically cover the wearer's hair and neck area.

2. **Goggles/Visor**: The person is wearing what looks like a clear visor or goggles over their face to protect the eyes from hazardous materials or substances.

3. **Gloves**: Green gloves are being worn, which likely provide protection against contact with harmful chemicals and contaminants.

4. **Boots**: Although not fully visible in the image, it is reasonable to assume that boots would be part of the full PPE setup to protect the wearer's feet from hazards on the ground or from splashes from below.

Please note that without seeing these items clearly, this description is based on standard practices for personal protection equipment in hazardous environments.

Multidisciplinary-team-in-powered-air-purifying-respirator-PAPR-and-surgical-gowns_Q320.jpg

The image shows a group of individuals wearing full-body protective suits commonly used by healthcare workers during pandemics or for infectious disease control. These suits are typically made of plastic and have long sleeves, legs, and hoods to cover the entire body, providing a barrier between the wearer and potential contaminants. They may also include gloves, goggles, and face masks that are likely part of the ensemble for complete protection. The suits can be transparent or colored (often referred to as "space suits" in this context), but the specific type, brand, or model is not identifiable from the image.

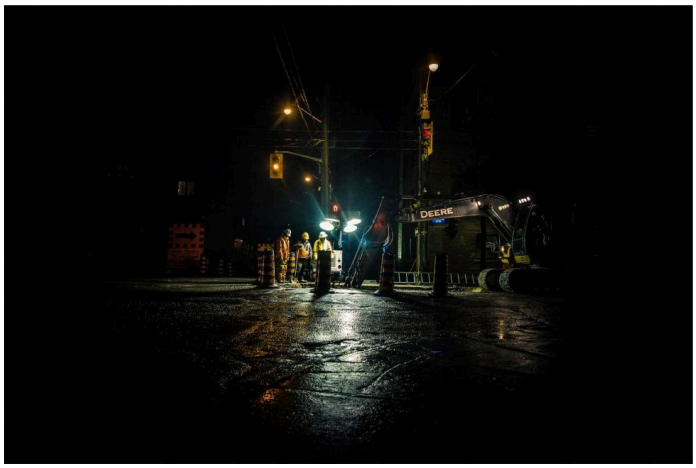

night-construction-scene-with-backhoe.jpg

In the image, there is a person wearing what appears to be high-visibility safety clothing, including a vest that likely has reflective stripes or panels to enhance visibility under low light conditions. This type of attire is commonly used in environments where workers need to be easily seen by others, such as construction sites or roadwork areas. The person's head is not visible, so it is not possible to determine if they are wearing a hard hat or other protective headgear. There does not appear to be any other protective equipment in the frame of this image that is typically used at night or in low-visibility conditions (such as safety boots with slip-resistant soles).

NZDF.jpeg

The image is a composite of three separate photographs placed together. Each photograph features workers engaged in different activities at a construction site with significant damage. In the first photo on the left, there are two individuals wearing hard hats, high-visibility vests, and safety boots; one appears to be an operator of heavy machinery, possibly a backhoe or bulldozer. The second photo in the middle shows workers in various stages of activity: one is operating a piece of construction equipment (possibly an excavator), another is holding what looks like a metal bar, and there's a worker with a tool who seems to be preparing for work. In the third photo on the right, two workers are interacting; one appears to be directing or communicating with the other, both wearing high-visibility vests and hard hats. The protective equipment includes safety helmets, boots, and reflective clothing designed to enhance visibility in a hazardous environment.

Occupational_Safety_Equipment.jpg

The image shows a person wearing a hard hat and safety goggles. The hard hat is yellow with a white stripe on it, which is a common color for construction or industrial workers to indicate they are an employee at a work site. The safety goggles have yellow frames, likely to enhance visibility in various lighting conditions.

papr-hood-for-positive-pressure-respiratory-protection-1200x600.jpg

In the image you provided, there is a person wearing personal protective equipment (PPE). The PPE includes:

1. A white full-body suit which appears to be designed for protection against hazardous materials or biological contaminants. This type of suit usually has sleeves and legs that can be removed and washed to maintain hygiene standards.

2. A clear face shield or respirator that covers the entire face, including the eyes and nose, providing a barrier against airborne particles and possibly gases as well. This is typically used in environments where there may be exposure to contaminants or where aerosol generation can occur.

3. A white beanie cap that appears to be worn under the face shield, which might be intended for thermal insulation or to keep the wearer's head cool and dry.

4. The suit is secured with straps at the wrists and ankles, ensuring a snug fit over the body to prevent contaminants from entering through gaps in clothing.

5. There are no visible gloves on the person's hands, but they are likely wearing them based on typical PPE usage for such environments or tasks.

people-wearing-flu-protection-masks-young-town-mask-gas-mask-89233497.jpg

In the image provided, there are two individuals wearing masks as part of their personal protection. The mask on the left covers the lower half of the person's face and has a white filter that seems to be designed for filtering particles or gases in air. This type of mask is often referred to as an "AirPurifying Respirator" (APR) and is used by individuals who work with hazardous materials.

The individual on the right is wearing a full-face respirator mask, which covers both the mouth and nose areas. This mask typically provides more comprehensive protection against a wider range of airborne contaminants than an APR. The filter in this type of mask typically has multiple layers to capture particles or gases of various sizes.

Both masks are designed to protect the wearer from inhaling harmful substances and have become common sights in urban environments, especially during times when air pollution is high or there are concerns about health risks associated with certain types of airborne contaminants.

person-danger-safety-face-toxic-portrait-pollution-mask-protect-virus-gas-respirator_163305-259779.jpg

In the image, a young child is wearing a gas mask. The mask has large filters on either side of the headpiece and a filter over the mouth area for breathing. The gas mask appears to be designed for protection against harmful substances or pollutants in the air. The child is also wearing what looks like protective clothing, possibly with gloves, though only the wrists are visible in the image. The attire suggests that the child may be engaged in an activity that requires such safety gear, although the exact purpose isn't clear from the image alone.

person-full-protective-gear-with-respirator-mask_1267997-3244.jpg

In the image, a person is wearing full personal protective equipment (PPE) to handle hazardous materials, which typically includes:

1. **Respirator**: The mask on the face is designed to filter out airborne particles and harmful substances. It often includes filters for different types of pollutants or contaminants.

2. **PPE Suit**: The full body suit, predominantly in blue, protects the wearer from chemicals, viruses, and biological hazards by creating a barrier between the person and the environment. This type of suit is often used by healthcare workers and those handling toxic substances or infectious agents.

3. **Gloves**: Although not visible in this image, gloves would be an essential part of such PPE kits for protecting hands from contamination and injury.

4. **Boots**: Also typically not shown, boots are worn to protect the wearer's feet from potential hazards on the ground or any contaminants that may be present in a work environment where these types of PPE suits are required.

The person wearing this equipment is likely involved in a profession that requires such gear, such as a medical professional dealing with infectious diseases, a hazmat worker cleaning up a dangerous site, or someone handling hazardous chemicals.

person-wearing-gas-mask-and-helmet-icon-vector-10056610.jpg

The image shows an illustration of a construction worker wearing full personal protective equipment (PPE). This includes a yellow hard hat to protect against head injuries, safety goggles or glasses with a visor to prevent eye injuries and improve visibility, and a respiratory mask which is typically used for filtering out airborne particles. The worker is also wearing an orange high-visibility vest over a darker shirt, which enhances their visibility on the job site. Additionally, it appears that the worker may be wearing ear protection or earphones, though this is not explicitly visible in the illustration.

person-wearing-hazmat-suit-respirator-while-conducting-safety-inspection-outdoors_984102-14730.jpg

The person is wearing a yellow hazmat suit, which includes a full-body garment with a hood and front zipper, designed to protect against chemicals, biological agents, or other potentially harmful materials. They also have on a pair of goggles that cover the eyes and are likely tinted for eye protection from hazardous particles or substances. Additionally, they are wearing gloves, which is common in hazmat suits to protect the hands. The person has a respirator mask over their mouth and nose, which appears to have filters and straps designed to secure it around the head and face, providing protection for breathing.

person-wearing-yellow-hazmat-suit-respirator-mask.jpg

The person in the image is wearing a full-body yellow hazmat suit with a hood and face mask that appears to have respiratory filters. This type of personal protective equipment (PPE) is designed to protect individuals from hazardous substances such as chemicals, biological agents, or radiation by providing a barrier between the wearer and the environment. The suit typically includes gloves, boots, and a helmet with a visor. It provides protection against various types of hazards while allowing for easy mobility.

In this image, a medical professional is wearing personal protective equipment (PPE) while handling a patient's arm. The PPE includes:

1. A surgical cap or hairnet to cover the individual's hair and prevent it from falling onto the patient or the treatment area.
2. A face mask, which is worn to prevent respiratory droplets from spreading germs between individuals.
3. Blue gloves, which provide a barrier between the medical professional's hands and the patient's skin, helping to prevent the transmission of pathogens through direct contact.
4. A white coat or lab gown, which is designed to be easy to clean and provides coverage over the individual's clothing, minimizing the risk of contaminating their attire with microorganisms that could potentially spread illnesses to others outside of the clinical setting.
5. Additional protective measures may include eye protection, like goggles or glasses, especially when performing tasks such as administering intravenous medications or during procedures where splashes might occur. However, they are not visible in this particular image.

pexels-photo-15960473.jpeg

The person is wearing a full-body white jumpsuit with red and blue markings, which suggests it's a hazmat or biohazard suit designed for protection against contamination. Additionally, they are wearing a helmet with visor that covers the entire head, protecting the wearer from potential hazards in the environment. The helmet has a visor and may include features such as ventilation systems or communication devices. On their chest and back, there appear to be additional personal protective equipment (PPE) items such as a respirator mask, which is often worn over the nose and mouth to filter out airborne contaminants. It's not clear if they are wearing gloves from this angle, but it would typically be recommended in such environments for further protection against hazardous substances.

pexels-photo-209230.jpeg

The person in the image is wearing a full-body white protective suit, which includes a hood and gloves that appear to be made of a material that could be latex or similar. They also have a face mask on, which has filters that seem to be designed for airborne particulates, such as those found in cleaning or decontamination environments. Additionally, the person is wearing rubber boots with visible blue dirt-resistant properties, and they are using gloves (not visible) to protect their hands while handling objects like spray bottles. The overall attire suggests that the individual is engaged in an activity that requires a high level of cleanliness or contamination prevention, such as sanitizing a space after construction work, mold remediation, or handling hazardous materials.

pexels-photo-4099090.jpeg

pexels-photo-4981769.jpeg

The individual in the image is wearing a variety of personal protective equipment (PPE) while working with chemicals or materials that require protection. This includes:

1. A white apron which appears to be disposable and likely used for spill containment or as a barrier against physical contact with the substance being handled.
2. Safety goggles, which are yellow in color and designed to protect the eyes from chemical splashes or particles.
3. A white hard hat, also known as a safety helmet, which is essential for head protection when working at heights or in areas where there's risk of falling objects.
4. A full-face respirator mask that has filters to protect the wearer from inhaling harmful fumes, chemical particles, or dust. The mask is likely connected by straps around his neck and head for a secure fit.
5. The person is also wearing disposable gloves on both hands, which would be used for handling materials that may cause skin irritation or contamination.

These items are standard safety equipment in environments where hazardous substances are present to ensure the worker's safety and well-being during their tasks.

pexels-photo-6195953.jpeg

The person is wearing a white full-body suit, which appears to be made of plastic or a similar synthetic material, designed to prevent the spread of contaminants. This type of personal protective equipment (PPE) is typically used in cleaning and disinfecting tasks that involve hazardous materials, such as biological agents or chemicals that could cause harm if inhaled or contacted directly by skin. The suit includes a hood, goggles or eye protection, and possibly gloves to protect the hands and fingers. Additionally, there is a visible respirator or mask covering the face, which likely filters out airborne particles or contaminants to prevent inhalation of harmful substances.

pexels-photo-6519924.jpeg

In the image, you can see two individuals wearing personal protective equipment (PPE). The person on the left is wearing a black face mask, which helps prevent the spread of airborne droplets that could potentially carry contagious diseases such as COVID-19. Additionally, they are wearing gloves, which are commonly used in healthcare settings to maintain hand hygiene and reduce the risk of contracting or transmitting illnesses through contact with surfaces or objects. The person on the right is wearing a face mask similar to the one worn by the other individual. It's not clear from this image whether they are also wearing gloves, but it would be reasonable to assume that proper hand hygiene is being maintained given the context of a healthcare scenario.

pexels-photo-8460401.jpeg

The person is wearing full-body personal protective equipment (PPE), commonly used during medical or health emergencies such as pandemics. This includes a white overall suit that covers from head to toe and appears to have gloves attached to the sleeves for added protection. Additionally, they are wearing a face mask or respirator with clear lenses, which is designed to protect against airborne particles or droplets, as well as eyewear. The goggles cover their eyes, further enhancing protection from potential exposure to splashes or other contaminants in the environment they are working in. This attire suggests a high level of precautionary measures being taken for both self-protection and preventing the spread of any illness.

pexels-photo-8486900.jpeg

The person in the image is wearing safety equipment commonly associated with construction or industrial work. They are wearing a high-visibility vest that appears to be green and yellow, which is designed to make the wearer easily visible to others in potentially hazardous environments. On their head, there's a hard hat, which provides protection against falling objects and other potential hazards. Additionally, they have goggles or safety glasses over their eyes, which are likely intended for eye protection from dust, debris, and harmful UV rays. There also seems to be a reflective vest layered under the high-visibility vest, though it is mostly obscured by the other safety equipment.

pexels-photo-8487776.jpeg

In the image, there is a person wearing multiple pieces of personal protective equipment (PPE) commonly used in construction or industrial settings to ensure safety on the job site. The individual appears to be a woman based on the hairstyle and facial features visible through the goggles and mask.

She is wearing:
- **A white disposable surgical mask** over her mouth to prevent respiratory droplets from spreading, which is especially important during the COVID-19 pandemic for reducing the risk of infection transmission.
- **A pair of white safety goggles** that provide eye protection against dust, debris, and potentially harmful chemicals.
- **Red gloves** on both hands, which are likely made from a durable material designed to withstand rough handling tasks such as construction or heavy machinery operation. These gloves may also offer some degree of cut resistance and insulation against heat.
- **A high-visibility vest** in bright yellow, which is essential for increasing the wearer's visibility in environments where there are moving vehicles or equipment. This can help prevent accidents by making the person more visible to others around them.

It's important to note that while some elements of this PPE might appear unconventional for a typical construction worker, they could still be relevant if the work involves specific hazards not commonly associated with traditional construction activities, such as handling hazardous materials or working in low-light conditions.

pexels-photo-8487782.jpeg

The individual is wearing a yellow high-visibility vest over their clothing, which is commonly used in safety gear to increase visibility in work environments such as construction sites. They are also holding a hard hat with ear protection, which is another essential piece of personal protective equipment (PPE) designed to shield the head from impacts and reduce the risk of hearing loss. Additionally, they have goggles on, which provide eye protection against debris or other hazards.

pexels-photo-8488030.jpeg

The person is wearing a hard hat and a high-visibility vest, which are common safety garments in construction environments to ensure visibility and protection against potential head injuries.

pexels-photo-9574489.jpeg

In the image provided, there are individuals wearing white protective suits and face masks. The face masks cover their noses and mouths, which is a standard practice to prevent the spread of airborne particles or pathogens in settings like medical facilities, laboratories, or clean rooms. Additionally, some of them appear to be wearing gloves, as indicated by the bulky cuffs that are visible at the end of their sleeves. This is also a common safety precaution for those working in environments where sterility and sanitization are crucial.

pngtree-person-wearing-chemical-protective-gear-and-respirator-holding-a-plant-photo-image_1330296.jpg

The person is wearing a full-body green hazmat suit, which includes a hood and goggles. The suit likely has a respirator mask with filters, although only the goggle frame is visible. The gloves are yellow.

pngtree-person-wears-a-gas-mask-with-glasses-and-hoodie-picture-image_3508053.jpg

The person is wearing a gas mask, which has large filters covering the eyes and nose holes, indicating protection from airborne contaminants or pollutants. They are also wearing glasses, possibly for vision correction. Additionally, they have a hooded coat that appears to be of a neutral color, providing coverage against elements or contamination. The attire suggests a focus on health and safety in an environment where air quality might be a concern.

respirator-1200w.jpg

The individual appears to be wearing a full-face respirator mask, which is designed to filter out dust, fumes, and other potentially harmful particles from the air. This type of personal protective equipment (PPE) is commonly used by workers in industries such as construction, manufacturing, and mining where exposure to hazardous substances can occur. Additionally, the person is wearing a high-visibility vest, which is mandatory in many places to ensure the worker's safety on the job site by increasing their visibility to others, particularly forklift drivers or heavy machinery operators who may not see them easily.

respirators-2048px-8958.jpg

In the image, there is a person wearing what appears to be a medical mask over their mouth and nose. The mask has several layers of filters designed to prevent the transmission or inhalation of airborne particles, such as viruses or bacteria. Additionally, the individual seems to have glasses with tinted lenses, which could suggest an attempt to shield the eyes from bright light or wind. However, without clear images of the protective equipment itself, it's difficult to provide a precise description.

respirators-2048px-9002.jpg

The person in the image is wearing a face mask that appears to be white with yellow straps and adjustable ear loops. This type of mask is commonly used for respiratory protection in various environments, such as construction sites or during health emergencies like pandemics. Additionally, there are safety goggles on top of the mask, which suggests a focus on eye protection from potential hazards, such as flying debris or airborne particles. The goggles are clear and designed to fit over the mask for dual-purpose protection.

respirators-2048px-9108.jpg

The person in the image is wearing a face mask with multiple layers and filters, which suggests it's designed for protection against airborne particles or pollutants.

screenshot_2021-02-15_092614_1.png

In the image, there is a person who appears to be wearing full-body protective clothing commonly used for hazardous material handling, often referred to as "hazmat" or personal protective equipment (PPE). This PPE typically includes a white or translucent jumpsuit with hood and an integrated head cover that fits over the person's head. The suit is designed to provide coverage of the entire body, including the face, to minimize exposure to harmful substances such as chemicals or biological agents.

The person in the image is wearing this type of hazmat suit, which includes a hood that covers the head and neck area, and a filter mask that likely attaches to the suit's collar and filters out particles and gases. The suit has long sleeves and pants, gloves on both hands, and boots for protection of the feet. The PPE also includes a frontal zipper closure running vertically from neck to waist that is often secured with Velcro or another fastener.

The hazmat suit is designed to provide a barrier against contamination, which is essential in environments where there are potentially harmful substances present. The person wearing the suit appears to be taking precautions for their health and safety by wearing this protective gear while handling or working around such materials.

sex-specific-treatments-for-heart-disease-scaled-1.jpeg

In the image, there are three individuals who appear to be scientists or researchers working at a laboratory bench. They are wearing various personal protective equipment (PPE) that is commonly used in scientific settings to maintain hygiene and safety. The PPE includes:

1. **Surgical masks**: All three individuals are wearing surgical masks over their faces, which help filter out particles such as viruses or bacteria from the air they breathe.

2. **Goggles/Eye protection**: The person in the center appears to be wearing goggles or eye protection while handling what looks like a pipette or other equipment, which can prevent splashes or droplets from coming into direct contact with their eyes.

3. **Gloves**: The person on the left is wearing gloves while handling what could be a test tube or a piece of lab equipment. Gloves are essential for avoiding direct contact with potentially hazardous substances.

4. **Eye protection**: In addition to goggles, there may also be individual eye shields or safety glasses being worn by one or more individuals in the group. These help protect the eyes from any splashes of liquid that might occur during their work.

5. **Safety gowns**: Although not explicitly visible, it's likely that these individuals are wearing safety gowns underneath their lab coats to protect their clothing from spills or stains.

6. **Lab coats**: All three individuals are wearing lab coats, which provide a barrier between their clothes and the chemicals they might be working with in the laboratory.

The presence of these PPE items suggests that the scientists are following standard safety practices while conducting their research or experiments to ensure both their own safety and the integrity of their work.

some_image1.jpg

The person in the image is wearing a hard hat and blue overalls, which are common protective gear for construction workers.

some_image2.jpg

The person in the image is wearing firefighting gear which typically includes the following protective elements:

1. Helmet - A red helmet with visor for eye protection and to reduce heat exposure.
2. Self-Contained Breathing Apparatus (SCBA) - Mask and tank on the back, which provide clean oxygen in environments where air is contaminated or limited.
3. Firefighter's Turnout Coat and Pants - A yellow fire retardant coat and pants designed to withstand high temperatures and protect from burns.
4. Gloves - Insulated gloves for handling equipment and protecting the hands from hot surfaces and sharp objects.
5. Boots - Firefighting boots that provide ankle support, insulation against cold, and protection from impact hazards.
6. Bunker Gear - This includes a long coat with many pockets for carrying equipment and tools.
7. Protective clothing - Additional layers like thermal base layer, moisture-wicking top layer, and fire retardant coveralls to protect against heat exposure and burns.
8. Axes and other tools - Firefighters often carry axes for cutting through materials and a variety of other specialized tools for firefighting and rescue operations.

The specific equipment the individual in this image is wearing is not fully visible due to the angle of the photo, but based on standard protective gear worn by firefighters, it can be inferred that they are prepared for firefighting activities.

some_image3.jpg

The individual in the image is wearing a helmet and a mask that covers the nose and mouth area. This attire suggests a focus on protection from potential airborne hazards or pollutants.

stock-photo-venice-beach-ca-usa-may-man-wearing-respirator-dust-mask-1874312635.jpg

The person in the image is wearing several pieces of protective equipment. They have on a full-face respirator mask with a filter attached to it, which appears to be the type used for industrial or construction environments where dust or particles need to be filtered out. Additionally, they are wearing safety glasses with clear frames and lenses, likely for eye protection against airborne debris or other hazards. They also have on a pair of ear muffs, which is commonly used to protect the ears from loud noise exposure in industrial settings. The combination of these items suggests that they are engaged in an activity requiring respiratory and hearing protection.

thumbnail.jpg

In this image, there are two individuals walking on a street, presumably during an outbreak of a contagious disease such as COVID-19. The person in the foreground is wearing a red jacket and has their mouth covered by what appears to be a mask. This individual is also carrying a handbag and seems to be walking with purpose. In the background, there's another person who appears to be wearing a black face mask, which suggests they are taking precautions to protect themselves from airborne particles. The presence of these masks indicates that both individuals are attempting to minimize the risk of transmitting or contracting an illness by using personal protective equipment.

woman-wearing-virus-protection-medical-face-mask-and-rubber-gloves.jpg

The woman is wearing a face mask with white filters over her nose and mouth, which suggests she is taking precautions against respiratory droplets or particles related to air quality or health protection.

women-in-factory-wearing-protective-mask-goggles-and-respirator.jpg

The image shows a group of women wearing similar uniforms and face masks. One woman is notably wearing large goggles over her eyes, which are likely designed to protect her from airborne particles or as part of a respiratory protection system. The uniforms appear to be designed for safety, possibly indicating that they work in an environment requiring such attire. The setting looks like it could be a professional environment or a factory given the style of their uniforms and the equipment used.

young-man-wearing-n-respirator-dust-mask.jpg

The person in the image is wearing a disposable surgical mask that has a white, non-woven fabric facepiece and is secured with straps around the ears. It appears to be a type of respiratory protection commonly used during medical procedures or in environments where airborne particles or contaminants are present. The mask covers the nose and mouth area, which is typical for such personal protective equipment (PPE).

Фильтрующий_СИЗОД_с_подачей_воздуха_для_ЧС.jpg

The image shows a breathing apparatus commonly used for chemical protection, which includes a gas mask or respiratory filter and a body-mounted cartridge system to supply oxygen or other filtered air. The equipment is designed to protect against inhalation of harmful substances during hazardous operations such as firefighting, cleanup after accidents, or industrial processes where the atmosphere contains dangerous gases or particulates. This particular setup suggests it's intended for use in an environment with potentially high levels of airborne contaminants that require specialized protection.