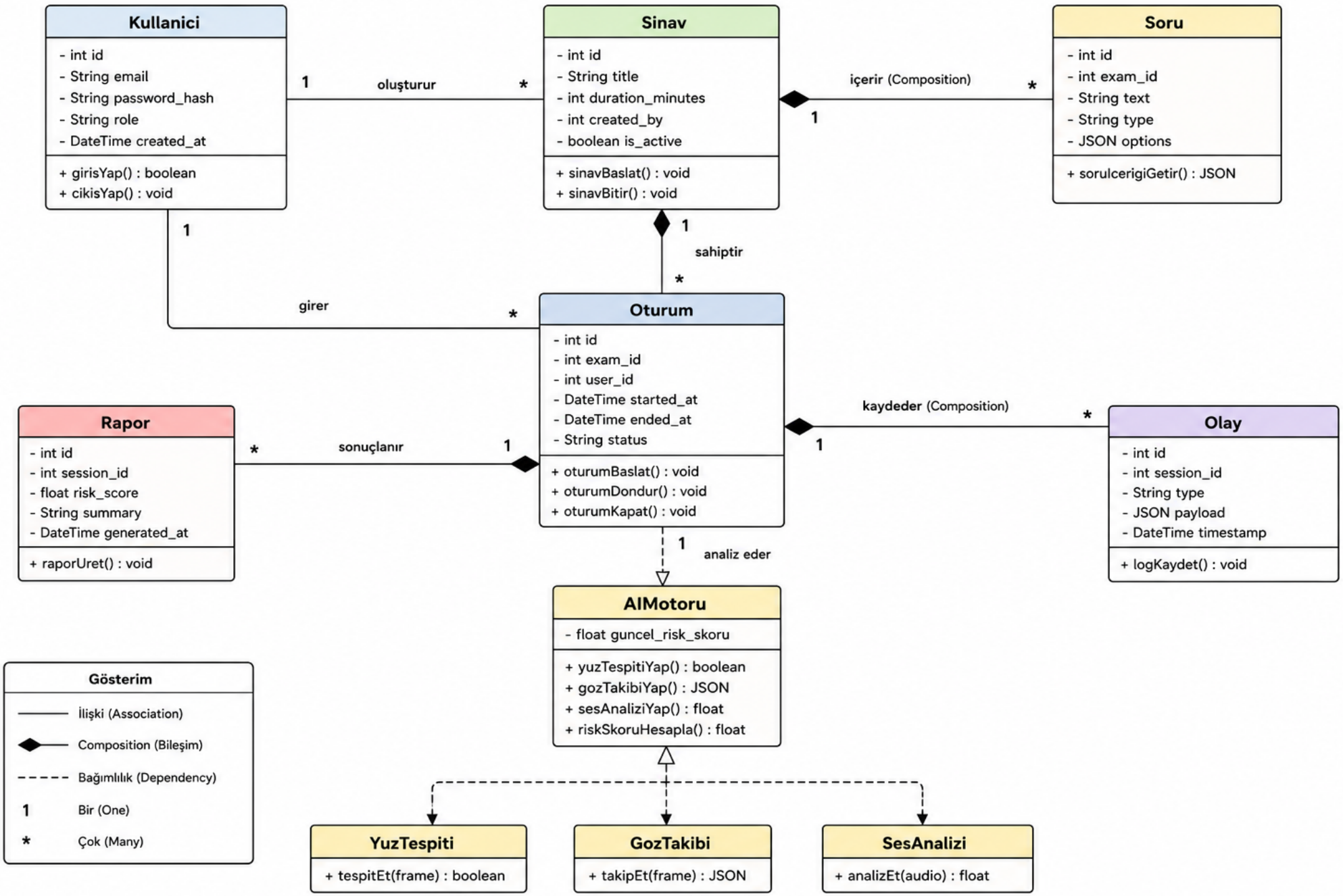
Kullanici
- int id
- String email
- String password_hash
- String role
- DateTime created_at
+ girisYap() : boolean
+ cikisYap() : void
1
oluşturur
*
Sinav
- int id
- String title
- int duration_minutes
- int created_by
- boolean is_active
+ sinavBaslat() : void
+ sinavBitir() : void
içerir (Composition)
*
1
Soru
- int id
- int exam_id
- String text
- String type
- JSON options
+ sorulcerigiGetir() : JSON
1
1
sahiptir
*
girer
*
Oturum
- int id
- int exam_id
- int user_id
- DateTime started_at
- DateTime ended_at
- String status
+ oturumBaslat() : void
+ oturumDondur() : void
+ oturumKapat() : void
Rapor
- int id
- int session_id
- float risk_score
- String summary
- DateTime generated_at
+ raporUret() : void
*
sonuçlanır
1
kaydeder (Composition)
*
1
Olay
- int id
- int session_id
- String type
- JSON payload
- DateTime timestamp
+ logKaydet() : void
1
analiz eder
AIMotoru
- float guncel_risk_skoru
+ yuzTespitiYap() : boolean
+ gozTakibiYap() : JSON
+ sesAnaliziYap() : float
+ riskSkoruHesapla() : float
Gösterim
İlişki (Association)
Composition (Bileşim)
Bağımlılık (Dependency)
1 Bir (One)
* Çok (Many)
YuzTespiti
+ tespitEt(frame) : boolean
GozTakibi
+ takipEt(frame) : JSON
SesAnalizi
+ analizEt(audio) : float