Tarea 2

Facultad de Ingeniería, Universidad Nacional de Colombia

2016701: Ingeniería de Software I

Docente:

Oscar Eduardo Alvaréz Rodríguez

Integrantes (Programangos):

Carlos Daniel Albarracín Cruz

Pablo Andrés Pérez Beltrán

David Nickolai Parra Ariza

Jhoan Sebastián Yaya García

1. **Carlos Daniel Albarracín Cruz**

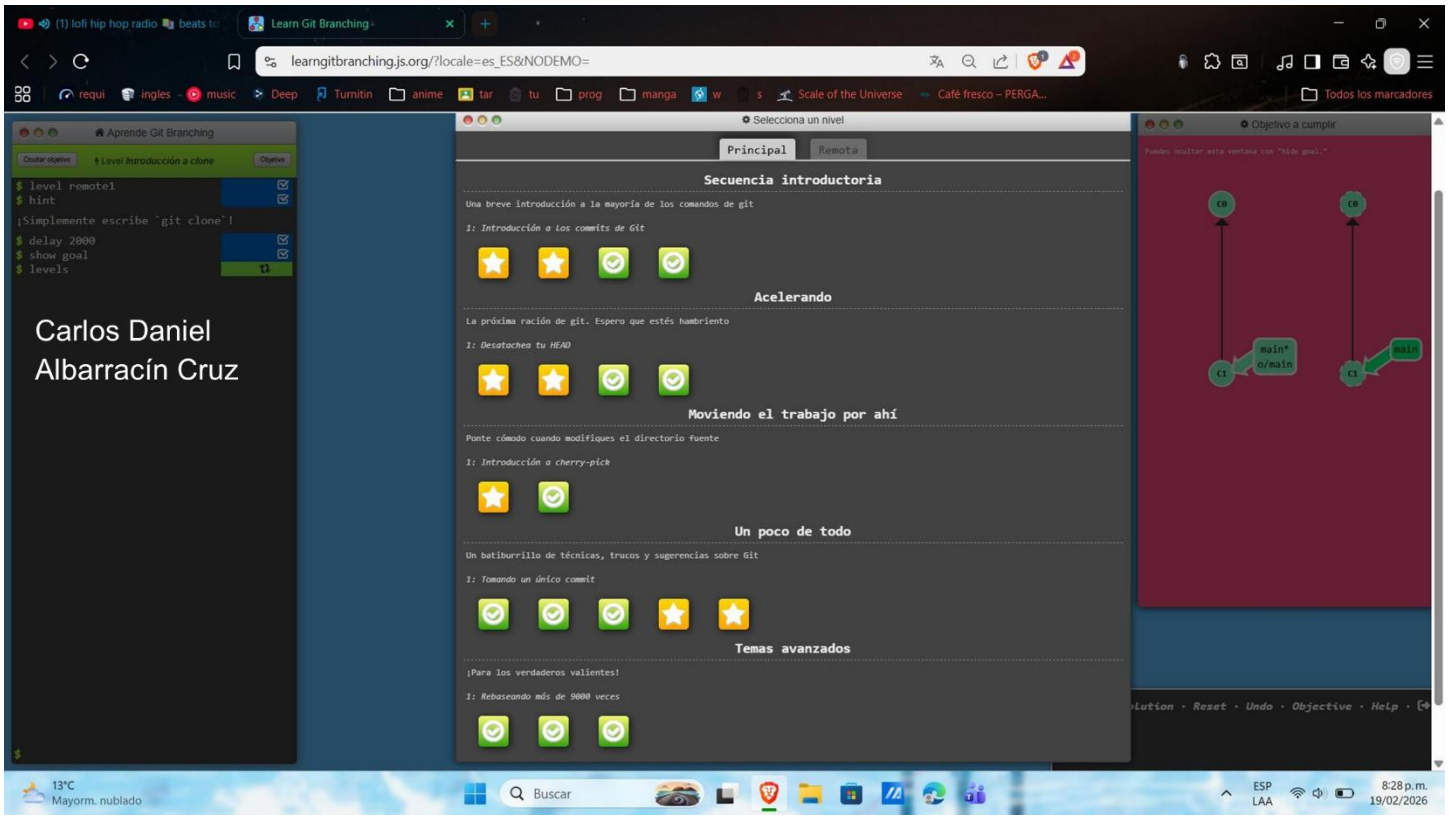

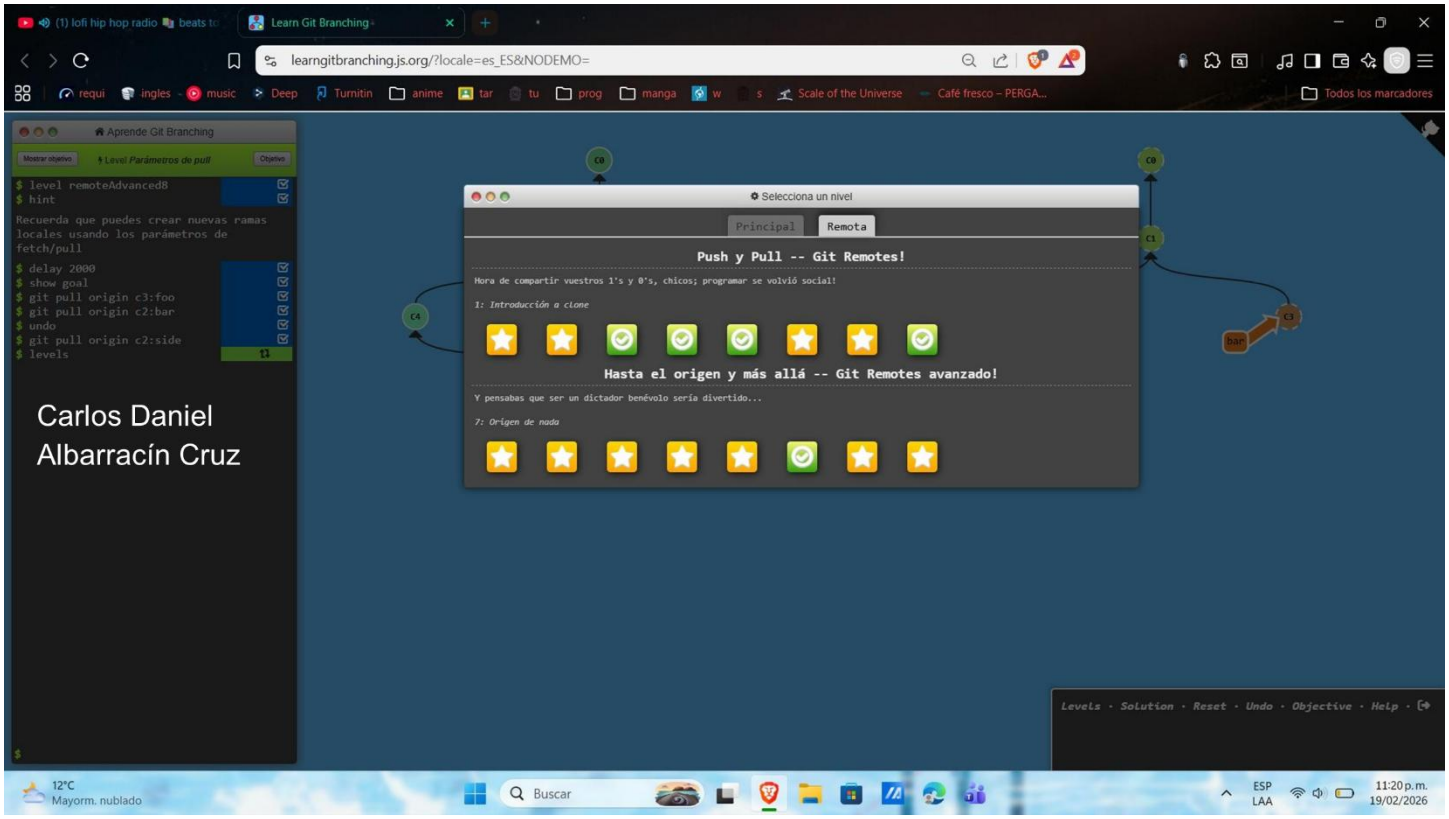

2. Pablo Andrés Pérez Beltrán

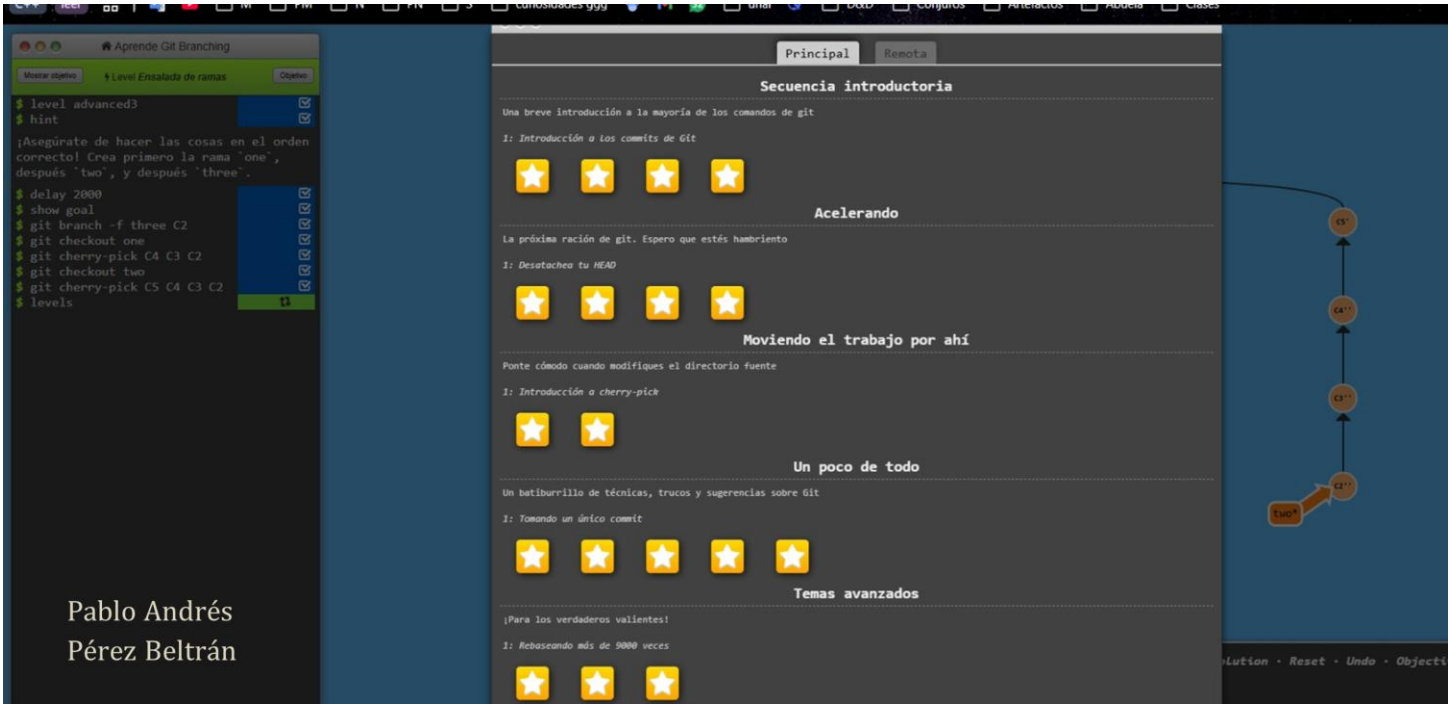

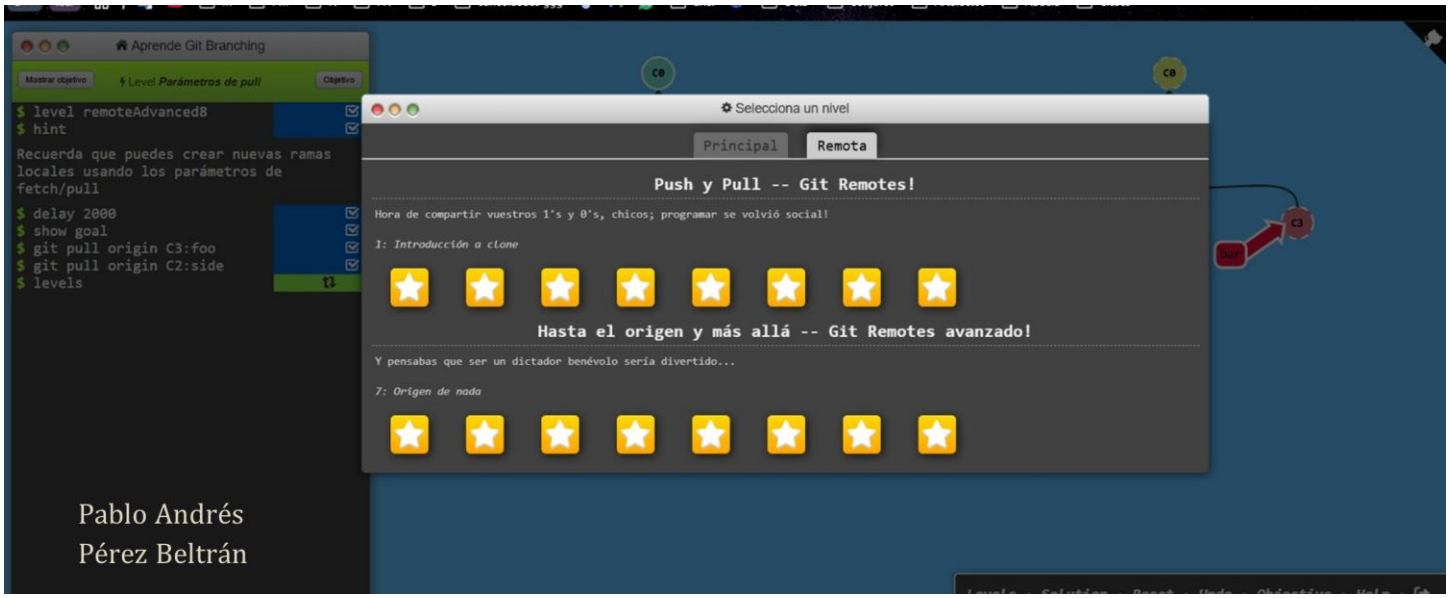

3. David Nickolai Parra Ariza

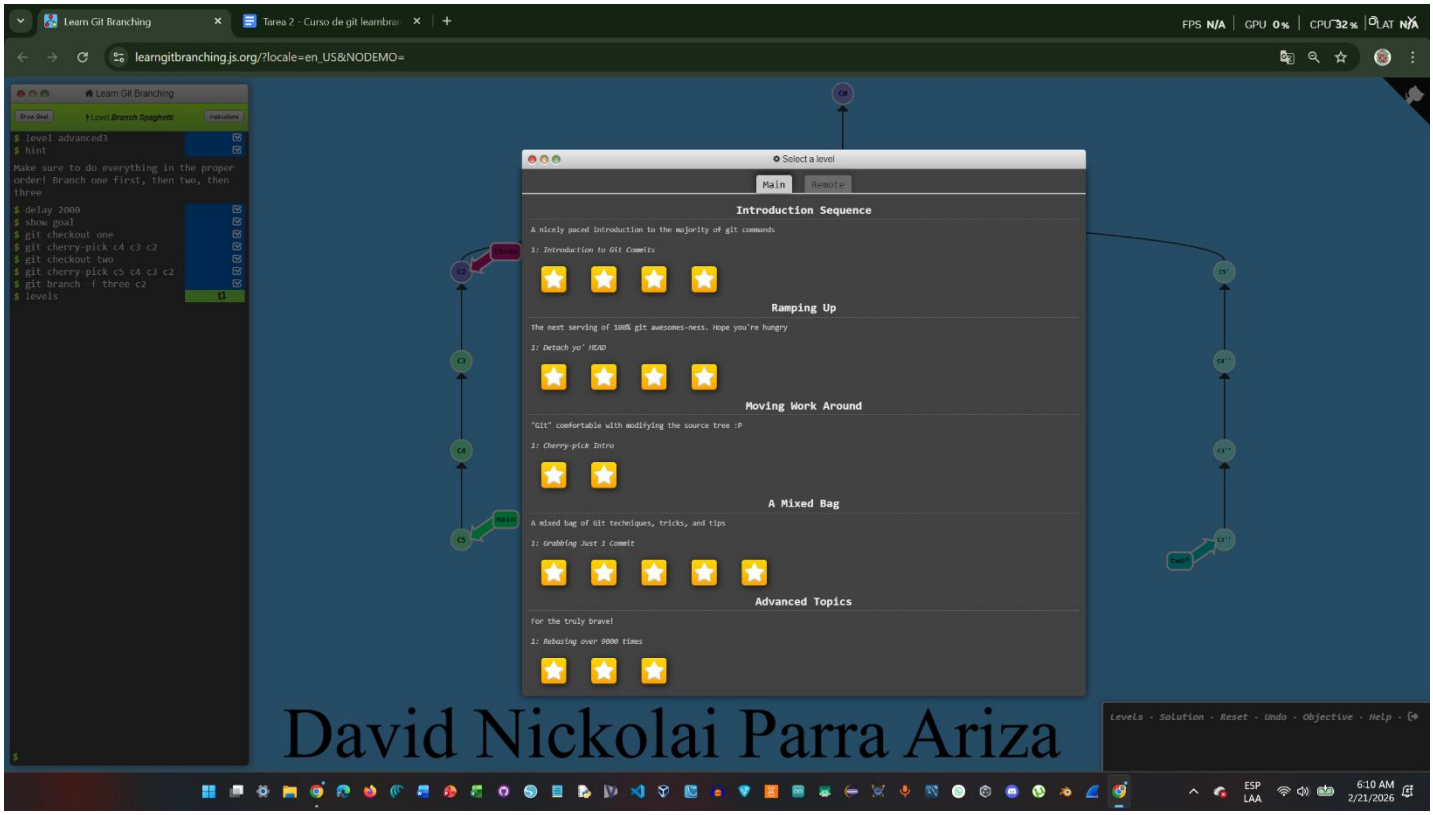

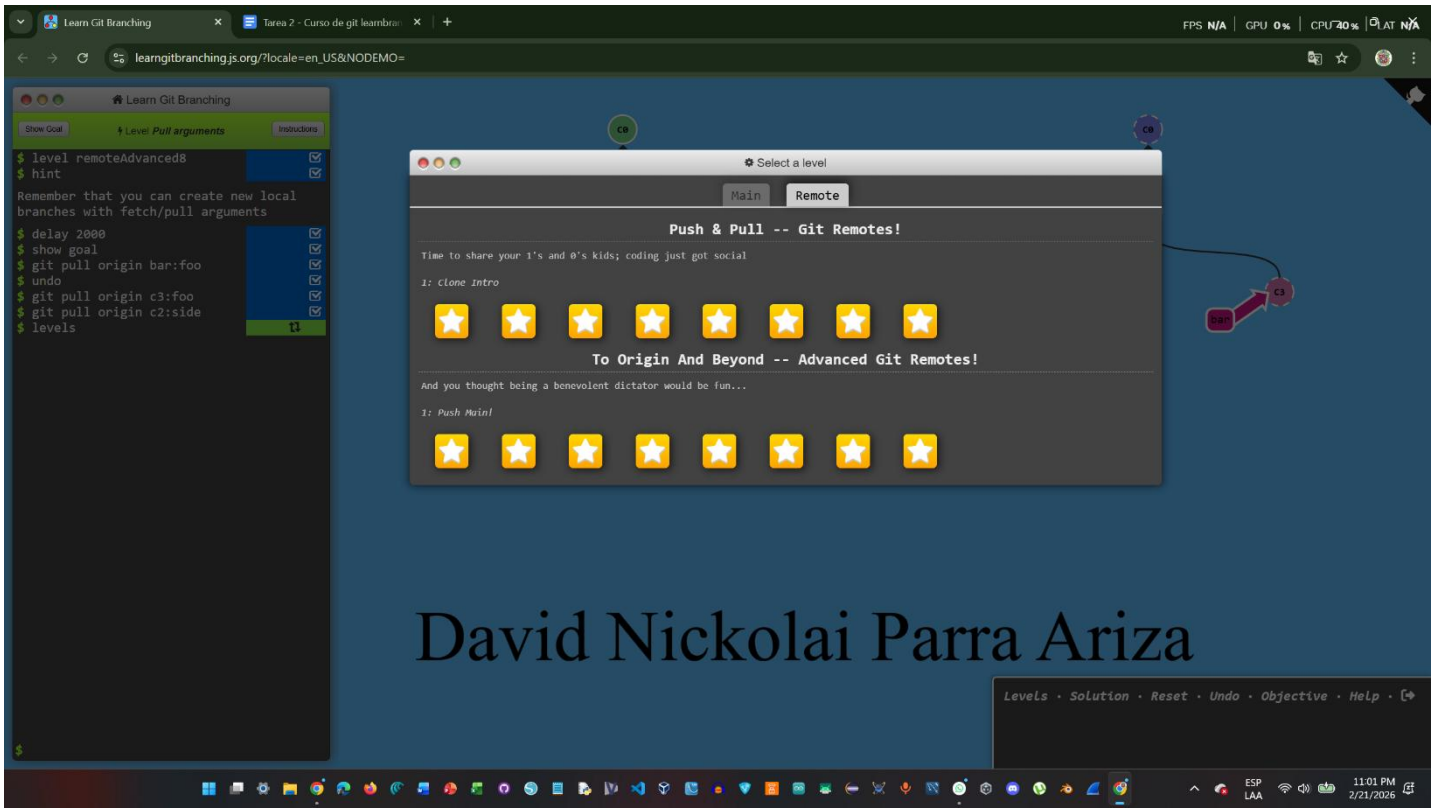

4. Jhoan Sebastián Yaya García