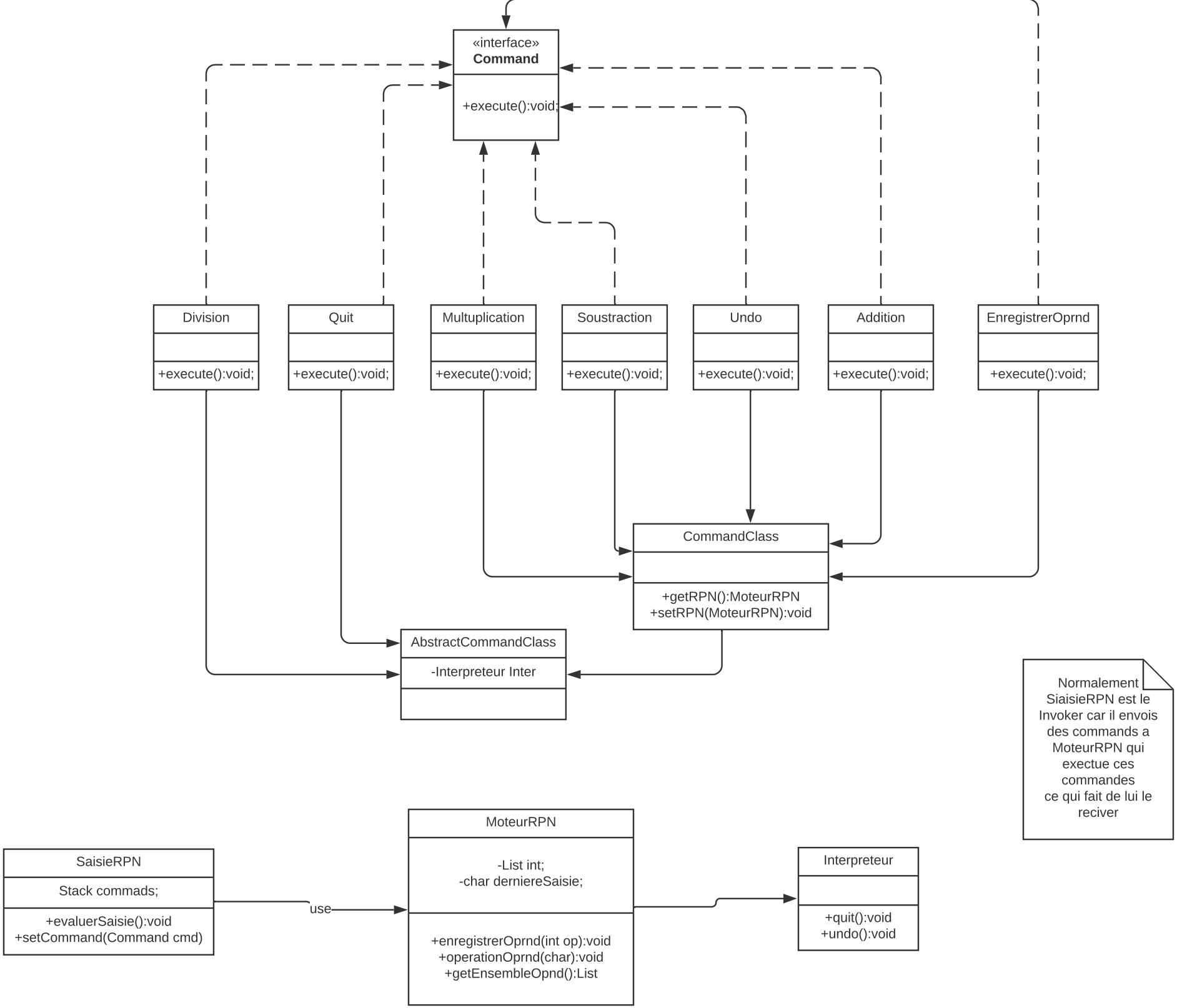
«interface»
Command
+execute():void;
Division
+execute():void;
Quit
+execute():void;
Multuplication
+execute():void;
Soustraction
+execute():void;
Undo
+execute():void;
Addition
+execute():void;
EnregistrerOprnd
+execute():void;
CommandClass
+getRPN():MoteurRPN
+setRPN(MoteurRPN):void
AbstractCommandClass
-Interpreteur Inter
Normalement SiaisieRPN est le Invoker car il envois des commands a MoteurRPN qui exectue ces commandes ce qui fait de lui le reciver
SaisieRPN
Stack commads;
+evaluerSaisie():void
+setCommand(Command cmd)
use
MoteurRPN
-List int;
-char derniereSaisie;
+enregistrerOprnd(int op):void
+operationOprnd(char):void
+getEnsembleOpnd():List
Interpreteur
+quit():void
+undo():void