

Database Schemas

1. Error Logging:

Table Name: **LOGS**

Schema:

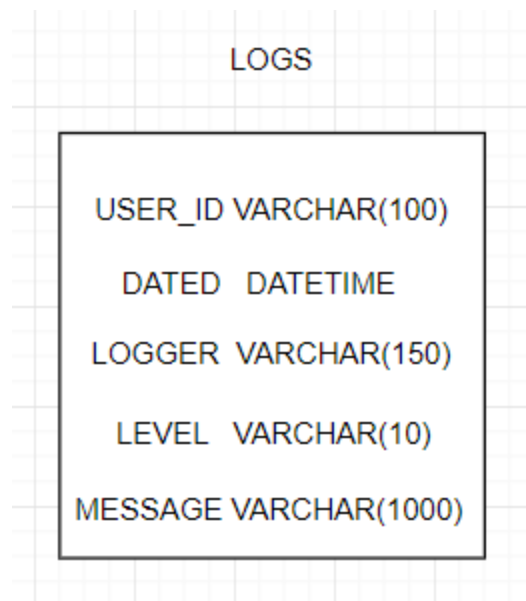

- USER_ID: id of the user for which we are coming across the error
- DATED: Date and time when the error occurred
- LOGGER: Classpath from where insertion was made
- LEVEL: INFO, DEBUG, ERROR, WARN, FATAL
- MESSAGE: message of the error

2. USER LOGIN:

Table Name: **USER_INFORMATION**, **USER_CREDENTIALS** and **GENDER**

Schema:

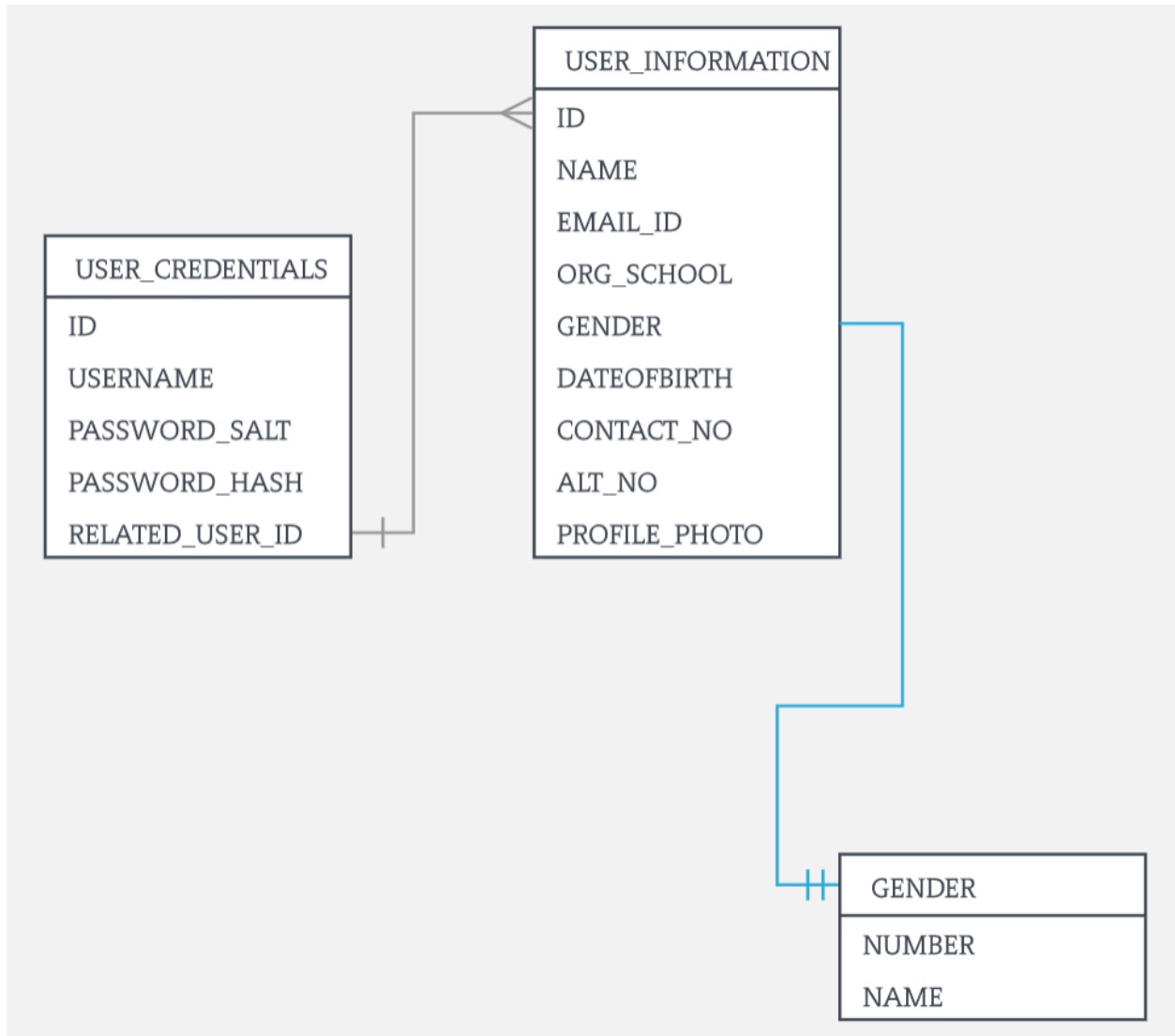

USER_INFORMATION:

- ID: Unique ID of the row/User
- NAME: Full name of the user
- EMAIL_ID: email address of the user
- ORG_SCHOOL: Name of the Company, School or Organization where the person works
- GENDER: MALE or FEMALE
- DATEOFBIRTH: Birth date of the user
- CONTACT_NO: Contact number of the user

- ALT_NO: Alternate contact number of the user
- PROFILE_PHOTO: URL where the profile photo of the user is stored

USER_CREDENTIALS:

- ID: Unique ID of the row
- USERNAME: username/email id (Both unique)
- PASSWORD_SALT: Extra random string to make the password difficult to hack
- PASSWORD_HASH: Hashed password
- RELATED_USER_ID: Foreign key to the ID column of USER_INFORMATION table

GENDER:

- NUMBER: Option number
- NAME: GENDER Name (Male, Female etc)