Whitepaper

ENG Ver.

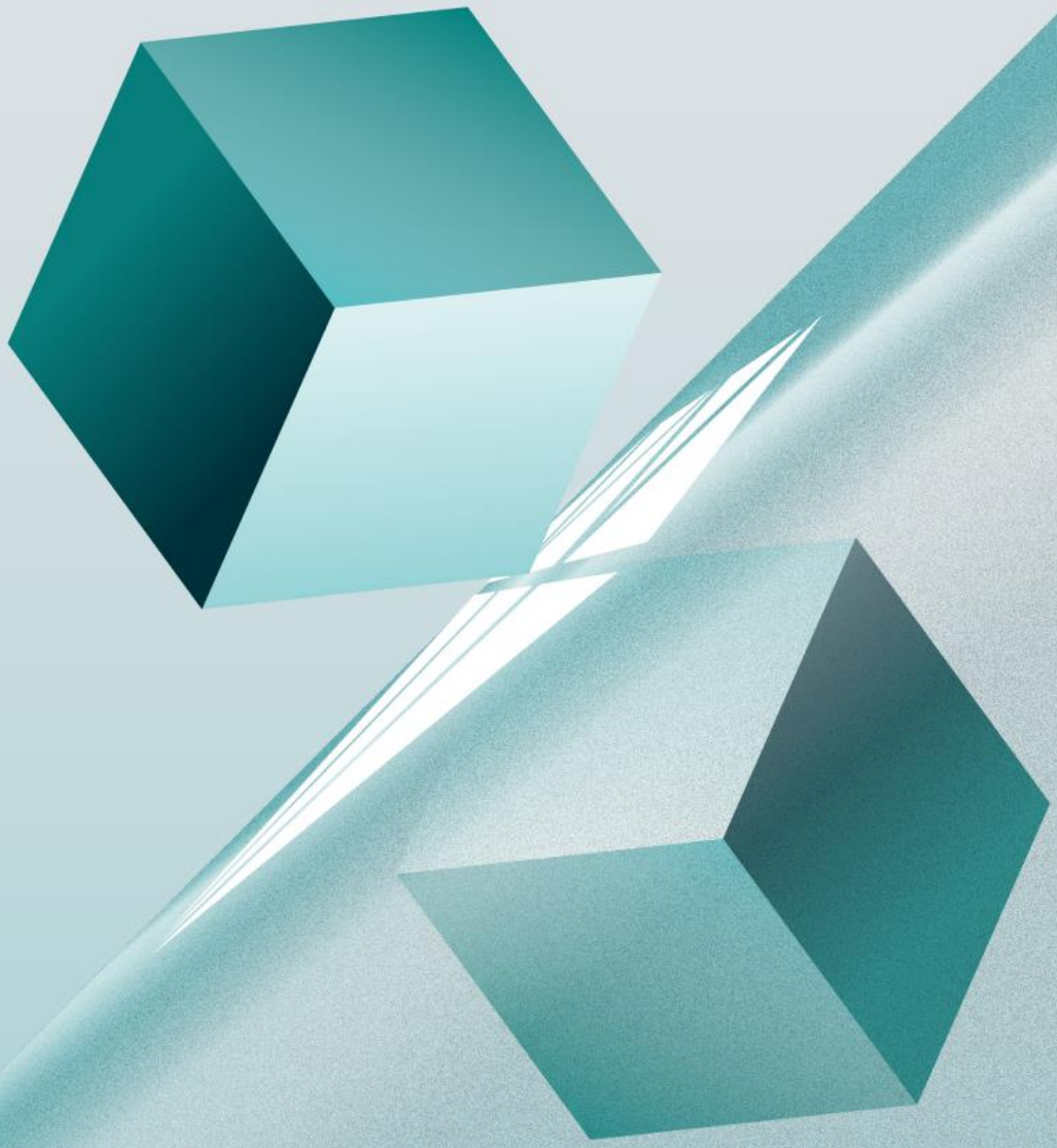

ROACORE

Contents

Summary 3
1. ROACORE 4
- Vision & Mission 4
- Market Background & Opportunities 5
- Participation-Based Circular Ecosystem 6
2. DOGDOG (Pet-Based M2E Platform) 7
- Core Features & Content 8
- EZ Pet — 3rd Generation Microbiome Testing 9
- Reward Utilization & Ecosystem Integration 10
3. MODA GALLERY (Art Exhibition Platform) 11
- Exhibition Overview 12
- Exhibition Goods 13
- STO (Security Token Offering) Integration Plan 14
4. ROA STORE (Universal Utility Platform) 15
- Products & Digital Content 16
- ROACORE IP Archive 17
5. ROACORE Token Economy 18
6. Roadmap 19
7. Team & Partnerships 22
8. Legal Notice & Compliance 25

Summary

ROACORE is a Web3-based utility platform that transforms everyday life into data and converts that data into value. We have designed a new ecosystem where user actions and participation become key drivers of value creation, built on the following three pillars:

- DOGDOG : An M2E pet life-care platform that tokenizes daily activities with your dog. By integrating with EZ Pet, Korea's leading microbiome test, it creates a Web3 healthcare ecosystem where wellness data becomes a digital asset.
- MODA Gallery : A Web3 art platform based on exhibitions and artist IP. By adopting future STO models, it extends the value of cultural assets by linking artistic experiences with digital ownership.
- ROA STORE : A community-based marketplace where users can spend ROACORE tokens on physical and digital goods. It unifies token usage, trading, and rewards, completing the ecosystem's economic cycle.

By unifying pet life-care, cultural experiences, and a digital–physical commerce hub within an AI- and blockchain-powered ecosystem, ROACORE transforms everyday actions into economic rewards.Data generated across the ecosystem is processed through AI and returned as personalized rewards and recommendations, sustaining a continuous participation cycle.

ROACORE embodies "Walk → Experience → Engage → Earn," turning natural behaviors into digital asset value and delivering true Real Utility, Real Life.

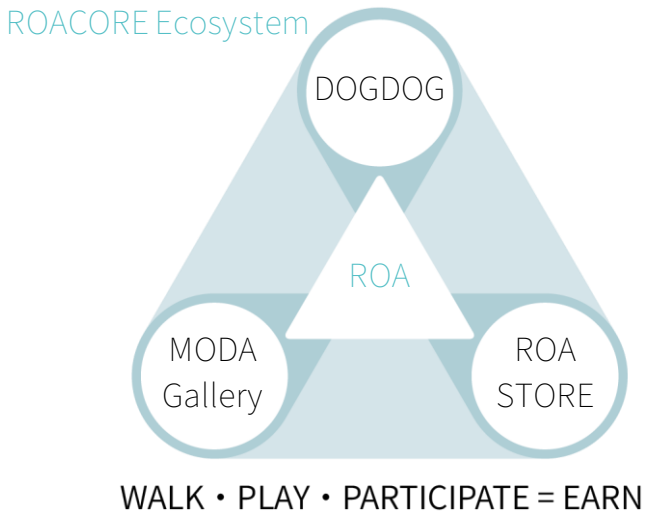

1. ROACORE

ROACORE is a utility platform that connects Web3 technology to everyday activities, providing users with new forms of reward. Actions such as walking, visiting exhibitions, or participating in community activities are recorded as data and transformed into meaningful value through AI analysis. This structure enables users to function not merely as participants but as creators of content and core contributors to the ecosystem.

The platform is designed to capture users' daily behaviors as a continuous narrative rather than isolated events, forming a digital ecosystem that reflects individual lifestyles. As a user-centric Web3 platform, ROACORE aims to offer an environment that is accessible, intuitive, and open to anyone.

1-1. Vision & Mission

ROACORE envisions a future where "everyday life and play become assets." Each user's lifestyle, habits, and preferences are integrated into the digital economy and accumulated into a unique narrative, ultimately connecting to economic value. Our mission is to circulate this value back to the community—returning the outcomes of participation through ecosystem growth and rewards.Within this cycle, where participation leads to rewards and rewards drive further participation, ROACORE delivers a sustainable Web3 utility model.

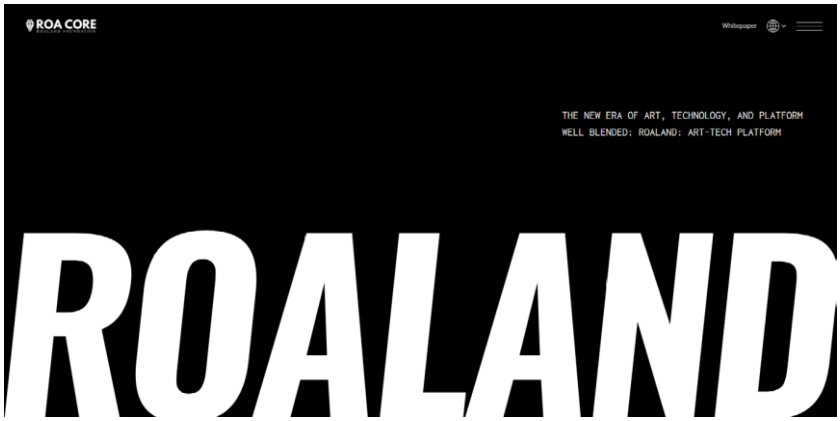

▲ ROALAND Foundation Official Website

1-2. Market Background & Opportunities

The global pet industry is expanding rapidly. As of 2024, the U.S. pet market has reached $152 billion, and projections indicate it will grow to $157 billion by 2025.Digital transformation is accelerating across food, healthcare, and services; however, Web3-based reward systems and data-integrated content remain in their early stages.

U.S. Pet Market Size and Outlook

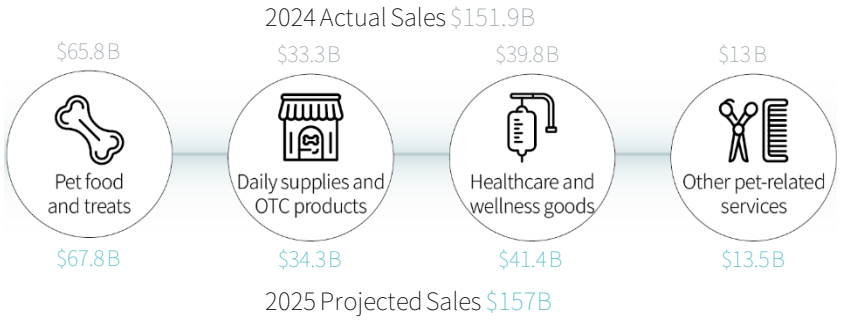

▲ U.S. Market Size and 2025 Outlook
(Source: American Pet Products Association, APPA)

The global pet care market is expected to grow by approximately $101.2 billion between 2024 and 2029, maintaining a steady CAGR of 7.2%.
In particular, healthcare, wellness, and data-driven services are emerging as the core value sectors within the industry.

The Korean market is also exhibiting strong momentum. The pet care market, valued at $1.43 billion in 2024, is projected to grow at a CAGR of 9.4%, reaching approximately $3.5 billion by 2034.
As major corporations increase their investments in services and digital platforms, further expansion of platform-based pet services is anticipated.

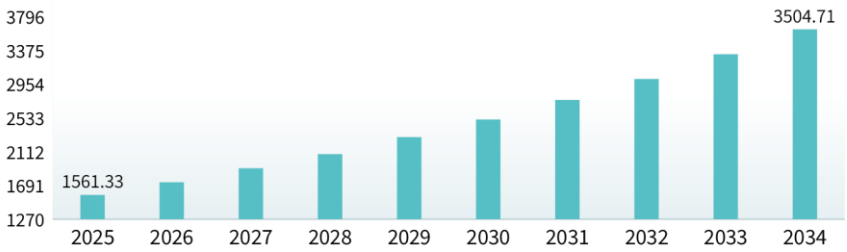

▲ Projected Pet Care Market CAGR and Size
(2025–2034, in millions of USD)(Source: EMR)

Despite this rapid growth, Web3 platforms that merge data with reward mechanics remain at an early stage. DOGDOG enters the Web3 healthcare sector by establishing a participation-driven life-care ecosystem built on the cycle of "Behavior Data → AI Analysis → Reward → Consumption → Data Feedback," offering a differentiated experience beyond existing platforms.

1-3. Participation -Based Circular Ecosystem

The ROACORE ecosystem operates through a positive cycle of Participation → Analysis → Reward → Consumption → Re-engagement. Users generate daily activity data—such as walking or training—through DOGDOG, and can obtain additional health data through EZ Pet's microbiome testing.

All collected data is processed by AI and returned to the user as tailored activity recommendations, health insights, and personalized rewards. Users earn ROA tokens through their activities and can spend them in ROA STORE on physical products, service-based content, and community goods.

A portion of the tokens is burned, while another portion is allocated to the ecosystem fund and reinvested into content development, reward design, and offline events.

This cyclical structure enables ROACORE to function not merely as a reward platform, but as a participatory Web3 healthcare ecosystem where user behaviors and data actively drive growth.

Self-sustaining Web3 Loop

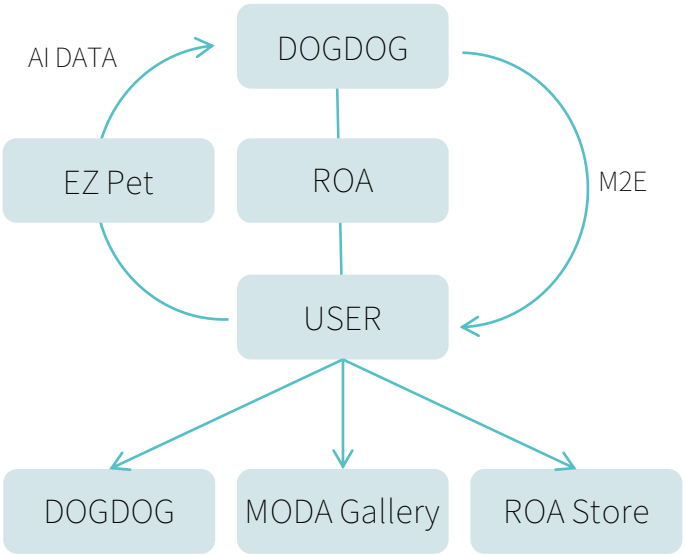

2. DOGDOG

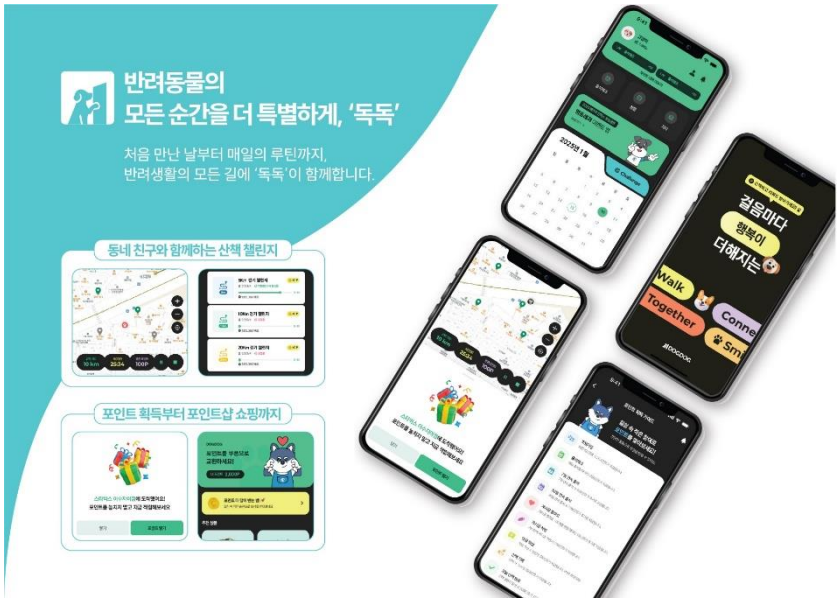

▲ DOGDOG App Interface

DOGDOG is an M2E (Move-to-Earn) mobile platform within the ROACORE ecosystem that integrates real-life pet activity rewards with healthcare data. Through activities such as walking, training, logging routines, and engaging with the community, users earn points that can be converted into ROA tokens. Beyond a simple reward app, DOGDOG analyzes each pet's activity and health data through AI, providing optimized content, routines, and missions.

All user activity data is recorded on the blockchain, accumulating as reliable biometric and behavioral data assets rather than mere tracking logs. This data directly influences token rewards, consumption behavior, and the user's impact within the ecosystem. By combining digital behavior data with Biological health data, DOGDOG establishes a structure in which real improvements in pet wellness translate into tangible ecosystem rewards.

Future updates—including GPS-enabled smart collar integration and EZ Pet microbiome testing—will enhance the precision of behavioral and health data collection for both users and their pets. The accumulated data will be refined through AI deep-learning models to produce personalized health guidance and participation feedback. The value and revenue generated from this data will be transparently returned to the contributors, forming a fair and data-driven participation model.

2-1. Core Features

GPS-Based Activity Tracking

DOGDOG automatically records a dog's walking distance, duration, speed, and route.Based on this activity data, users receive rewards through an activity analysis and point distribution system.

Community Engagement

Users earn rewards by participating in community features such as daily check-ins, walking challenges, and friend invitations.
Walk verification and ranking systems strengthen social connections and motivate continued participation.

AI-Driven Behavior Analysis

AI analyzes the activity patterns of users and their pets to recommend personalized content and design tailored missions.When connected with EZ Pet microbiome data, DOGDOG can deliver integrated healthcare solutions that combine behavioral and biological insights.

Token Wallet Integration

Points earned within DOGDOG can be converted into ROA tokens, which can be used across the ROACORE ecosystem for purchasing physical goods, digital content, and various services.

2-2. Content

01 Walk Tracking
Real-time tracking of walking distance, duration, and route through GPS integration.

02 Challenges
Theme-based challenges by distance, region, weather, and more.

03 Offline Event Integration
Participation-based rewards through offline missions during expos and events.

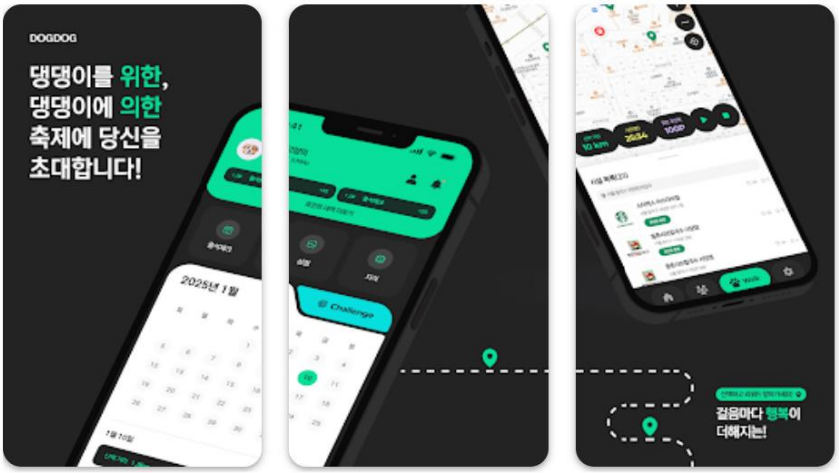

Google Play Store | Apple App Store

2-3. Microbiome Health Data

DOGDOG integrates Korea's only commercialized third-generation canine microbiome testing technology with a Web3 ecosystem to collect precise behavioral and health data from users and their pets. The collected data is refined into an AI deep-learning pipeline and utilized to deliver customized insights to each user.

What Is a Microbiome Test?

A microbiome test analyzes a dog's gut microbial community using a fecal sample, assessing key health indicators such as gut condition, immunity, inflammation risk, and allergy sensitivity. By applying Shotgun Metagenomics–based genomic analysis optimized for companion animals, the test provides highly accurate health assessments and ensures strong data reliability within the Web3 ecosystem.

Data-Integrated Reward Structure

Dogs that complete a microbiome test are categorized as "Data-Driven Reward Boost" participants within the platform. Rewards are differentiated based on conditions such as health status, completion of improvement missions, and participation in AI-driven challenges. Higher reward multipliers and health-focused challenge benefits are applied according to each user's data contribution weight.

AI-Linked Content Curation

AI provides personalized content based on the test results to support specific health goals. Examples include recommended walking distances and schedules, curated functional foods and health treats, and personalized missions such as a "7-Day Gut Health Challenge."

Health Tracking and Community Tier Integration

Health scores are managed alongside activity history, and users who maintain scores above certain thresholds gain priority in community tiers and reward distribution. This establishes a structure where real improvements in pet wellness directly translate into greater ecosystem influence.

▲ EZ Pet Microbiome Test Kit

2-4. Consumption & Ecosystem Structure

Points earned within DOGDOG can be used for subscribing to specialized pet-care content or purchasing items in the in-app store. Users may also convert these points into ROA tokens, which can be spent in ROA STORE on physical products—such as treats, toys, and health supplements—or on digital lifestyle content including webtoons, emojis, artwork, and exhibition goods.

Once a user accumulates points beyond a certain threshold, they can convert them into ROA tokens through a simplified blockchain wallet connection within the DOGDOG app.A monthly conversion limit is applied per user, and conversion ratios are adjusted based on ecosystem liquidity and participation levels. A fixed portion of each conversion is allocated to ROA token burning and ecosystem development, supporting content enhancement, platform improvements, and regular offline events to reinforce long-term sustainability.

DOGDOG Participation & Reward Structure

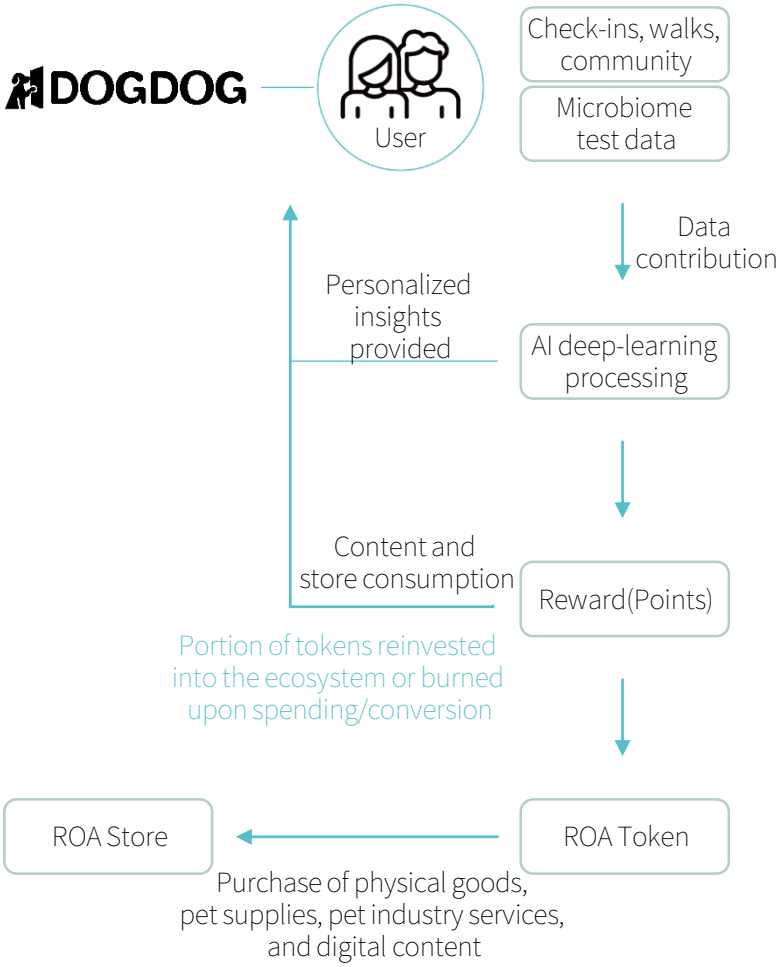

3. MODA GALLERY

▲ MODA Gallery

MODA GALLERY is ROACORE's core cultural platform, connecting real-world cultural experiences to Web3 data and digital assets through physical exhibitions and artist IP.
The platform offers a range of experiences—including exhibitions, art content, and merchandise production—and extends offline appreciation, participation, and consumption activities into digital value.

Through MODA GALLERY, user data such as exhibition visit history, artwork preferences, and merchandise purchases is systematically collected and structured. This data will serve as a foundation for future token utility models, personalized recommendations, content curation, and the development of art IP– and exhibition-based STO (Security Token Offering) frameworks.

By grounding its model in real cultural experiences, MODA GALLERY validates the scalability of the Web3 ecosystem and demonstrates how offline cultural activities can naturally connect to ROACORE's utility and value as a live, real-world use case.

▲ MODA Gallery Website

3-1. Exhibition Overview

Isabelle De Ganay: Light Voyage

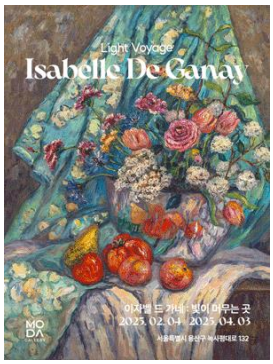

2025.02.04–04.03

This exhibition highlights the paintings of French contemporary artist Isabelle de Ganay, showcasing her exploration of light, emotion, and color. The space was designed to contrast natural daylight entering through MODA Gallery's full-height windows with blackout drapes and specialized lighting, allowing visitors to experience the atmosphere of a fading day.

Masters of Contemporary Art : AGAIN LEGEND AGAIN

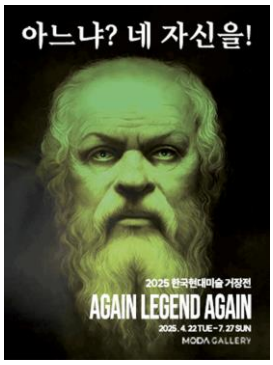

2025.04.22–07.27

A large-scale exhibition featuring twelve renowned contemporary Korean artists—across painting, sculpture, and media art—presented their representative works and artistic trajectories in a single space. The program also included artist talks and participatory events, providing audiences with a multidimensional experience of contemporary art.

Michel-Henry: VIVID

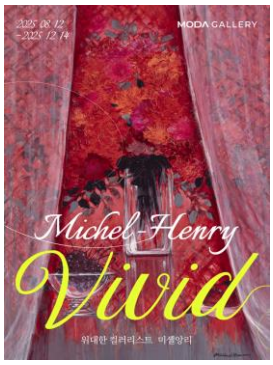

2025.08.12–12.14

Based on the pictorial world of Michel-Henry, this immersive exhibition expands the themes of color, emotion, memory, and sensory perception. In collaboration with the floral installation brand Cheongnokhwa and the handcrafted fragrance brand Blute, the exhibition created a multi-sensory art environment.

Each exhibition serves not merely as a cultural event but as a data-generation touchpoint within the ROACORE ecosystem—capturing visit histories, preferences, and merchandise consumption.

This accumulated data supports future personalized services, goods and content development, and STO framework design, creating a seamless pathway through which offline art experiences translate into digital asset value.

3-2. Exhibition Goods

MODA Gallery designs and produces a variety of exhibition goods inspired by each exhibition's theme and visual identity, extending the gallery experience naturally into everyday life. These goods are available for purchase in the gallery's on-site shop and sold exclusively online through ROACORE's official commerce platform, ROA STORE. All goods can be purchased with ROA tokens, and sales data serves as a key metric in designing STO structures for exhibition -based art IP.

This model represents a practical use case that connects offline exhibition activity to digital consumption. From exhibition and merchandise planning to token-based purchasing on the platform, the entire flow demonstrates how cultural experiences seamlessly translate into digital asset utility within the ROACORE ecosystem.

Thus, exhibition goods function not merely as souvenirs but as digital connection points for cultural data within the ROACORE ecosystem.

MODA Gallery Business & Asset Flow Structure

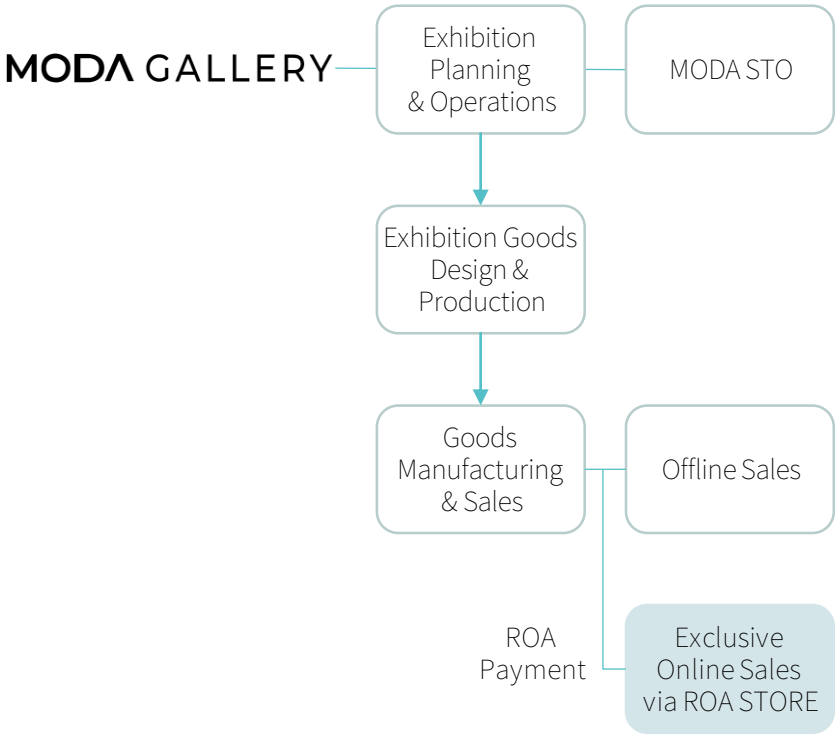

3-3. STO Integration Plan

MODA Gallery is evaluating the introduction of STO(Security Token Offerings) using the real transactional data generated throughout its exhibition operations—such as ticket sales, merchandise revenue, visitor volume, and the commercial value of artist IP. This data can be leveraged to structure the economic flows of art assets, while the gallery's operational records provide a practical foundation for STO implementation.

The gallery is also exploring artwork-based STO models that tokenize components such as original works, editions, and exhibition content. These models aim to reconstruct the economic value produced by artistic activities into digital securities, utilizing exhibition revenue, secondary IP usage, and viewing data across exhibition periods as tokenization elements.

In addition, a gallery-level STO model—based on revenue streams from exhibitions, merchandise sales, and related business activities—is being considered as a potential future application.

MODA Gallery aims to implement the following STO models:

- Exhibition-Based STO
  - Exhibition revenue (tickets / merchandise)
  - Visitor-based performance metrics
  - Secondary content and IP utilization revenue

  → Designing a revenue-sharing structure based on transparent on-chain records
- Artwork-Based STO
  - Exhibition revenue from edition/original works
  - Secondary licensing revenue from artwork IP

  → A digital fractional ownership model at the artwork level
- Experience-Based STO
  - "Experience shares" for specific exhibitions
  - Reward-based participation structures for digital sales

MODA GALLERY STO Integration Diagram

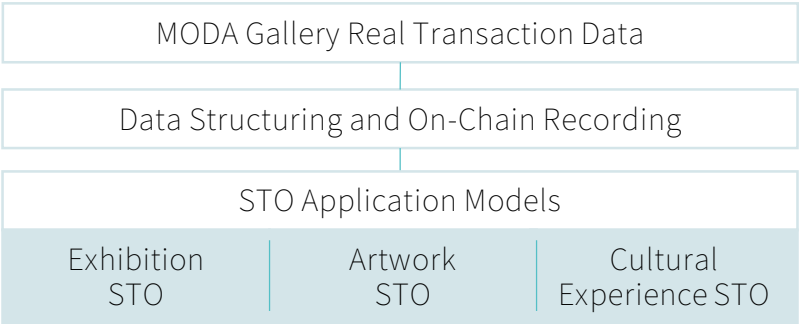

4. ROA STORE

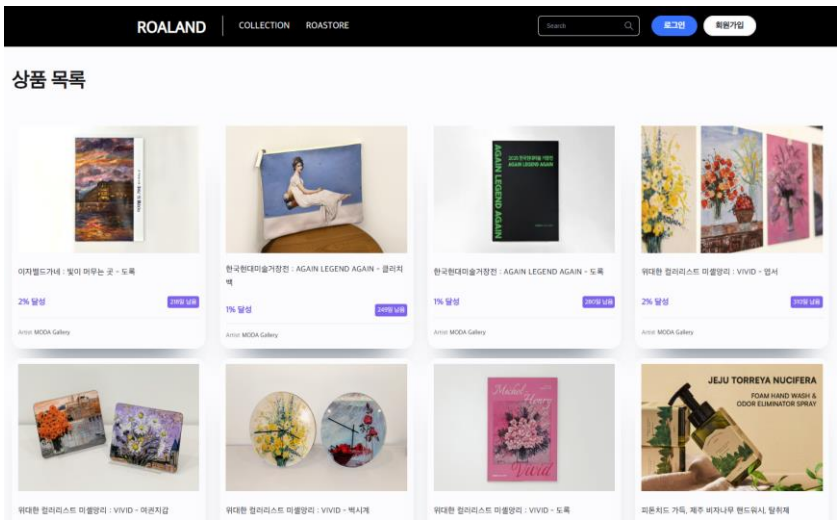

▲ ROA STORE Website

ROA STORE is the core consumption hub of the ROACORE ecosystem—a marketplace that converts rewards earned in DOGDOG into tangible value. Users can spend ROA tokens on physical products, digital content, branded collaboration goods, and more, transforming DOGDOG rewards into real, usable utility.

ROA STORE provides personalized product recommendations, priority access to limited editions, and reward-linked curation based on user behavior data and AI-driven analysis. User activity history and preferences are automatically reflected, enabling increasingly sophisticated personalized consumption experiences over time.

The platform also promotes community-driven creativity, allowing user-generated illustrations, photos, and designs to be commercialized through contests and brand collaboration programs. This enables a Web3-style participation cycle in which users experience a continuous loop of "Activity → Reward → Consumption → Creation → Additional Reward."

4-1. Core Features

Physical Goods
Collaborative products from partner brands, including pet food, toys, and lifestyle items.

Digital Content
Digital items such as customization assets, background music, and other downloadable content.

Limited Goods
Exhibition-based curated items, including limited-edition merchandise from MODA Gallery and brand collaborations.

Trade & Gift System
A forthcoming feature that will allow users to gift or trade ROA tokens with other users.

4-2. Content Structure

Physical Commerce

: Products that can be used in real life and purchased with ROA tokens, including pet supplies, pet healthcare items, lifestyle goods, and MODA Gallery exhibition merchandise.

- Pet accessories / healthcare products
- Partner brand collaboration items
- Exhibition goods and limited-edition collections

Digital Content & Functional Services

: Digital Web3 content and service features delivered based on user activity data, exhibition experience, and community participation.

- Digital exhibition content / artwork archives
- Profile badges, activity tiers, and verification elements
- Activity-based digital rewards such as walk stamps and mission tokens
- Premium analytics reports and advanced feature add-ons

Creator & Brand Collaboration Content

: User-generated, creator-produced, and brand-partnered content commercialized and made available through ROA STORE.

- Commercialization of user-generated merchandise designs
- Collaboration products utilizing artist IP
- Exhibition and brand collaboration goods lineups

4-3. Reward –Consumption Integration Structure

ROA STORE serves as the final utility hub of the ROACORE ecosystem, where ROA tokens earned in DOGDOG are seamlessly spent on physical products, exhibition goods, and digital content. User consumption history is linked to their activity records and is reflected back into reward design—providing personalized recommendations, priority access to limited editions, and seasonal rewards. A portion of spent ROA is allocated to the ecosystem fund and reinvested into partner rewards, offline events, and new content development. This structure completes ROACORE's sustainable cycle of Reward → Consumption → Reinvestment → Re-engagement.

4-4. ROACORE IP Archive

▲ ROAZ NFT Collection – First ROAZ : Super Artists

This collection was ROACORE's first NFT project, created in collaboration with global artists under the "Vintage Robot" concept. The project expanded into various forms of content—including webtoons, music videos, and animation—and was released on Magic Eden. To this day, the IP continues to evolve through exhibitions, collaboration projects, and other worldbuilding initiatives.

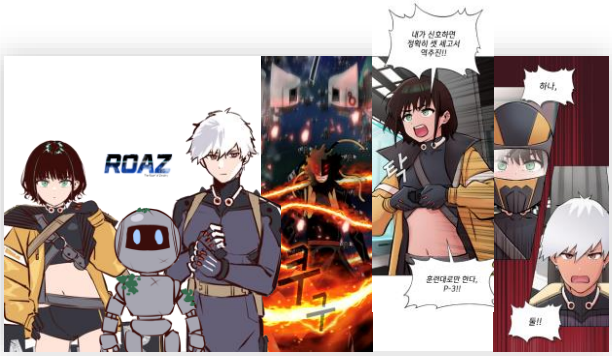

▲ ROAZ Webtoon – ROAZ Series

This official webtoon, developed based on the ROACORE universe, was the first content to expand the IP to a broader audience through story, character, and visual worldbuilding.It was serialized on major platforms such as Naver Series and Kakao Webtoon, effectively conveying the emotional depth of the characters and serving as an important entry point for new users.

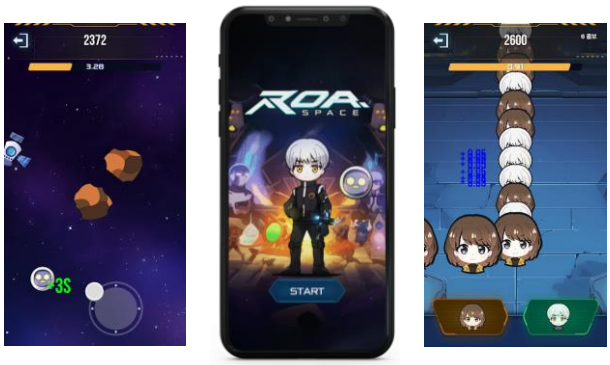

▲ ROA Mini Game – ROA SPACE

This casual mobile mini-game, built using characters from the ROAZ webtoon, was developed as a prototype to explore participation, logging, and competitive mechanics. Featuring simple controls and a ranking system across multiple mini-games, it served as an early validation of ROACORE's "participation-based reward structure."

↗ ROAZ NFT Collection

↗ ROAZ Webtoon Naver

↗ ROAZ Webtoon Kakao

↗ ROA SPACE

5-1. ROACORE Token

ROACORE is a utility token issued on the Solana blockchain and built on the SPL (Solana Program Library) standard. It serves as the primary medium of exchange across DOGDOG, MODA Gallery, and ROA STORE, functioning as a core asset for value transfer among ecosystem participants and for platform operations.

5-2. Token Information & Distribution

Token Information	
Coin and Token Name	ROACORE
Symbol	ROA
Service Platform	DOGDOG, MODA Gallery, ROA STORE, ROACORE WALLET
Blockchain Platform	SPL
Max Supply	1,000,000,000 ROA

Distribution Category	Allocation (%)	Amount
Founder	10%	100,000,000
Partner	10%	100,000,000
Advisor	5%	50,000,000
Marketing	5%	50,000,000
Investor	5%	50,000,000
Event / Community Rewards	5%	50,000,000
Eco-system	60%	600,000,000
Cumulative Distributed Amount	100%	1,000,000,000

6. Roadmap

2022

H1
- Super Artist Collection : ROAZ NFT Issuance
- ROACORE(ROA) Issuance: 6th Friends Charity Golf Tournament Donation

H2
- Production of Webtoon ROAZ Contents
- Launch of ROACORE Wallet Native App
- Progress of Listing on Domestic Exchange

2023

H1
- Launch of Platform ROALAND
- Continuous Publication of Webtoon Contents ROAZ
- Production of Virtual Human Content

H2
- Review of ROALAND Game Development
- Hosting of Collaborative Gallery Exhibition
- Operation of Hotel Voucher Promotion
- Launch of ROA STORE V1 – Featuring basic utility shop and NFT-integrated merchandise

2024

H1
- Launch of Virtual Human Content
- Second User Collaboration Content Contest for Platform ROALAND
- MOU Signing Between the KKC & KFDS

H2
- Start of ROAWORLD Closed Beta Testing
- Completion of DOGDOG MVP App Development and Internal Testing
- Registration of ROACORE Token on Solana Main-net and Smart Contract Audit
- Hosting of the 2024 Ilsan K-DOG FESTIVAL

● Achieved ○ Planned

2025

H1
- (Feb) Moda Gallery – *Light Voyage* Exhibition
- (Apr) Moda Gallery – *Again Legend Again* Exhibition
- (May) Official Launch of DOGDOG at MegaZoo Pet Expo
- Update of ROA STORE 'Moda Gallery Goods' Collection
- Update of Whitepaper V2

H2
- DOGDOG Update – Challenger and Community Features
- (Jul) Participation of DOGDOG in K-PET Fair Cheongju
- (Aug) Moda Gallery – *VIVID* Exhibition
- (Aug) Participation of DOGDOG in K-PET Fair Daegu
- (Sep) Participation of DOGDOG in K-PET Fair Songdo & Official Launch of Pet Healthcare Microbiome Service

2026

H1
- Refinement of Ecosystem Reward Structure
- Expansion of ROA STORE Product Categories
- Introduction of the First Integrated MODA–DOGDOG Promotion
- Implementation of ROA STORE User Tier System (Basic Version)
- Initiation of Data Collection Linked to Offline Events and Pet Expos

H2
- Phase 1 Design of Exhibition-based STO Model Using Sales, Goods, and Visitor Data
- Data Formats Structure for STO Compliance
- ROA STORE V2 Operational Policies Expansion
- Regularization of 'Pet & Art' Cross-Events Through MODA–DOGDOG Collaboration
- Signing of MOUs for Testing Partnerships with Global Exhibitions and Pet Events

● Achieved ○ Planned

2027

H1
- ○ Finalization of the first exhibition-based STO product plan
- ○ Preparation of Investment Briefing Materials (IP / Exhibition / Sales Metrics)
- ○ Completion of Data Verification Report for STO Issuance
- ○ Introduction of the Lightweight Version of the ROACORE Participation Tier System
- ○ Integrated Operation of DOGDOG–MODA Events

H2
- ○ Expansion of ROA STORE Product Lines and Partner Network
- ○ Progress of Mid-Stage Verification Procedures for STO Issuance
- ○ Expansion of Domestic Exhibition and Walk-Based Activation Programs
- ○ Strengthening Partnerships in Pet and Lifestyle Verticals
- ○ Pre-Issuance Operational Preparations for the First STO
- ○ Standardization of Quarterly Operational Metrics Reporting
- ○ Issuance of the First Exhibition-Based STO
- ○ Draft Development of the Second STO Model
- ○ Standardization of Quarterly Ecosystem Data Reporting

ROA

● Achieved ○ Planned

7-1. Core Project Team

CEO. Gye-cheon Lee

- Education: Majored in Business Administration, Seoul National University / Graduate School of Business Administration, Seoul National University
- Bio: CEO of GDC Consulting Co., Ltd., CEO of Samsun Global Motors., CEO of Samsun Logics., CEO of Hanjin P&C., CEO of KZ Cooperation (Zambia), Samil Accounting Corporation
- Certificate: US Certified Public Accountant, Tax Accountant, Korea Certified Public Accountant

CTO. Jae-yong Ahn

- Education : Majored in Computer Engineering, Hanyang University (Seoul)
- Bio: J-Interactive Game Server Development Programmer, NCSoft Game Server Development Programmer, INCA Internet Anti Virus Engine Development Programmer, Intotech Video Streaming Server Development Programmer (Exemption from military service), CTO of Angel Works,. (Current) CEO of AdCarrot, a video advertising brokerage platform

CLO. Jeong-eun Lee

- Education : Master of Public Administration from Ewha Womans University, Doctorate of Police Administration from Dongguk University
- Bio: Attorney at Law Firm Daeji, Representative Attorney at Hanyul Law Firm, Advisory Attorney at Korean Medical association, (Current) Non-stop Public Defender at Seoul Eastern District Court, Child Rights Protection Ohmbzperson, Seoul Central District Court Full-time Coordinator, Ministry of Defense Compensation Deliberation Member, Human Rights Protection Advisory Committee

7-2. Strategic Partnerships

ROALAND has established strategic partnerships with the Korea Kennel Club (KKC) and the Korea Federation of Dog Sports (KDSF), two leading organizations shaping Korea's dog culture, to support the development of a Web3 ecosystem and integrated on/offline platforms.

Through this partnership, ROALAND will provide a Web3-based membership and certification management system, along with a ROA Wallet–linked payment solution that enables seamless transactions for event participation, certifications, and related services. In addition, the partnership will supply regular dog contests and art content, as well as offer practical rewards connected to offline dog events.

Online Platform
DOGDOG
APP Interface

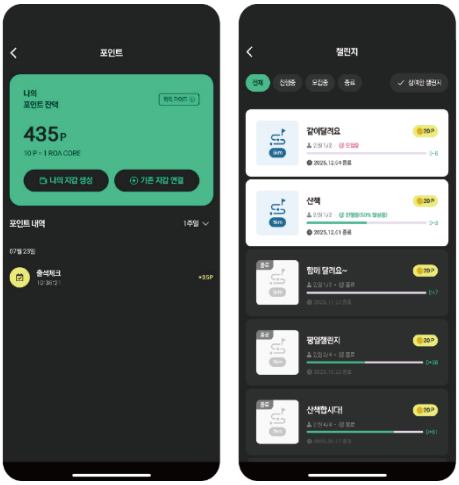

▲ Offline Event Support
(K-DOG SPORTS FESTIVAL, MegaZoo Ilsan, K-Pet Fair, etc.)

7-3. Partnerships

	URL
2022. 08. 12. Partnership with DMONG	●
2023. 03. 09. Partnership with HYPE BOY	●
2023. 03. 14. Partnership with Meta MAFIA	●
2023. 03. 23. Partnership with SP Labs	●
2023. 04. 13. Partnership with XPEATORS	●
2023. 04. 26. Partnership with MMMM	●
2023. 06. 14. Partnership with ARTLOUD	●
2023. 07.27. Partnership with Damdamhee	●
2023. 07. 28. Partnership with UNDER THE PEGOLA	●
2023. 07. 28. Partnership with ADENTO	●
2023. 08. 01. Partnership with NATURE LAB BLIP	●
2023. 10. 24. Partnership with BURRITO	●
2023. 12 .14. Partnership with DECENT	●
2024. 01. 10. Partnership with idontcare.	●
2024. 01. 15. Partnership with wepin	●
2024. 03. 21. Partnership with atour.	●

8. Legal Notice & Compliance

The ROACORE project operates within a global regulatory landscape governing blockchain and digital assets. All information herein is provided solely for informational purposes and shall not be interpreted as financial, legal, tax, or investment advice. Participation in the ROACORE ecosystem, including token acquisition and usage, is entirely voluntary and at the sole discretion of the user.

8-1. Legal Notice

ROACORE tokens are not considered securities or financial instruments and do not guarantee any specific returns or appreciation in value. This document does not provide legal, financial, or tax advice; users should evaluate all matters independently in accordance with the relevant laws and regulations of their respective jurisdictions. ROACORE assumes no responsibility for any personal losses arising from the holding or use of tokens. ROACORE is committed to providing clear information and encouraging responsible participation, striving to ensure a predictable and stable ecosystem.

8-2. STO Notice

The STO models referenced in this document—currently under planning and review—do not represent investment offerings, securities issuances, or guarantees of returns. Implementation of any STO will depend on jurisdiction-specific securities laws and digital asset regulations. If pursued, ROACORE will comply with all mandatory registration, licensing, disclosure, and reporting obligations required by relevant authorities.

All references to STO-related structures are conceptual and illustrate potential future directions. They do not confer equity, profit-sharing rights, or investment claims to users. Until an STO is formally launched, ROACORE will not conduct pre-sales, reservation programs, investment rounds, or revenue-sharing schemes tied to such models.

Should an STO be implemented, it will be designed within a regulated framework emphasizing transparent disclosure, participant protection, and compliant on-chain structuring of art- and data-based assets.

8-3. KYC and AML Policies

ROACORE adheres to international Anti-Money Laundering (AML) and Know-Your-Customer (KYC) standards, and in cooperation with partner exchanges and platforms applies the following measures:

- Mandatory identity verification (KYC) during user registration
- Restricted access for high-risk jurisdictions and sanctioned individuals
- Monitoring systems for detecting and reporting suspicious activities

8-4. Global Compliance & Regulatory Strategy

ROACORE establishes operational entities across multiple jurisdictions to ensure compliance with local regulations and adopts the following strategies:

- Continuous monitoring of jurisdiction-specific regulatory updates
- Continuously updating contractual terms with partner exchanges
- Geo-blocking or service restrictions where local laws prohibit digital asset activities

CONTACT US

Website：roaland.foundation

Discord：http://discord.gg/NvbmjmU6dK

X(Twitter)： https://x.com/SOLROALAND

ROA CORE

ROALAND FOUNDATION