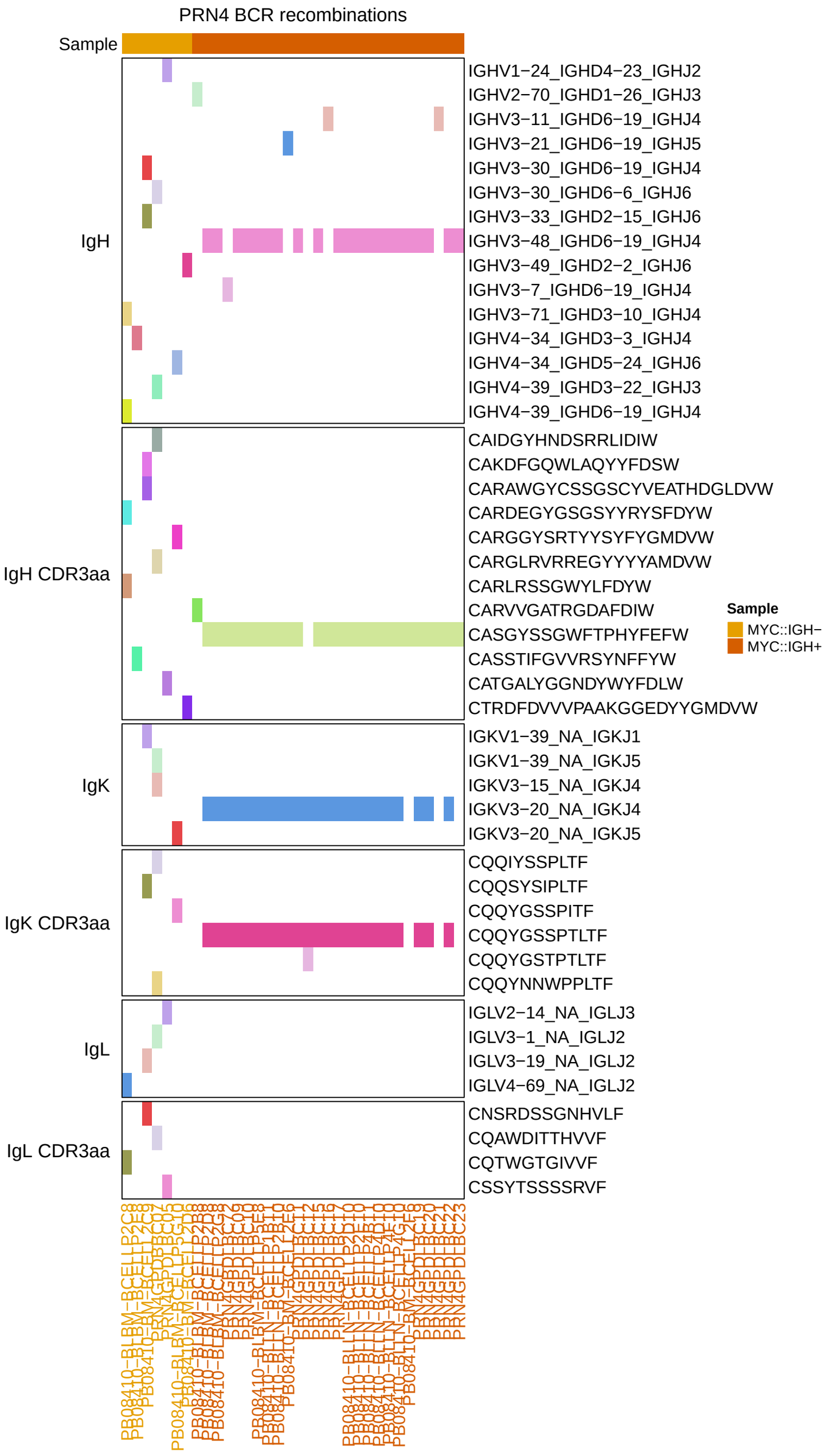
PRN4 BCR recombinations
Sample
IgH
IGHV1−24_IGHD4−23_IGHJ2
IGHV2−70_IGHD1−26_IGHJ3
IGHV3−11_IGHD6−19_IGHJ4
IGHV3−21_IGHD6−19_IGHJ5
IGHV3−30_IGHD6−19_IGHJ4
IGHV3−30_IGHD6−6_IGHJ6
IGHV3−33_IGHD2−15_IGHJ6
IGHV3−48_IGHD6−19_IGHJ4
IGHV3−49_IGHD2−2_IGHJ6
IGHV3−7_IGHD6−19_IGHJ4
IGHV3−71_IGHD3−10_IGHJ4
IGHV4−34_IGHD3−3_IGHJ4
IGHV4−34_IGHD5−24_IGHJ6
IGHV4−39_IGHD3−22_IGHJ3
IGHV4−39_IGHD6−19_IGHJ4
IgH CDR3aa
CAIDGYHNDSRRLIDIW
CAKDFGQWLAQYYFDSW
CARAWGYCSSGSCYVEATHDGLDVW
CARDEGYGSGSYYRYSFDYW
CARGGYSRTYYSYFYGMDVW
CARGLRVRREGYYYYAMDVW
CARLRSSGWYLFDYW
CARVVGATRGDAFDIW
CASGYSSGWFTPHYFEFW
CASSTIFGVVRSYNFFYW
CATGALYGGNDYWYFDLW
CTRDFDVVVPAAKGGEDYYGMDVW
Sample
MYC::IGH−
MYC::IGH+
IgK
IGKV1−39_NA_IGKJ1
IGKV1−39_NA_IGKJ5
IGKV3−15_NA_IGKJ4
IGKV3−20_NA_IGKJ4
IGKV3−20_NA_IGKJ5
IgK CDR3aa
CQQIYSSPLTF
CQQSYSIPLTF
CQQYGSSPITF
CQQYGSSPTLTF
CQQYGSTPTLTF
CQQYNNWPPLTF
IgL
IGLV2−14_NA_IGLJ3
IGLV3−1_NA_IGLJ2
IGLV3−19_NA_IGLJ2
IGLV4−69_NA_IGLJ2
IgL CDR3aa
CNSRDSSGNHVLF
CQAWDITTHVVF
CQTWGTGIVVF
CSSYTSSSSRVF