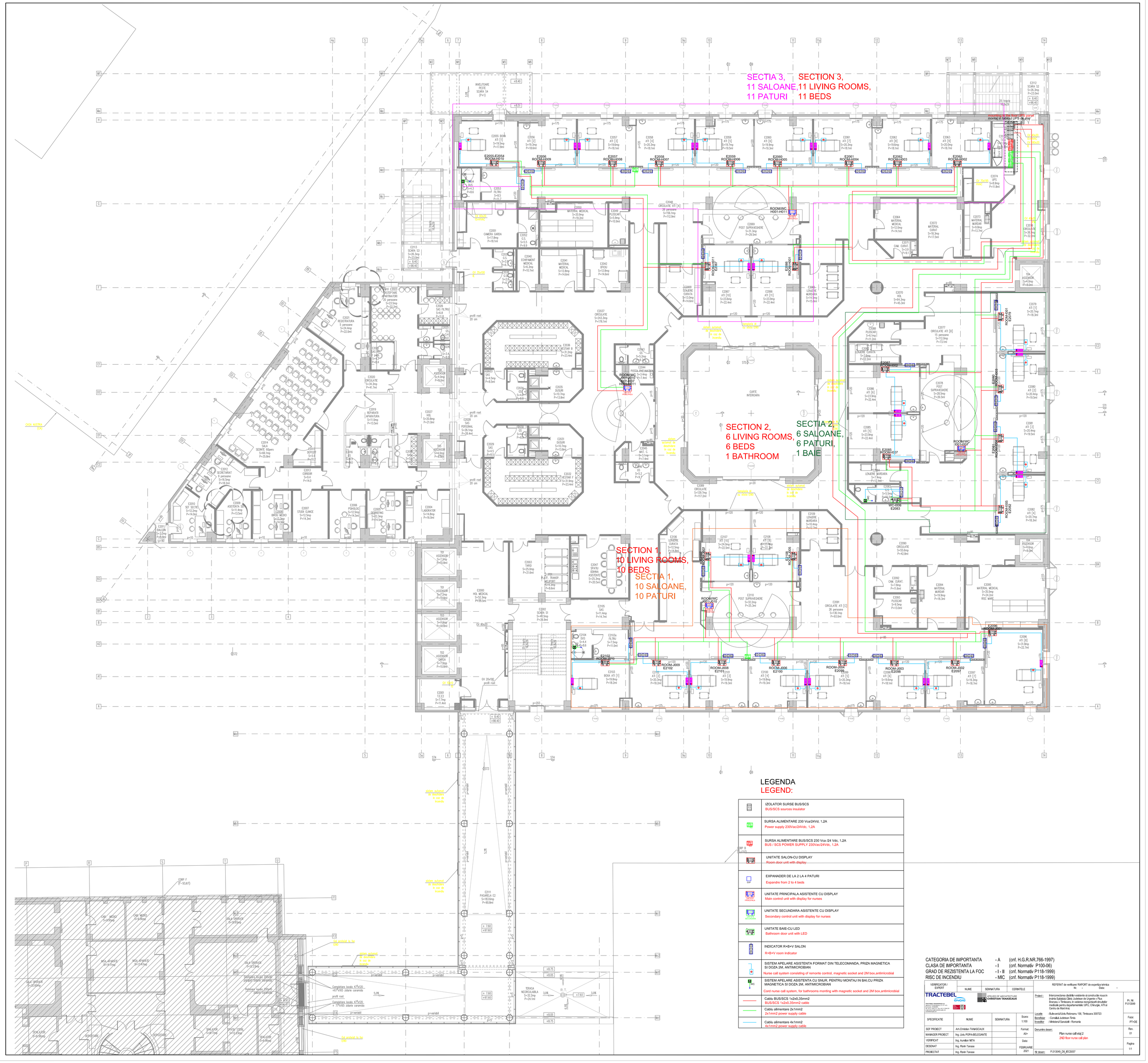
SECTIA 3,
11 SALOANE,
11 PATURI
SECTION 3,
11 LIVING ROOMS,
11 BEDS
SECTION 2,
6 LIVING ROOMS,
6 BEDS
1 BATHROOM
SECTIA 2,
6 SALOANE,
6 PATURI,
1 BAIE
SECTION 1,
10 LIVING ROOMS,
10 BEDS
SECTIA 1,
10 SALOANE,
10 PATURI
CURTE INTERIOARA
LEGENDA
LEGEND:
IZOLATOR SURSE BUS/SCS
BUS/SCS sources insulator
SURSA ALIMENTARE 230 Vca/24Vd, 1.2A
Power supply 230Vac/24Vdc, 1.2A
SURSA ALIMENTARE BUS/SCS 230 Vca /24 Vdc, 1.2A
BUS / SCS POWER SUPPLY 230Vac/24Vdc, 1.2A
UNITATE SALON-CU DISPLAY
Room door unit with display
EXPANADER DE LA 2 LA 4 PATURI
Expandre from 2 to 4 beds
UNITATE PRINCIPALA ASISTENTE CU DISPLAY
Main control unit with display for nurses
UNITATE SECUNDARA ASISTENTE CU DISPLAY
Secondary control unit with display for nurses
UNITATE BAIE-CU LED
Bathroom door unit with LED
INDICATOR R+B+V SALON
R+B+V room indicator
SISTEM APELARE ASISTENTA FORMAT DIN TELECOMANDA, PRIZA MAGNETICA SI DOZA 2M, ANTIMICROBIAN
Nurse call system consisting of remote control, magnetic socket and 2M box,antimicrobial
SISTEM APELARE ASISTENTA CU SNUR, PENTRU MONTAJ IN BAI,CU PRIZA MAGNETICA SI DOZA 2M, ANTIMICROBIAN
Cord nurse call system, for bathrooms monting with magnetic socket and 2M box,antimicrobial
Cablu BUS/SCS 1x2x0,35mm2
BUS/SCS 1x2x0,35mm2 cable
Cablu alimentare 2x1mm2
2x1mm2 power supply cable
Cablu alimentare 4x1mm2
4x1mm2 power supply cable
CATEGORIA DE IMPORTANTA - A (cnf. H.G.R.NR.766-1997)
CLASA DE IMPORTANTA - I (cnf. Normativ P100-06)
GRAD DE REZISTENTA LA FOC - I - II (cnf. Normativ P118-1999)
RISC DE INCENDIU - MIC (cnf. Normativ P118-1999)
VERIFICATOR / EXPERT
NUME
SEMNATURA
CERINTELE
TRACTEBEL
ATELIER DE ARCHITECTURE CHRISTIAN TANASCAUX
REFERAT de verificare/ RAPORT de expertiza tehnica
Nr. -
Data: -
Proiect: Interconectarea cladirilor existente si constructe noua in incinta Spitalului Clinic Judetean de Urgente + Plus Branca a Timisoara, in vederea reorganizarii circuitelor medicale pentru departamentele: UPU, Chirurgie, ATI si Centru de Mari Ars.
Locatie: Bulevardul Liviu Rebreanu 156, Timisoara 300723
Beneficiar: Consiliul Judetean Timis
Investitor: Ministerul Sanatatii - Romania
Denumire desen: Plan nurse call etaj 2
2ND floor nurse call plan
Pr. Nr: P.013049
Faza: PT+DE
Rev. 01
Pagina 1/1
SPECIFICATIE
NUME
SEMNATURA
SEF PROIECT Arh.Christian TANASCAUX
MANAGER PROIECT Ing. Liviu POPA-BELEGANTE
VERIFICAT Ing. Aurelian NITA
DESENAT Ing. Florin Tanase
PROIECTAT Ing. Florin Tanase
Scara: 1:100
Format: A0+
Data: FEBRUARIE 2021
Nr desen: P.013049_D8_IECS057