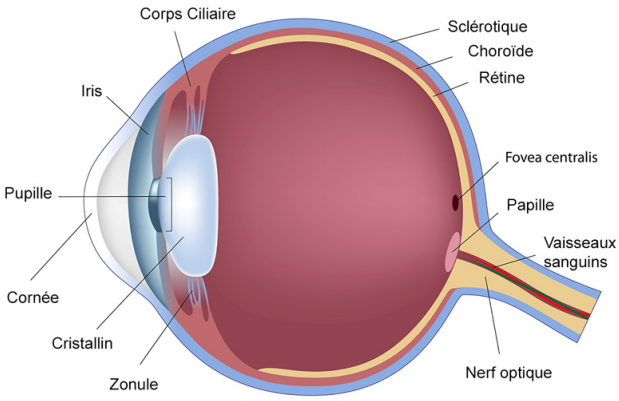

Œil. Temps de réponse $\tau_r \sim 0{,}1\,\mathrm{s}$.

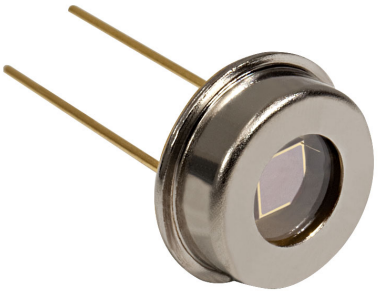

Photodiode. Temps de réponse $\tau_r \sim 1\,\mu\mathrm{s}$.

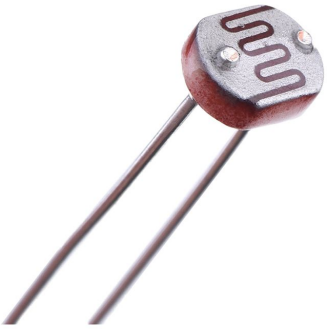

Photorésistance. Temps de réponse $\tau_r \sim 10\,\mathrm{ms}$.

Thermopile. Temps de réponse $\tau_r \sim 1\,\mathrm{s}$.

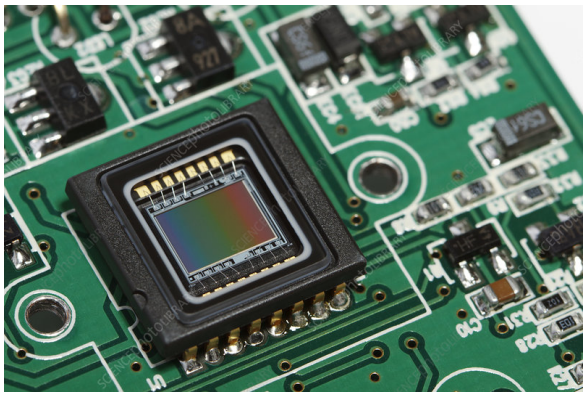

Capteur CCD. Temps de réponse $\tau_r \sim 10\,\mathrm{ms}$.