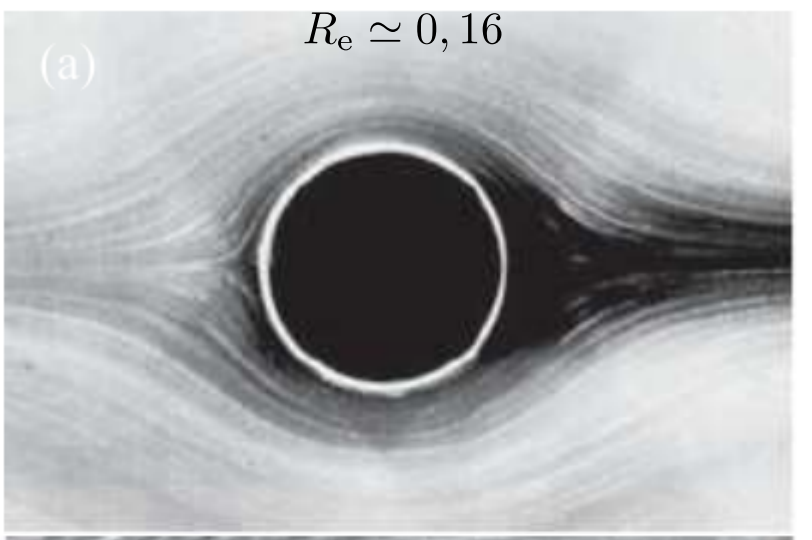

$R_e \lesssim 1$ laminaire

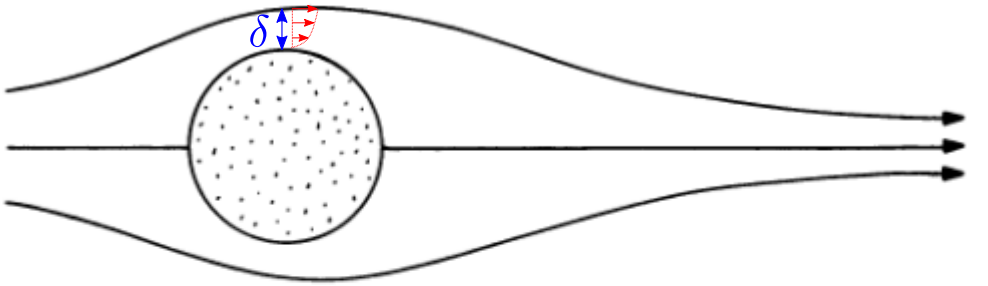

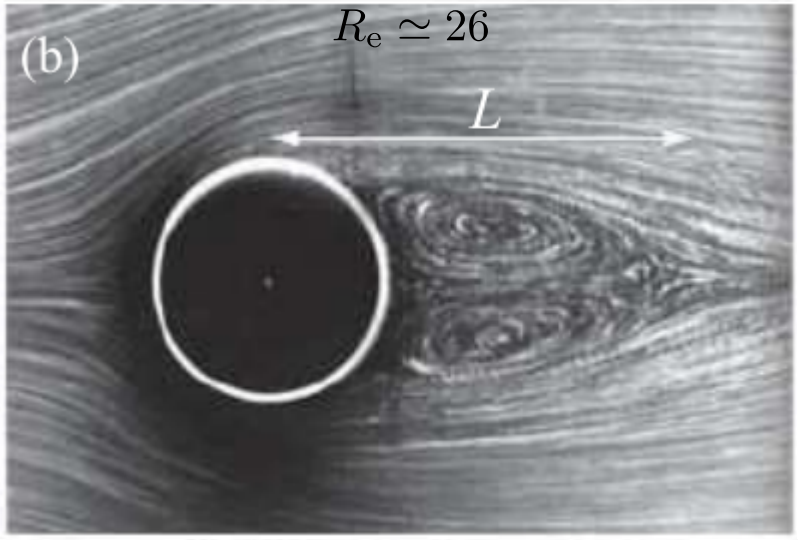

$10 \lesssim R_e \lesssim 10^3$ apparition de tourbillons

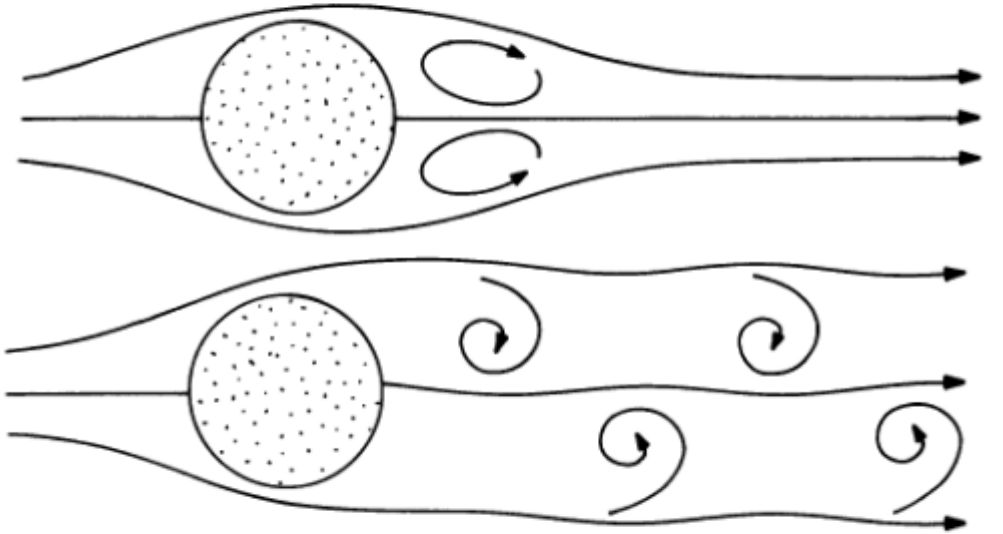

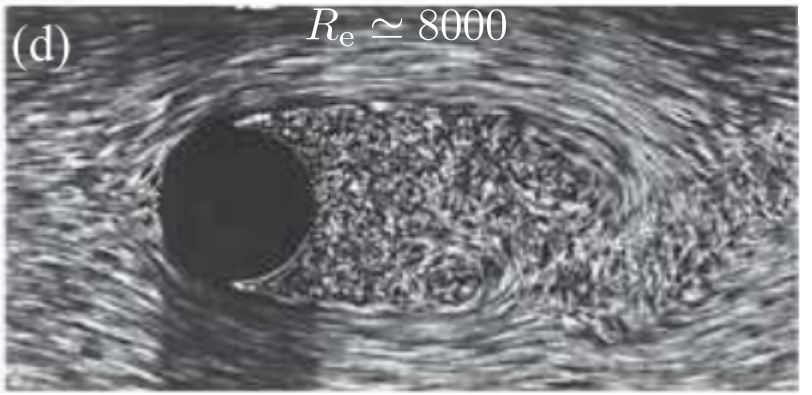

$R_e > 10^3$ turbulent