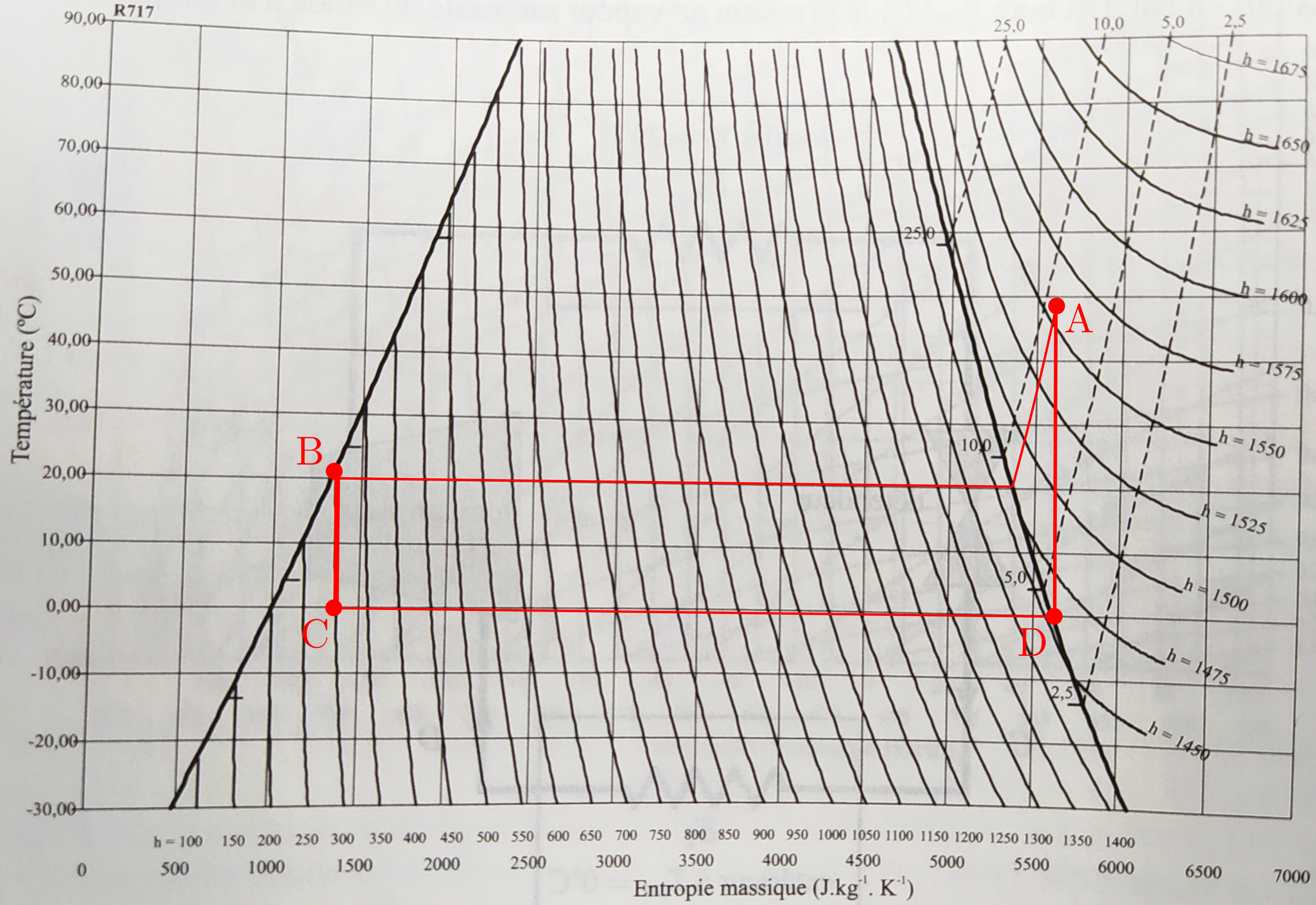
R717
Température (°C)
90,00
80,00
70,00
60,00
50,00
40,00
30,00
20,00
10,00
0,00
-10,00
-20,00
-30,00
25,0
10,0
5,0
2,5
h = 1675
h = 1650
h = 1625
h = 1600
h = 1575
h = 1550
h = 1525
h = 1500
h = 1475
h = 1450
A
B
C
D
h = 100 150 200 250 300 350 400 450 500 550 600 650 700 750 800 850 900 950 1000 1050 1100 1150 1200 1250 1300 1350 1400
0 500 1000 1500 2000 2500 3000 3500 4000 4500 5000 5500 6000 6500 7000
Entropie massique (J.kg-1. K-1)