問　天

Ask the Heaven

弦楽四重奏のための

全家興
QUAN JIAXING

作品紹介

『海内経』では、天帝の孫は「重（じゅう）」と「黎（れい）」と呼ばれている。黎は四方に住み、重は東方に住んで天を司っている。

この文章は『海内経』に書かれており、天帝の孫「重」と「黎」がそれぞれ違う方角を担当していることを語っています。重は東に住んで天を司り、黎は四方に走り回り、天地のバランスと力を象徴しています。この内容にインスピレーションを受けて、この曲は神秘的で壮大な二重奏で始まり、天地の動きと交代を表現しています。

This passage comes from the "Hai Nei Jing", which tells that the grandsons of the Emperor of Heaven, "Chong" and "Li", are responsible for different positions. Chong is in the east and in charge of the celestial phenomena, while Li is in the four directions, symbolizing the balance and power of heaven and earth. Inspired by this, this piece unfolds with a mysterious and magnificent two-part voice, symbolizing the movement of heaven and earth and their replacement.

Duration： 8minutes

技法説明

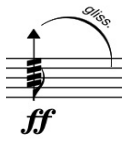

Vibrato on the highest note of the string, followed by a slide

slow and large vibrato.

Bartók pizzicato

Left-handed plucking

Strumming up and down

問　　天

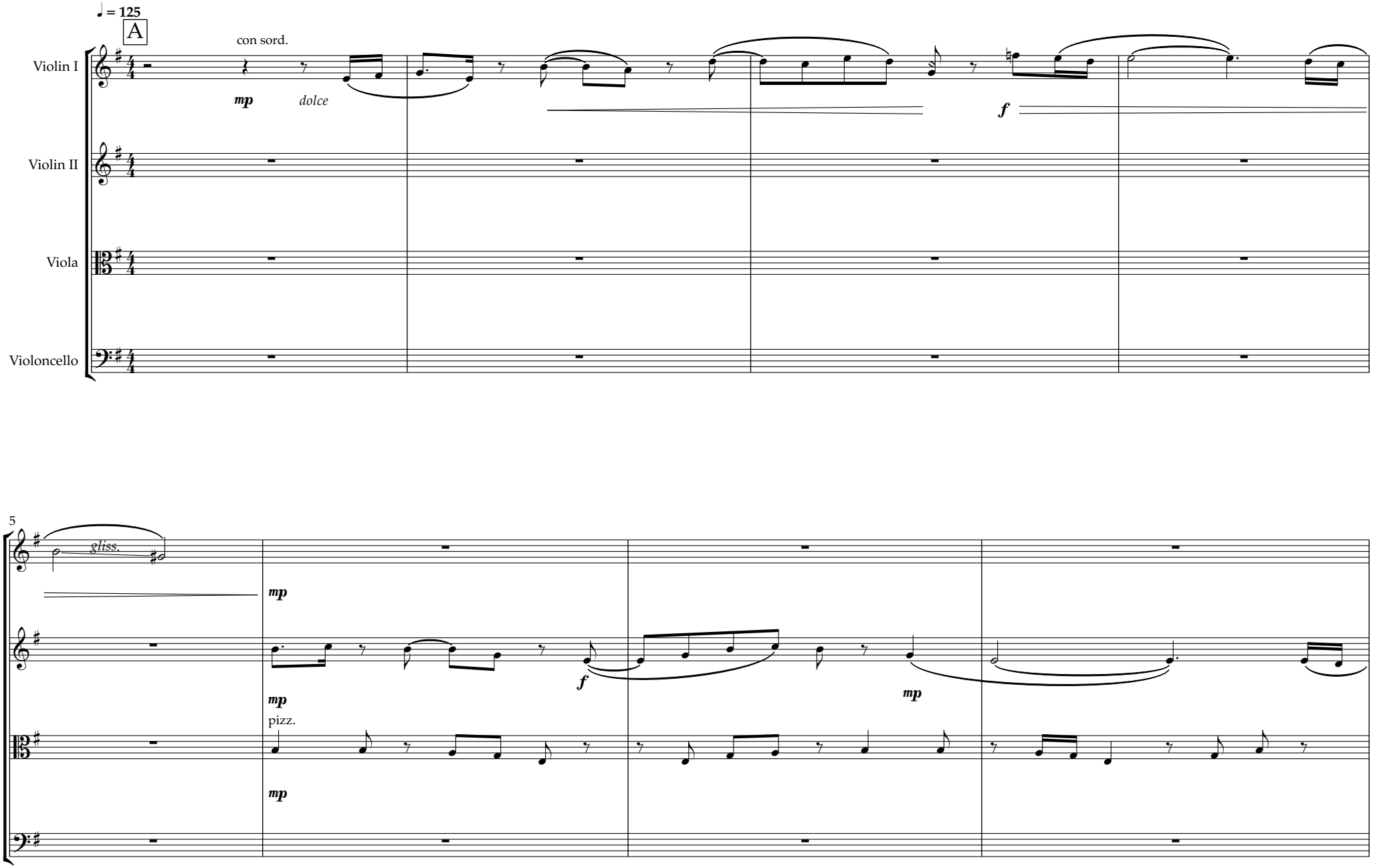
♩ = 125
A
con sord.
Violin I
mp
dolce
f
Violin II
Viola
Violoncello
5
gliss.
mp
f
mp
pizz.
mp
mp

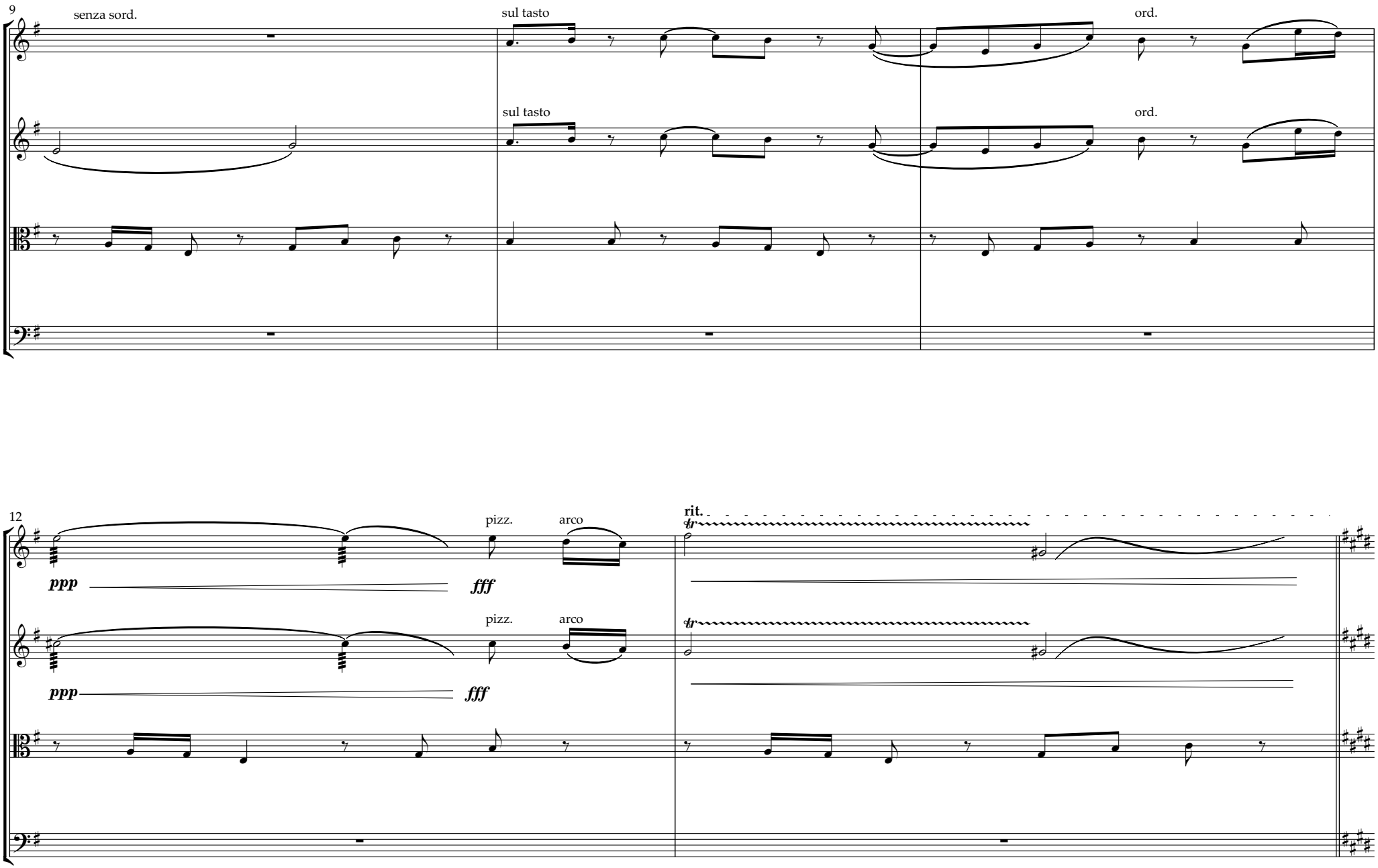
9
senza sord.
sul tasto
ord.
sul tasto
ord.
12
pizz.
arco
ppp
fff
pizz.
arco
ppp
fff
rit.
tr
tr

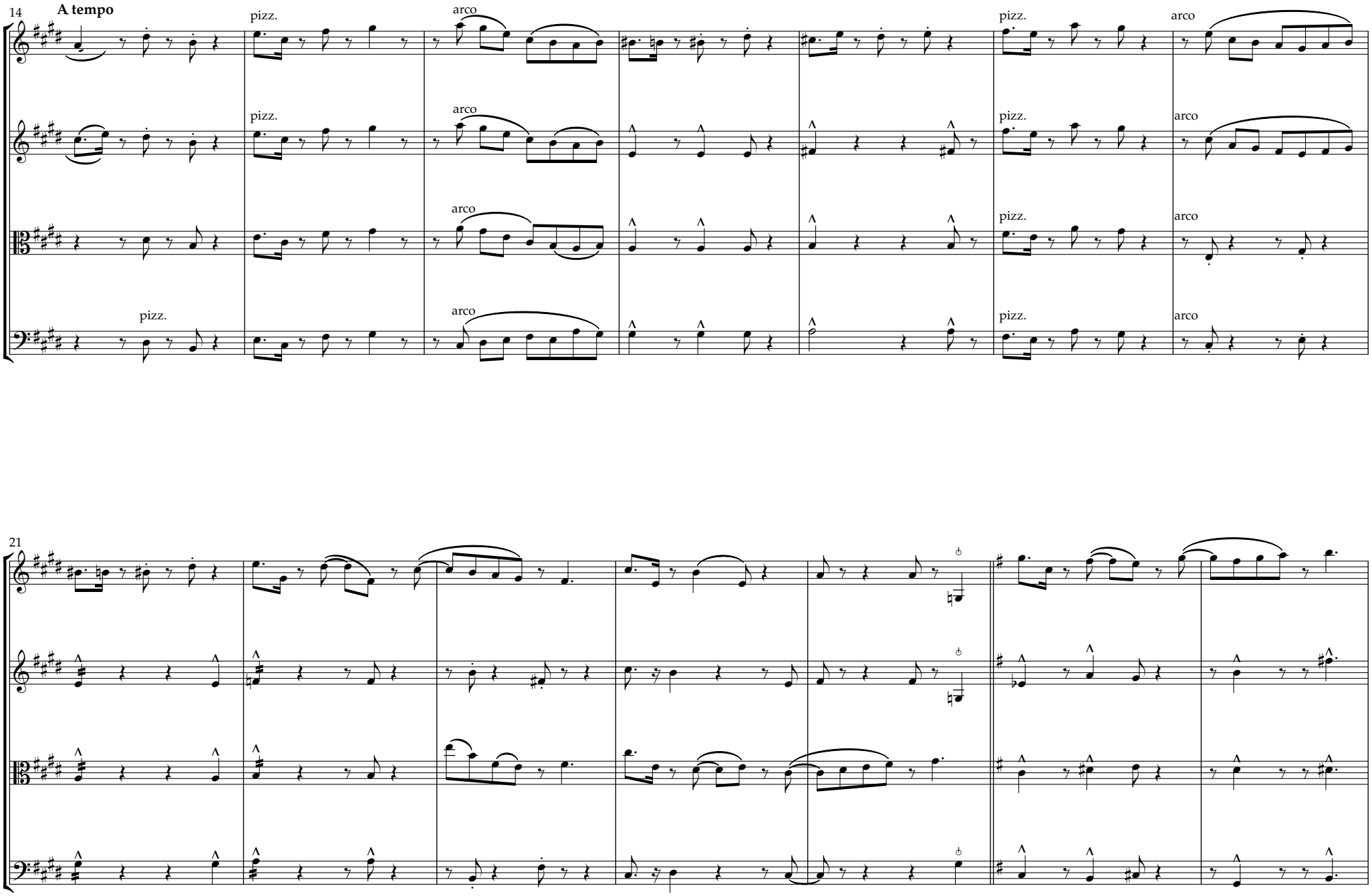
14
A tempo
pizz.
arco
21

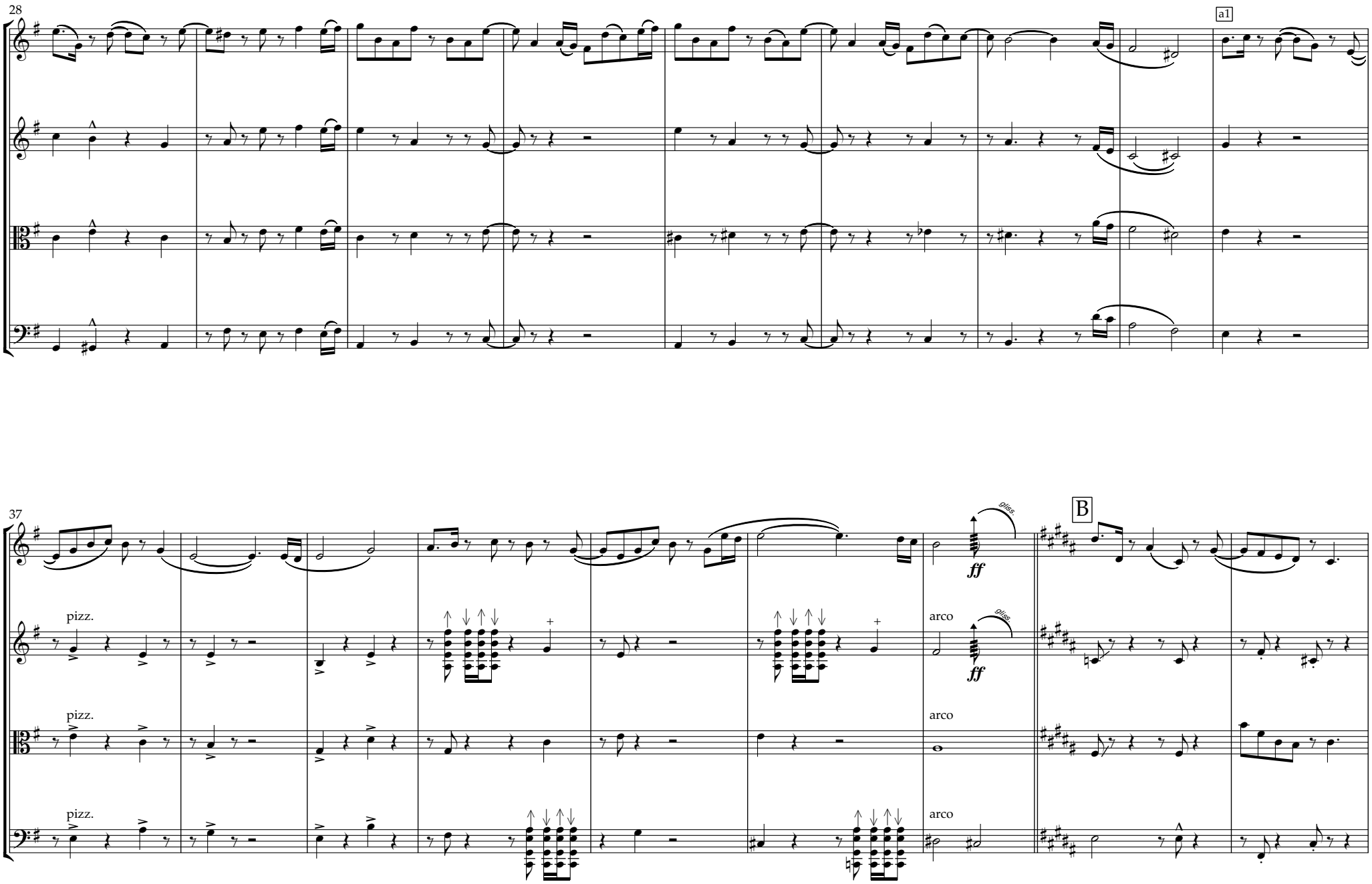
28
a1
37
B
gliss.
ff
pizz.
arco

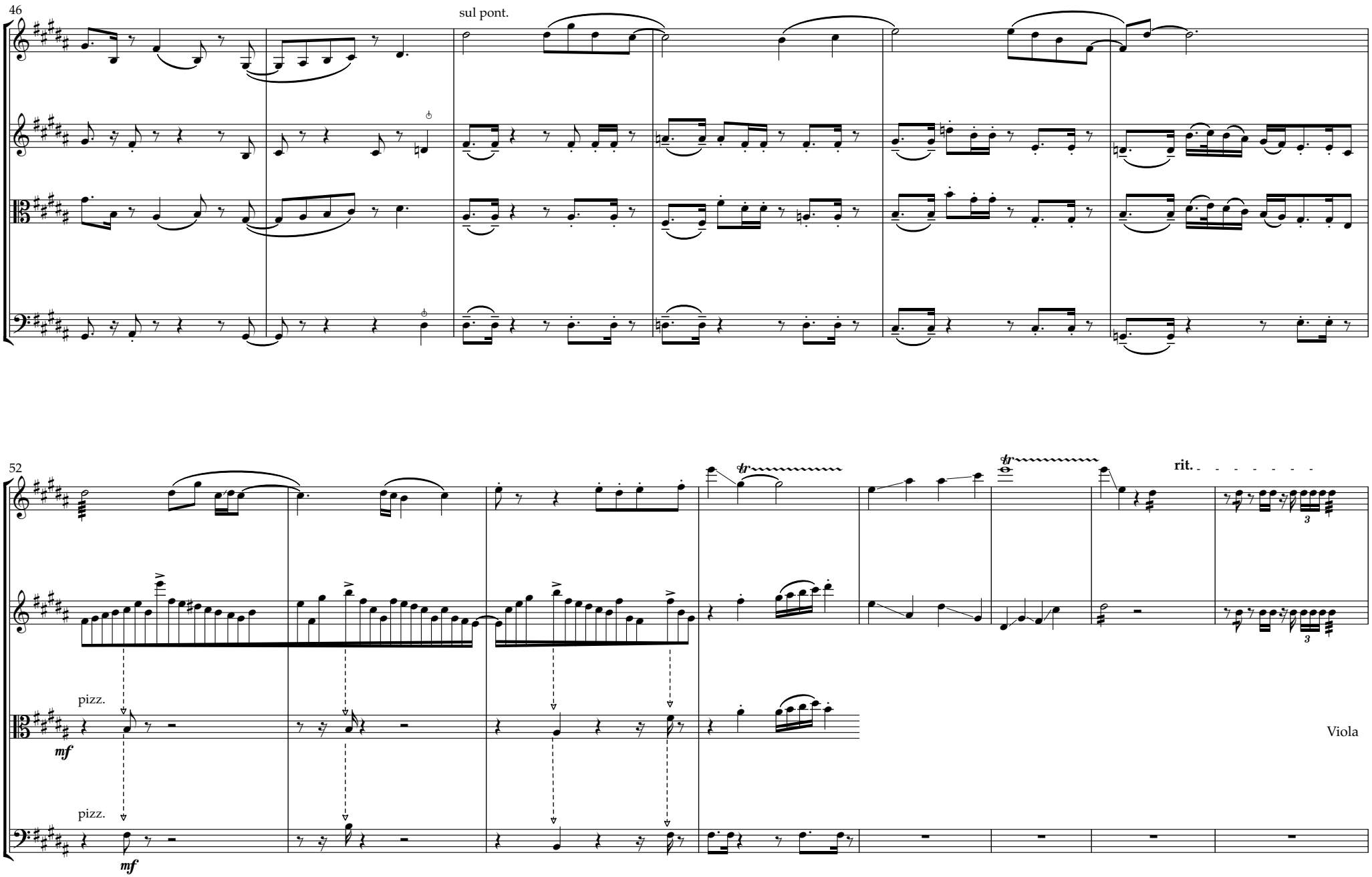
46
sul pont.
52
pizz.
mf
pizz.
mf
rit.
Viola

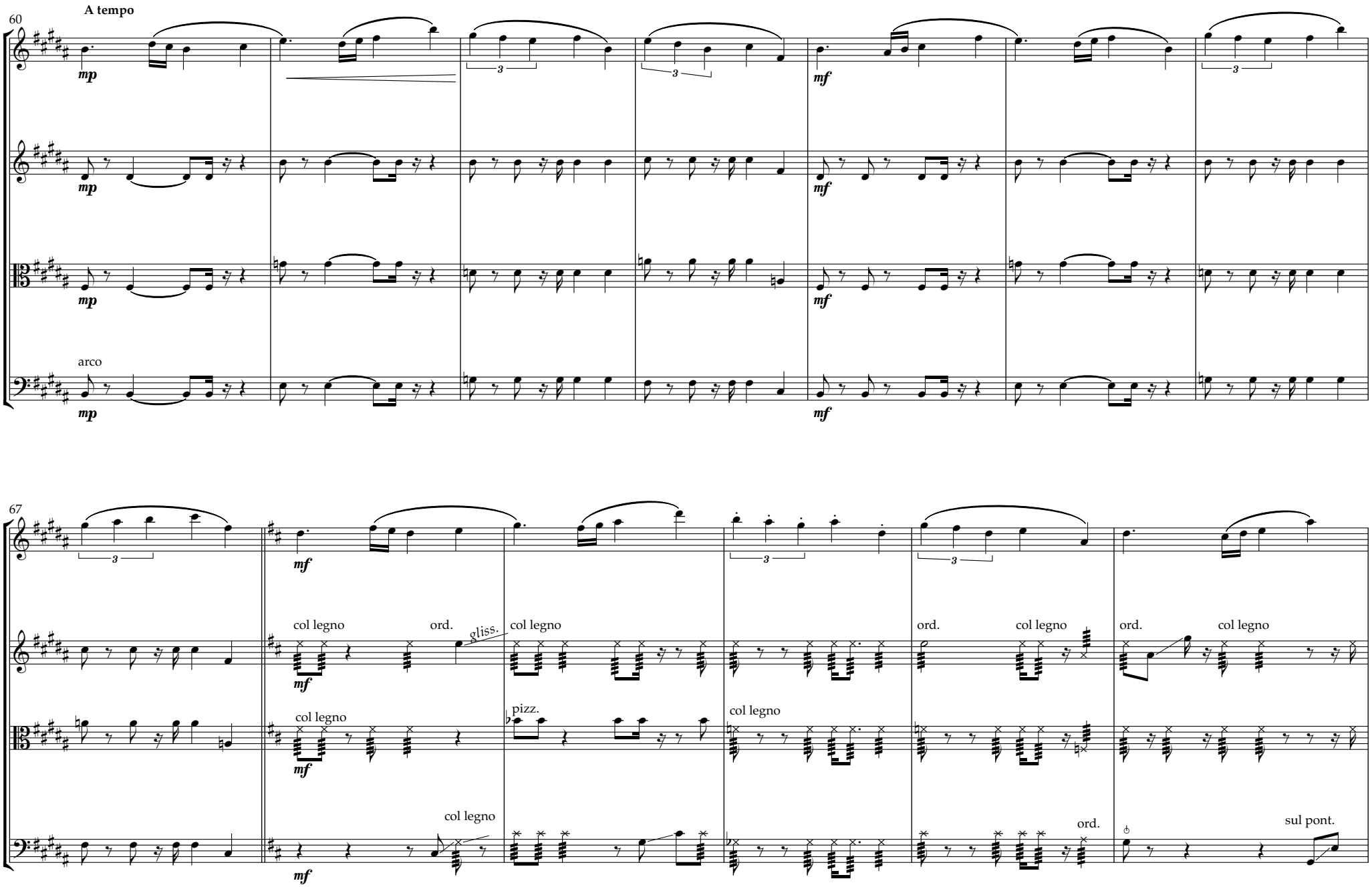
60
A tempo
mp
mf
arco
67
col legno
ord.
gliss.
pizz.
sul pont.

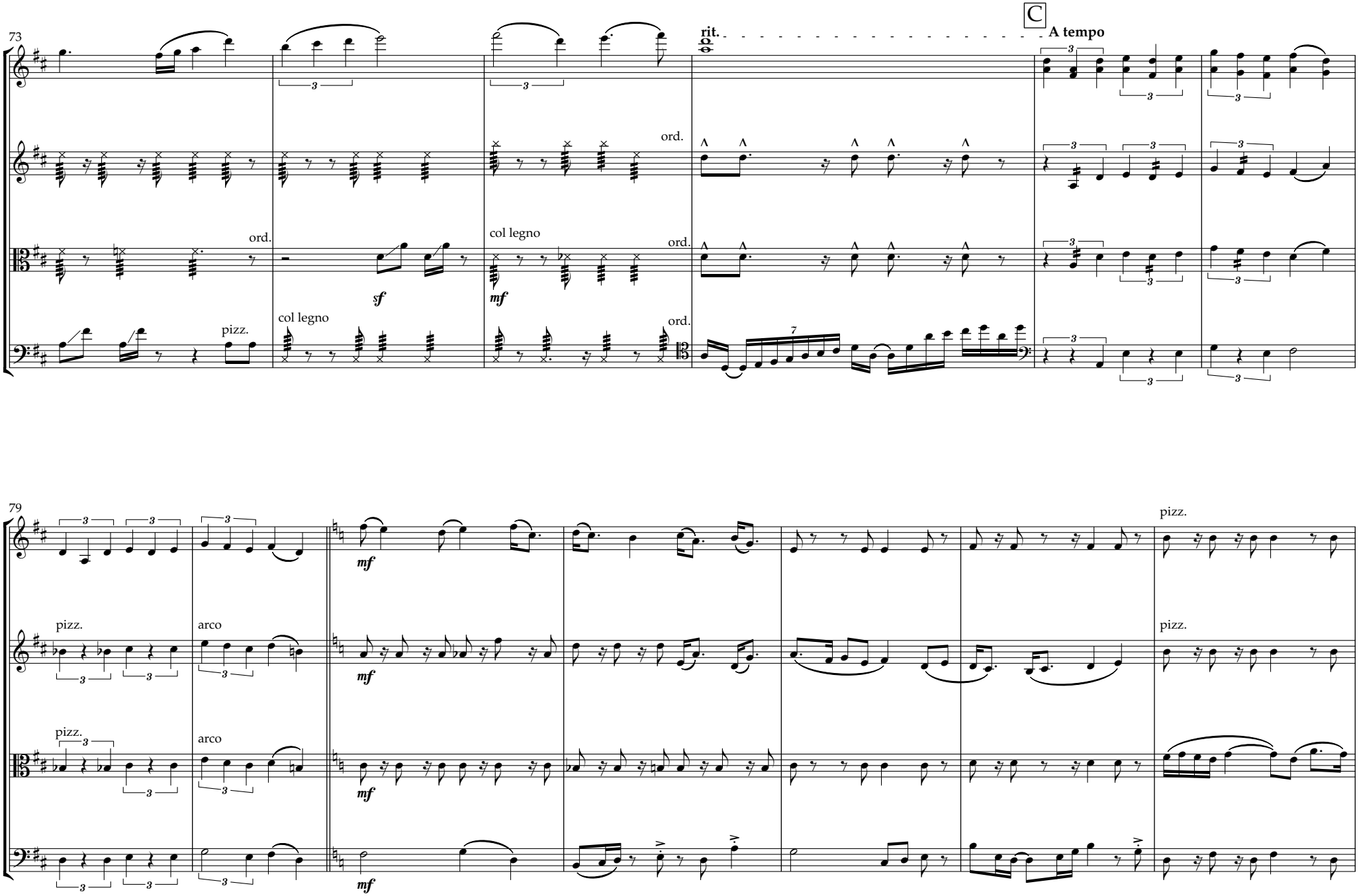
73
rit.
C
A tempo
ord.
col legno
ord.
ord.
pizz.
col legno
ord.
sf
mf
79
pizz.
arco
pizz.
arco
pizz.
pizz.
mf
mf
mf
mf

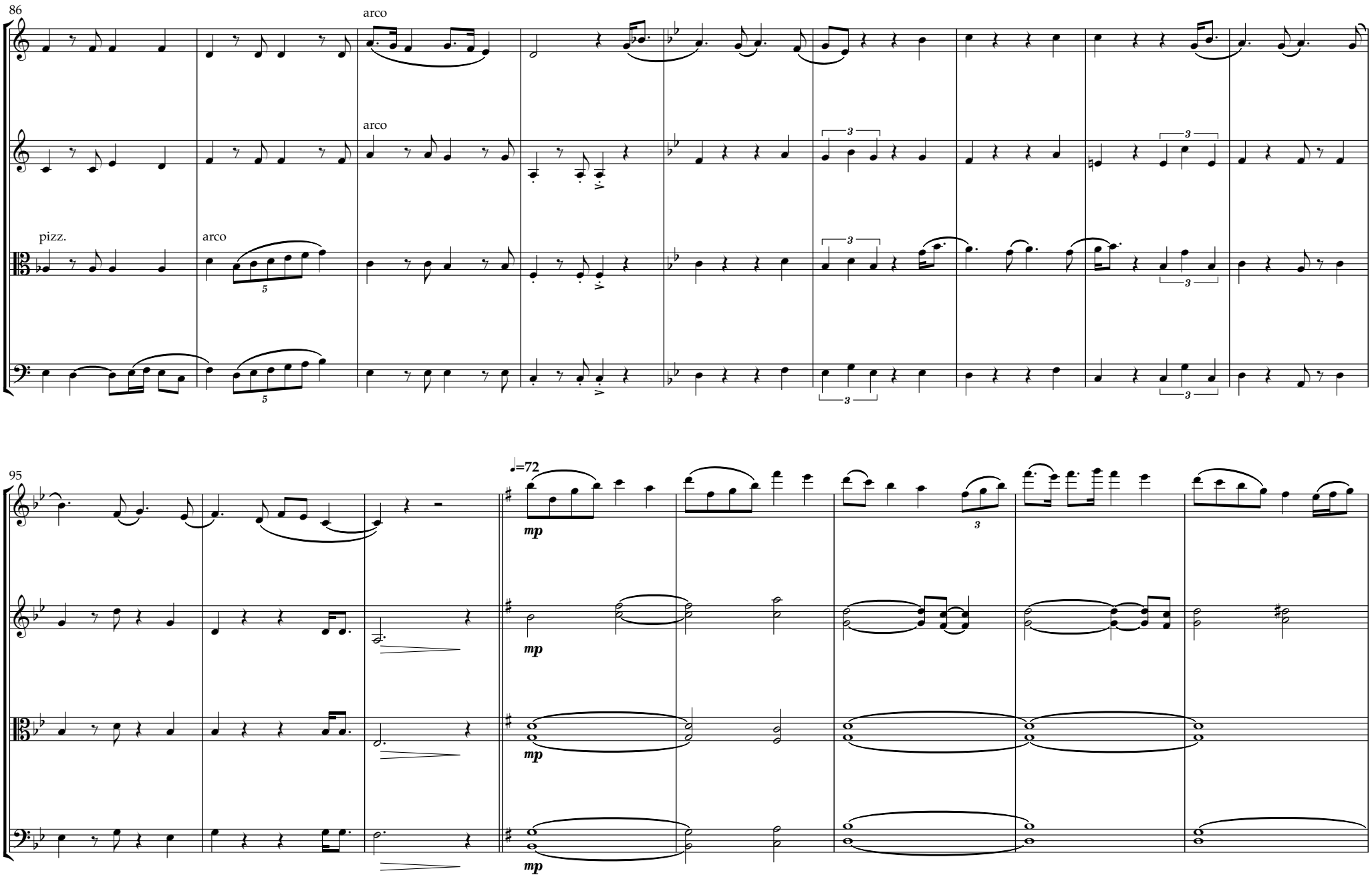
86
arco
arco
pizz.
arco
95
♩=72
mp
mp
mp
mp

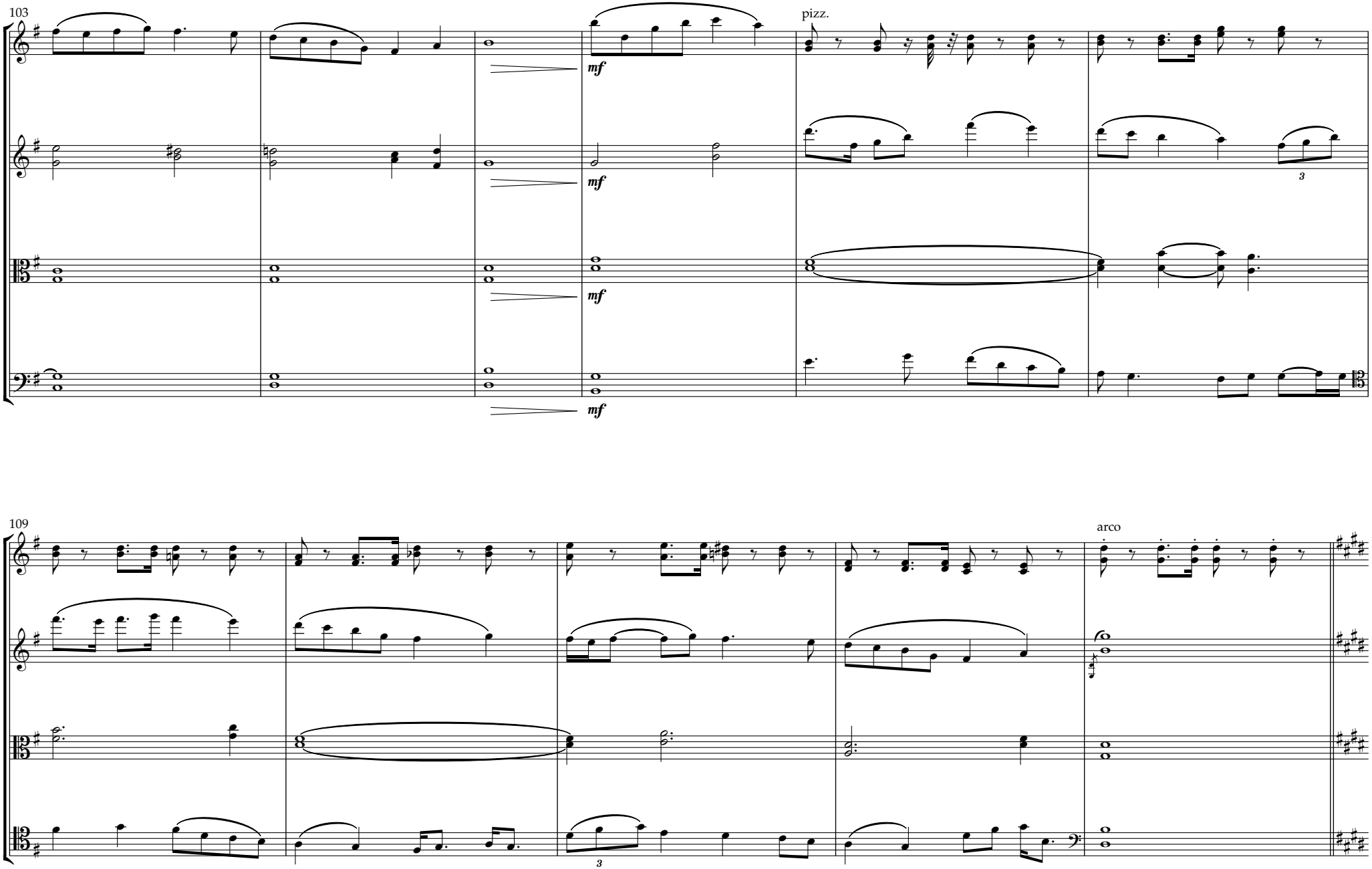
103
mf
mf
mf
mf
pizz.
3
109
3
arco

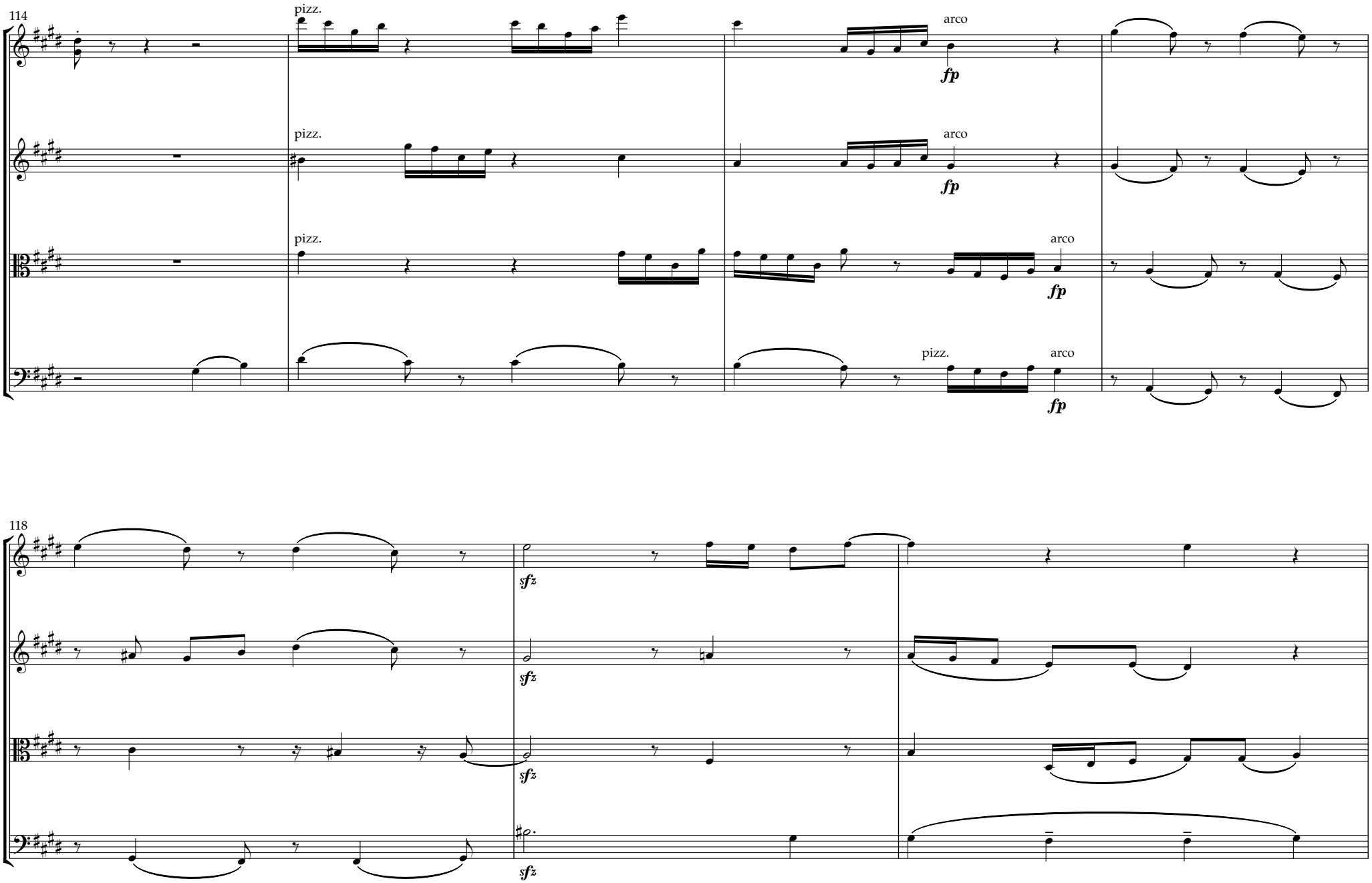
114
pizz.
arco
fp
pizz.
arco
fp
pizz.
arco
fp
pizz.
arco
fp
118
sfz
sfz
sfz
sfz

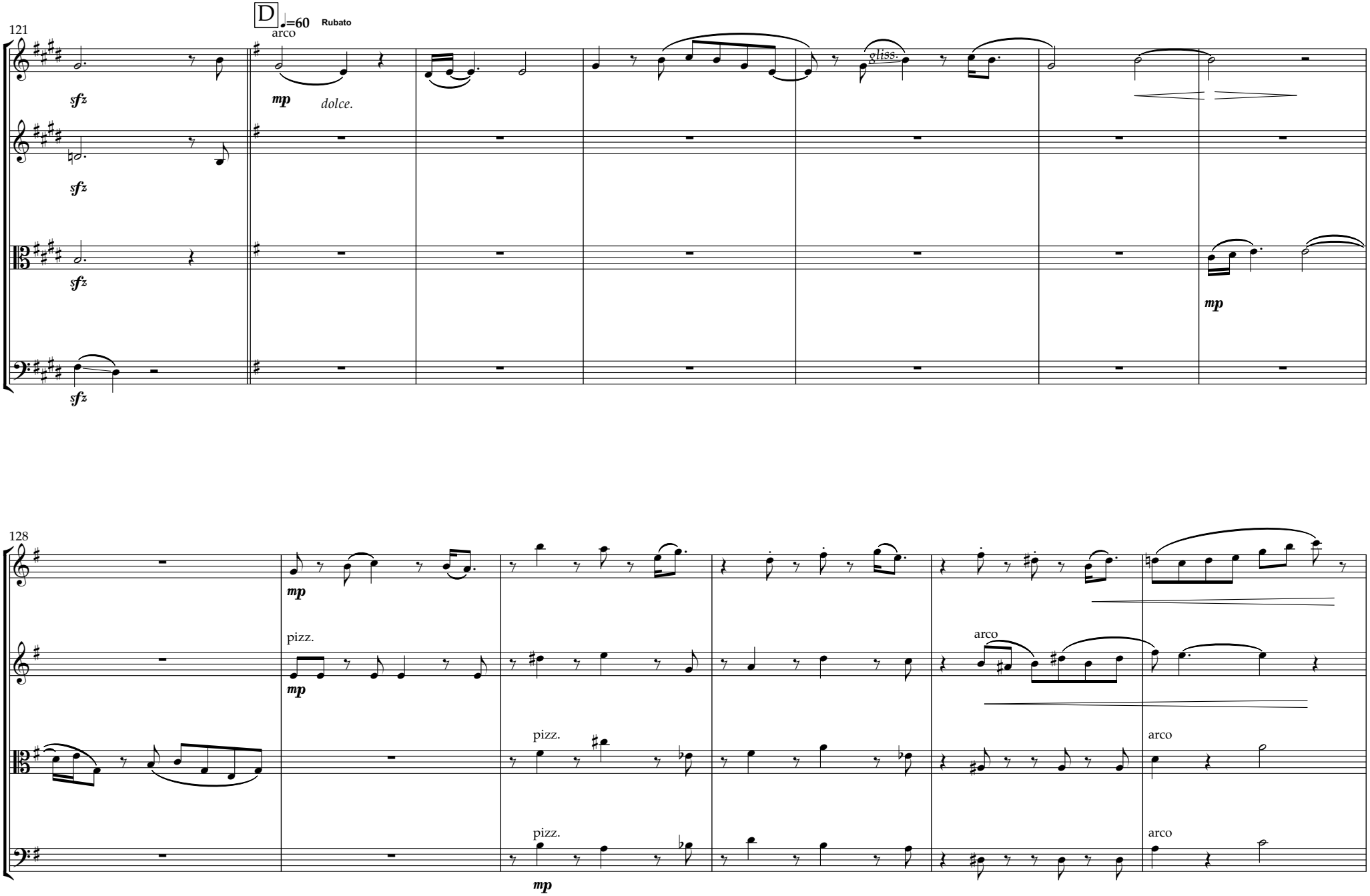
121
D
♩=60
Rubato
arco
sfz
mp
dolce.
gliss.
128
pizz.
arco

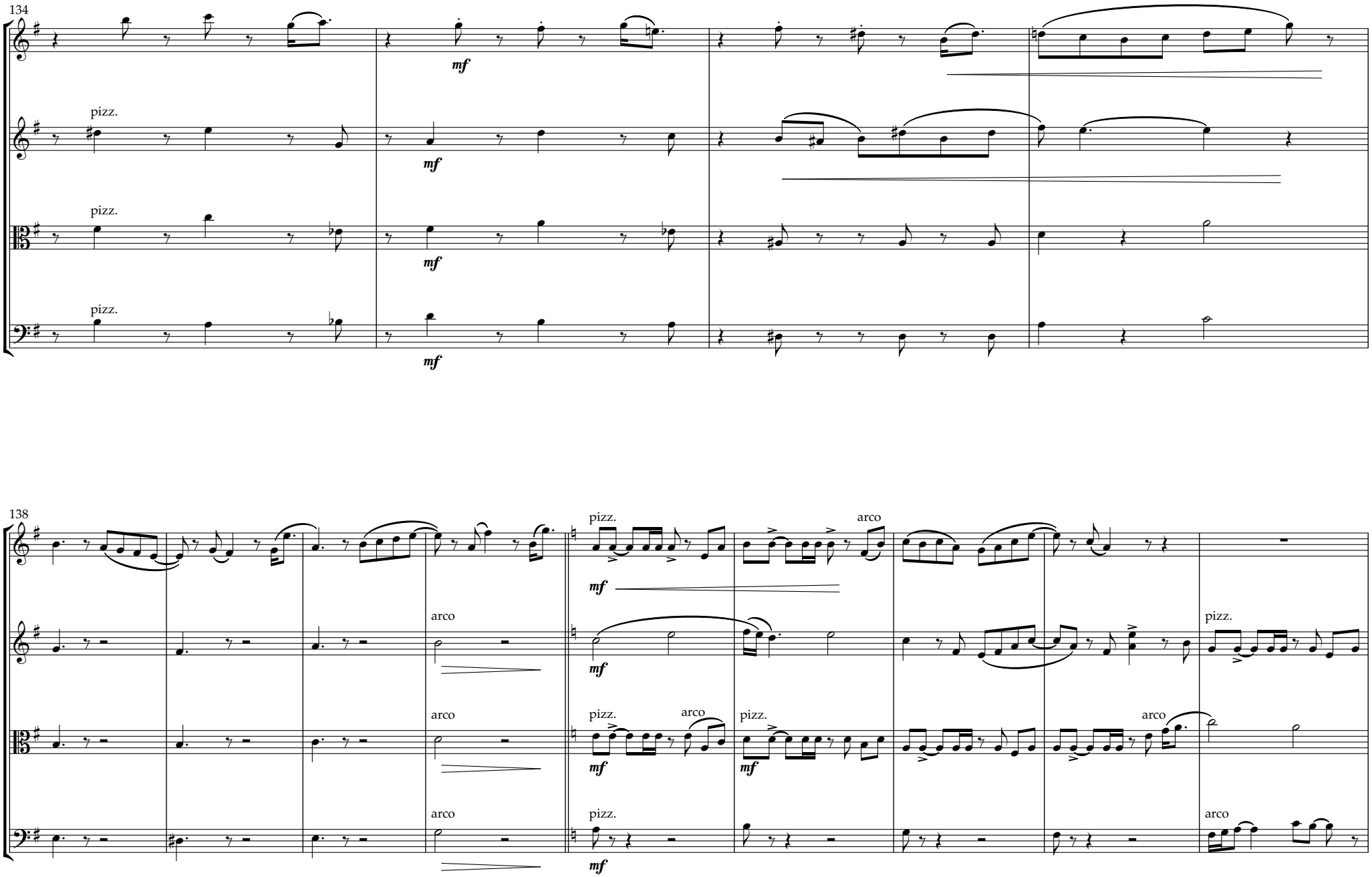
134
mf
pizz.
mf
pizz.
mf
pizz.
mf
138
pizz.
mf
arco
arco
mf
pizz.
arco
mf
pizz.
arco
mf
pizz.
arco
pizz.
mf
arco

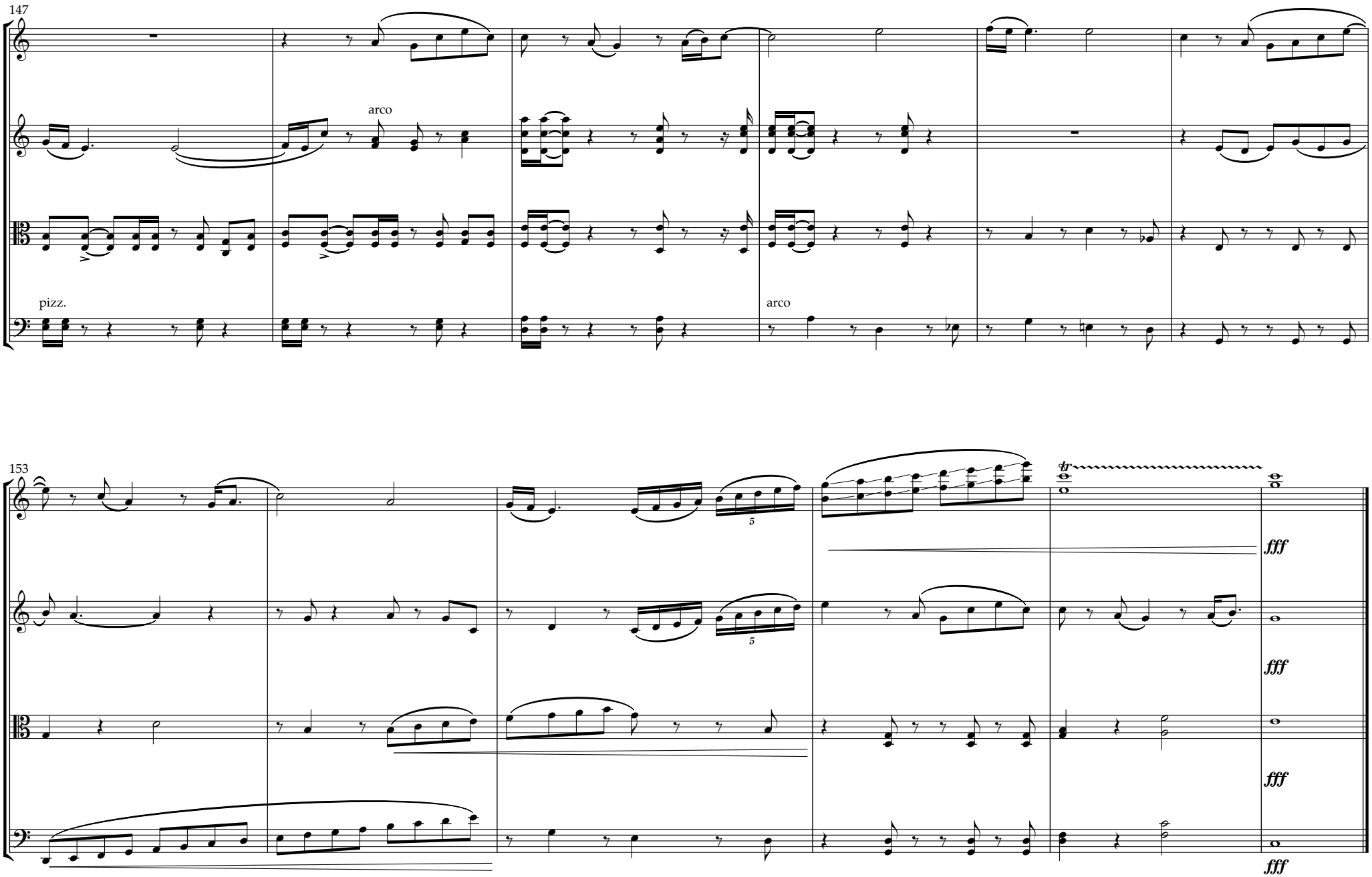
147
arco
pizz.
arco
153
5
5
fff
fff
fff
fff