DENVar: A Global Dynamic Estimate of NDVI Variance

Stefano Mezzini[1,2,3], Gavin L Simpson[4], and Michael J Noonan[1,2,5,*]

[1]Okanagan Institute for Biodiversity, Resilience, and Ecosystem Services, The University of British Columbia Okanagan, Kelowna, British Columbia, Canada.
[2]Department of Biology, The University of British Columbia Okanagan, Kelowna, British Columbia, Canada.
[3]Poisson Consulting Ltd., Nelson, British Columbia, Canada.
[4]Department of Animal and Veterinary Sciences, Aarhus University, Denmark.
[5]Department of Computer Science, Math, Physics, and Statistics, The University of British Columbia Okanagan, Kelowna, British Columbia, Canada.
[*]Address correspondence to: michael.noonan@ubc.ca

Abstract

Remote-sensing proxies of habitat productivity such as the Normalized Difference Vegetation Index (NDVI) have helped develop and support many hypotheses and projects. However, historically, users tended to focus solely on trends in mean productivity. In recent years, the variance around the mean (i.e., stochasticity) has gained more attention, particularly as climate change and human-induced rapid environmental change transform the ecosystems species have evolved in and adapted to. Still, calculating trends in NDVI stochasticity requires careful modeling, since stochasticity estimates are conditional on the estimated mean and the scale at which the data are collected and modeled. We thus present a new global Dynamic Estimate of NDVI Variance, *DENVar*. We estimate spatiotemporal trends in NDVI mean and variance using Generalized Additive Models, which provide a flexible yet transparent and interpretable model structure. We show that DENVar varies nonlinearly with ***XXX*** and can be used to test many hepotheses related to environmental stochasitcity, such as optimal foraging theory and regime shifts as well as for conservation. We provide a publicly and freely available repository for downloading rasters of daily and long-term averages of DENVar and the related estimates of mean NDVI.

1 Introduction

The Normalized Difference Vegetation Index (NDVI) is a proxy of primary productivity used in a wide range of disciplines, including ecology (Pettorelli et al., 2005, 2011), landscape phenology (Merkle et al., 2016; Hmimina et al., 2013), agriculture (Franch et al., 2017), forestry (João et al., 2018), and conservation (Mallegowda et al., 2015; Marcus et al., 2025). High-resolution, remotely-sensed NDVI data have allowed analysts to estimate plant biomass without fieldwork (Bhatti et al., 2024; Borowik et al., 2013) and leverage such estimates for studying large-scale plant dynamics (Pettorelli et al., 2005) and their effects on animal movement behavior (Merkle et al., 2016; Aikens et al., 2017). Still, most NDVI work is limited to quantifying changes in and responses to mean NDVI while ignoring changes in the variance around the mean.

Environmental stochasticity has been studied for decades (Levins, 1974; Stephens and Charnov, 1982; Lande, 1993; Sæther, 1997), but recent work has drawn more attention to the effects environmental stochasticity has at a wide range of scales, from individual organisms (Mezzini et al., 2025; Rizzuto et al., 2021) to landscapes (Zhang et al., 2009; Mutti et al., 2020; Marcus et al., 2025). However, estimating trends in NDVI variance requires more nuanced modeling than estimating changes in mean NDVI, particularly when environments are temporally dynamic and spatially heterogeneous. The scale at which processes are observed determine how individuals' perception of and ability to respond to change (Levin, 1992). A forest fire is severely disruptive and deadly for many insects (Fettig et al., 2022), while birds and large mammal may not struggle to escape the fire and or establish a new range (Franklin et al., 2021; Calhoun et al., 2024). Similarly, the effects of the fire recovery will depend on its duration relative to other organisms' phenology and lifespan (Frankham and Brook, 2004). Therefore, distinguishing between a change in mean NDVI and a stochastic fluctuation requires a conscious decision about the scale at which to consider the data.

Previous work suggests that environmental stochasticity can reduce limit species' ability to adapt or specialize (Chevin et al., 2010), alter species' movement behavior (Mezzini et al., 2025), and even affect extinction risk at both the population and species levels (Lande, 1993; Bull et al., 2007; Fung et al., 2018). Still, the effects of environmental stochasticity on species dynamics and ecosystem stability remain understudied (Marcus and Noonan, 2023). Global, temporally dynamic estimates of NDVI variance would facilitate research by building upon the widespread use and interpretability of NDVI wile also removing the barriers of computational demand and statistical knowledge that are required for quantifying environmental stochasticity. However, since NDVI is not a direct measurement primary productivity but a proxy, it should be interpreted carefully (Pettorelli et al., 2011). NDVI is prone to sensitivity loss in very green environments (Matsushita et al., 2007; Son et al., 2014), values vary across sensors (Beck et al., 2011; Fan and Liu, 2016; Huang et al., 2021), and the coarse spatiotemporal scale of satellite-derived NDVI can be a substantial barrier when assessing fine-scale trends (Goodchild and Quattrochi, 2023; Reid et al., 2018). However, careful statistical modeling can help overcome some of these limitations. In particular, Generalized Additive Models (GAMs) are particulalrly convenient due to their ability to learn flexibly from data (Wood, 2017; Simpson, 2018) and handle very large spatiotemporal datasets (Wood et al., 2015, 2017).

We present a new measure of environmental stochasticity, which we name the Dynamic Estimate

of NDVI Variance (DENVar). We calculate DENVar using 44 years of NDVI data from the AVHRR and VIIRS collection of sensors and GAMs. Although satellites with AVHRR and VIIRS sensors provide data at a coarser spatial resolution (0.05°) than other satellites (e.g., 250m for MODIS), they are the only sensors to provide data at a daily frequency and and for more than 40 years. Our use of GAMs provides a flexible yet interpretable approach for estimating trends in mean and variance in NDVI without the rigidity of other more traditional methods (e.g., ARIMA) or the opaqueness of machine learning models such as neural networks (Simpson, 2018; Wood, 2017). We illustrate the relationships between DENVar and multiple, relevant ecological metrics, and we provide access to a free repository of daily, global estimates of DENVar and the corresponding estimates of mean NDVI.

2 Methods

2.1 Choice of color palettes

We represent NDVI using a modified version of Fabio Crameri's divergent *bukavu* palette (Crameri, 2018a; Crameri et al., 2020), which has high-contrast for deuteranope and protanope vision. For NDVI values between -0.1 and 1, the colors also have sufficient contrast for the colors to also be distinguishable by strong tritanope and achomatic vision. Fig. A.1 contains an approximate representation of how each vision type would perceive each color palettes used. We obtained all color palettes with three or more colors from the `khroma` package (v. 1.14.0 Frerebeau, 2024) for `R` (v. 4.4.0; R Core Team, 2024).

2.2 Datasets used

Fig. 1 illustrates the processes of data collection, cleaning, and modeling used in this project. We downloaded NDVI image composites directly from the servers for data from AVHRR sensors (1981-06-24 to 2013-12-31; United States National Centers for Environmental Information (NCEI) and United States National Aeronautics and Space Administration, 2025; Vermote and NOAA CDR Program, 2018) and VIIRS sensors (2014-01-01 to 2025-06-29; United States National Aeronautics and Space Administration, 2025; Vermote and NOAA CDR Program, 2022).

We removed all pixels labeled as "cloudy" for AVHRR rasters and "probably cloudy" or "confidently cloudy" for VIIRS ratsers. To remove pixels that included large portions of water, we used a shapefile of major water bodies (Garmin International, Inc. and Esri, 2025) to produce a static raster of the percentage of water within each pixel, at the same spatial resolution as the NDVI rasters (0.05°; Fig. A.2). We removed all pixels with $> 40\%$ water cover.

Many rasters had horizontal bands of NDVI > 0.9 at unrealistically northern latitudes between September and March, likely due to limited visibility during fall and winter in the Northen hemisphere. We identified and removed problematic pixels using the monthly empirical cumulative distribution functions of NDVI across latitude (Fig. A.3). We did not filter problematic values at latitudes $< 60°$S since we fully excluded Antarctica from the analyses (Fig. A.4).

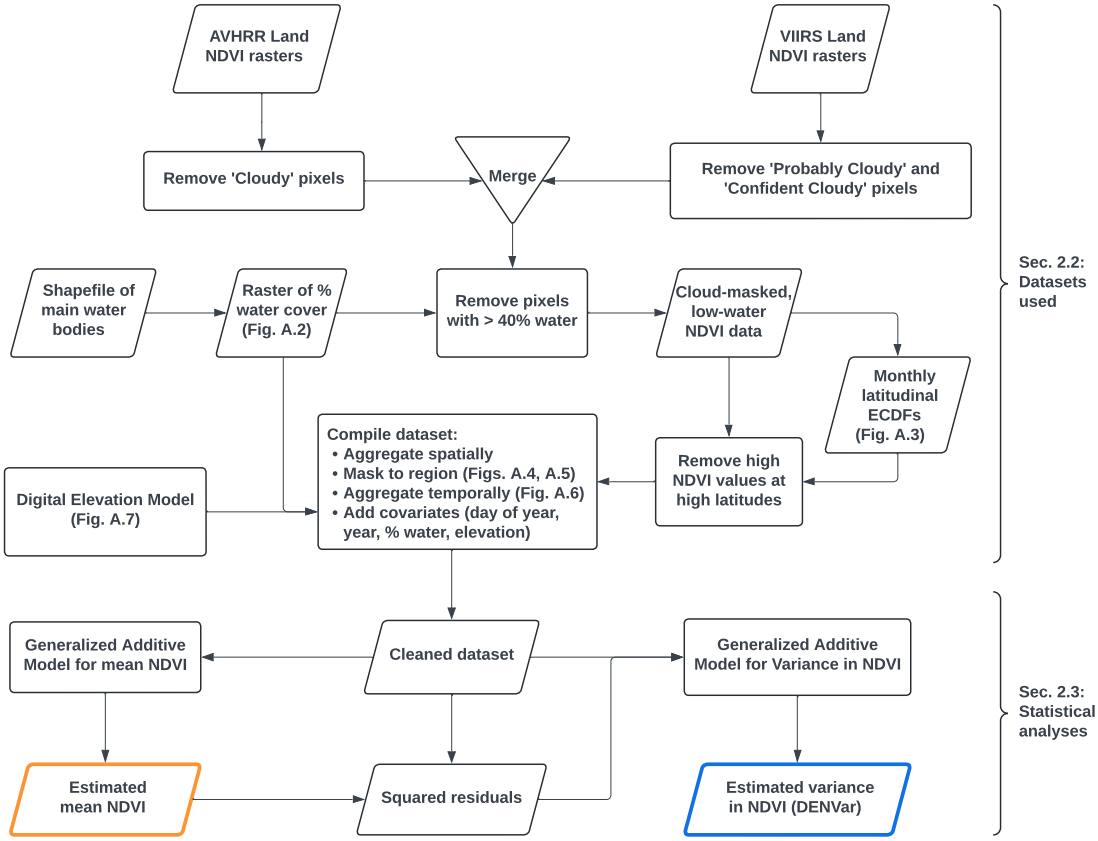

Figure 1: **Flowchart for the analyses used in the manuscript.** The curly braces on the right indicate the subsections in the Methods section that detail the dataset collation and cleaning (2.2), and statistical analyses (2.3).

To ensure the number of rows for each dataset was below the maximum data frame size in `R` ($3.17 \times 10^{10} > 2^{31} - 1 \approx 0.21 \times 10^{10}$), we reduced the dataset size by splitting it across four spatial groups (Figs. A.4 and A.5) and spatially and temporally aggregated the rasters by a factor of four. The final dataset thus had one raster every four days with a spatial resolution of $0.05° \times 4 = 0.2°$ (Fig. A.6). Finally, we annotated the dataset with columns of day of year (1-366), integer year (1981-2025), percent water cover, and elevation above sea level (m). The digital eleveation model was obtained using the `get_elev_raster()` function from the `elevatr` package for `R` (v. 0.99.0; Hollister et al., 2023) with an original resolution of 0.076°(Fig. A.6). Despite the substantial reduction in dataset size, the dataset creation was still challenging for the machine used, which had 2.2 TB of RAM and two Intel Xeon Platinum 8462Y+ processors (64 cores total).

2.3 Statistical Analyses

We estimated spatiotemporal trends in mean and variance in NDVI using Generalized Additive Models (GAMs) via the `mgcv` package for `R` (v. 1.9-3 Wood, 2017). To reduce modeling fitting times

with negligible losses to model accuracy, we used the `bam()` function with fast REstricted Marginal Likelihood (`method = fREML`) and covariate discretization (`discrete = TRUE`; Wood et al., 2015, 2017). Ideally, NDVI should be modeled using beta location-scale models (after the linear transformation $Y^* = (Y+1)/2$) to account for the fact that: (1) NDVI is bounded between -1 and 1, and (2) the variance in NDVI is dependent on the mean (and vice-versa), since ecosystems with very low NDVI (e.g., rock, ice, or concrete) or very high NDVI (e.g., dense forest) tend to have lower variance in NDVI. However, preliminary tests and work by (Marcus et al., 2025) showed that beta GAMs and particularly beta location-scale GAMs had prohibitive requirements for both fitting times and memory requirements, since both requirements scale $O(Mnp^2)$, for M smoothing parameters and a model matrix with n rows and p columns (Wood et al., 2015). A beta location-scale model for only the island of Sardigna (24,000 km^2; Appendix B) was interrupted after 144 hours, during which the model had only completed three steps using the Newton method described by Wood and Fasiolo (2017). In contrast, Gaussian models with fixed scaled parameters (i.e., constant variance) fit substantially faster and provided very similar spatialtemporal estimates of mean and variance in NDVI (Appendix B). Thus, we estimated trends in mean and variance in NDVI using a pair of GAMs for each region shown in Fig. A.4; one for estimating mean NDVI over space and time (assuming a constant variance), and one for estimating the mean squared residual (i.e., variance) in NDVI (again, assuming a constant scale parameter).

Together, the sets of models for mean NDVI (i.e., μ) and and variance in NDVI (i.e., σ^2) had the following structure, with ν indicating NDVI:

$$\begin{cases} \nu \sim \text{Normal}(\mu, \sigma^2) \\ \\ \mu = \mathbb{E}(\nu) \approx \hat{\mathbb{E}}(\nu) = \hat{\mu} \\ \hat{\mu} = \beta_\mu + s(\texttt{prop_water}) + s(\texttt{elev_m}) + s(\texttt{doy}) + s(\texttt{year}) + s(\texttt{lat}, \texttt{long}) + \\ \qquad t(\texttt{doy}, \texttt{year}) + t(\texttt{doy}, \texttt{lat}, \texttt{long}) + t(\texttt{year}, \texttt{lat}, \texttt{long}) \\ \\ \sigma^2 = \mathbb{E}\left((\nu - \mu)^2\right) \approx \hat{\mathbb{E}}\left((\nu - \hat{\mu})^2\right) = \hat{\sigma}^2 \\ \hat{\sigma}^2 = \beta_{\sigma^2} + s(\texttt{prop_water}) + s(\texttt{elev_m}) + s(\texttt{doy}) + s(\texttt{year}) + s(\texttt{lat}, \texttt{long}) + \\ \qquad t(\texttt{doy}, \texttt{year}) + t(\texttt{doy}, \texttt{lat}, \texttt{long}) + t(\texttt{year}, \texttt{lat}, \texttt{long}) + s(\hat{\mu}) \end{cases}, \tag{1}$$

where β_μ and β_{σ^2} are model intercepts, and, for a given (spatiotemporally aggregated) pixel: `prop_water` is the proportion of water within the pixel, `elev_m` is elevation above sea level in meters, `doy` is integer day of year (1-366), `year` is integer year (1981-2025), and `lat` and `long` are latitude and longitude, respectively. We omit the pixel-level indices for ease of readability. $s(\ )$ indicates marginal smooth functions, while $t(\ )$ indicates tensor product interaction terms. Seasonal terms used cyclical cubic splines (`bs = 'cc'`) with edge knots 0.5 and 366.5, while spatial smooths used a basis with second-order spline on the sphere (`bs = 'sos'`; Wood, 2017). The linear predictors for μ and σ^2 have the same structure, other than the $s(\mu)$ smooth term for σ^2, but the functions for σ^2 are independent of those for μ. Despite the data aggregation procedures and faster fitting methods,

including parallelizing computation across 60 cores, each of the four models required multiple days to fit. Predicting from the models for $\hat{\mu}$ was also had substnatial time and memory demands, since predictions were calculated without discrete prediction methods (`discrete = FALSE`). While discrete predictions were orders of magnitude faster, they were excessively spatially coarse. Predicting fitted values required 40 dats for the Neotropic-Nearctic region despite consistently using >1 TB of RAM. Predictions for the other three regions were ran with covariate discretization. See Appendix C and the code availability statement for additional information.

From the two sets of models, we produced daily estimates of (1) the Dynamic Estimate of NDVI Variance (DENVar) and (2) the estimated mean NDVI they are conditional on, at a $\boldsymbol{XXX}^{\circ}$spatial scale. The rasters are freely available on GitHub (see code availability statement), along with long-term (1981-2025) averages of both DENVar and the estimated mean NDVI. Since there are no corrections to any bias of $\hat{\mathbb{E}}\left((\nu-\hat{\mu})^2\right)$, the estimates of σ^2 may be inflated near areas or periods of rapid and substantial change. Still, the appreciability of this inflation depends on the spatiotemporal scale over which changes are perceived (Levin, 1992; Frankham and Brook, 2004; Goodchild and Quattrochi, 2023; Mezzini et al., 2025). Since estimates of variance are conditional on the corresponding estimates of the mean, we suggest users always use the corresponding rasters of mean NDVI in their analyses rather than using independent estimates of mean NDVI. DATA CAN BE DOWNLOADED VIA XXX.

3 Results

The estimates of mean NDVI ($\hat{\mu}$) and DENVar ($\hat{\sigma}^2$) were spatially smooth but still captured complex spatial trends (Fig. 2). The models for mean NDVI explained 68-88% of the deviance, while the models for DENVar explained 13.40-18.60% of the deviance (Table refdev-expl-table). For both models, predictions were unreliable in areas with very scarce data (e.g., rock and ice biomes in the Arctic; see Fig. A.5), so such areas were excluded when producing figures and estimates of mean NDVI and DENVar. Still, the models detected complex spatial patterns in both variables, such as along the Andes and the Himalayas, and in the Palearctic and Nearctic taiga.

Region	Dev. expl. (Mean NDVI, %)	Dev. expl. (DENVar, %)
Africa	88.02	18.60
Indo-Malay, Oceania, Australasia	67.89	18.17
Neotropic, Nearctic	80.65	13.40
Palearctic	82.23	14.89

Table 1: Percent deviance explained by the models for mean NDVI and DENVar for each of the four regions shown in Fig. A.4.

The models also detected complex spatiotemporal trends. In the 1990s, there were two strong, multiannual oscillations in both mean NDVI and DENVar, while the 2000s and 2010s showed more spatially heterogenous pattenrs (Fig. 3). Generally, periods of higher mean NDVI tended to correspond to periods of higher variance. This is particularly visible at high northern latitudes ($\gtrapprox 60°$), which saw strong trend inversions near 59, 65, and 69°N.

Fig. 4 shows the relationship between DENVar and some commont spatial variables. Generally, variance in NDVI tends to be higher in environments with inermediate productivity (NDVI between 0.25 and 0.5), low human presence low species richness, rere fires, high precipitation, and low seasonality in NDVI. REPLACE seasonal CV with occurrence of insect-caused diseases.

PARAGRAPH DESCRIBING TRENDS IN MEAN AND VARIANCE ACROSS SPACE AND BIOMES. (Fig. 5)

4 Discussion

We have presented a new spatiotemporally dynamic metric of environmental stochasticity, which we have called the Dynamic Estimate of NDVI Variance, DENVar. We have shown that DENVar has a strong, nonlinear relationship with with multiple crucial indices, including species diversity, proportion of area burned, and anthropogenic alteration of the enviroment. Yet, environmental stochasticity is rarely accounted for in conservation research (Marcus and Noonan, 2023), although recent work has started drawing more attention to how environmental stochasticity shapes ecosystems and evolution (Anderson et al., 2017; Logares and Nuñez, 2012).

Importantly, environmental stochasticity should not be confused with seasonality. Seasonality is generally best interpreted as a (cyclical) change in mean conditions that many organisms can learn to predict, as in the case of green-wave surfing (Middleton et al., 2018; Geremia et al., 2019). In contrast, environmental stochasticity refers to unpredictable changes, such as forest fires ref, sudden snow storms (Aikens et al., 2025), and unusual seasonal phenology (Torstenson and Shaw, 2025). Riotte-Lambert and Matthiopoulos (2020) and Mezzini et al. (2025) provide a theoretical framework for how and why resource stochasticity increases organisms' range sizes (also see Stephens and Charnov, 1982; Rizzuto et al., 2021). Highly unpredictable enviroments tend to have lower energetic balances and carrying capacities (Chevin et al., 2010) and higher extinction risk (Lande, 1993; Fung et al., 2018), since communities cannot rely on stable conditions. Instead, stochastic environments reduce species' ability to respond to change and specialize, favoring generalist and flexible adaptations instead (Levins, 1974). In memory is often crucial for navigating highly stochastic environments (Steixner-Kumar and Gläscher, 2020), including locating dependable waterholes during droughts (Polansky et al., 2015), avoiding ecological traps (Abrahms et al., 2019), and the development of home ranges (Falcón-Cortés et al., 2021; Ranc et al., 2022) and migration (Bracis and Mueller, 2017).

Failing to account for environmental stochasticity when designating protected areas can result limit the strategies' effectiveness. Stochastic environments cause animals to require larger ranges (Mezzini et al., 2025) and alter the timing and path of their migration (Ortega et al., 2023; Aikens et al., 2020). Therefore, environmental stochasticity should be accounted for when evaluating current protected areas and designating new ones, but lack of research on environmental stochasticity in conservation suggests that protected areas may have have similar levels of environmental stochasticity to unprotected areas. Marcus et al. (2025) supports this speculation and also shows that that more stochastic environments tended to have lower species diversity and a greater frequency of months extreme mean temperatures. Their findings are particularly concerning given the ubiquitously rapid rate of climate change (Loarie et al., 2009; Diffenbaugh and Field, 2013; IPCC, 2023), icluding the

increased frequency and severity of extreme events (IPCC, 2023), and the increasing anthropogenic pressure on wildlife (Tucker et al., 2018; Weststrate et al., 2024). Each of these threats is then amplified by the difficulty in responding to multifarious change (i.e., concurrent change across in multiple variables; Polazzo et al., 2024), especially for species with strong site fidelity (Merkle et al., 2022). For example, Aikens et al. (2022) found that industrial activity reduced the ability of mule deer (*Odocoileus hemionus*) to migrate following forage availability, while (Sawyer et al., 2019) showed that mule deer's strong site fidelity prevents them from adapting to changing environments. In contrast, Ortega et al. (2023) demonstrated that mule deer adapt their migration to changes in phenology, suggesting that adaptability is likely population-dependent.

Quantifying trends in variance can also be helpful in broader disciplines, such as macroecology and landscape ecology. Changes in habitat variance over time can be indicators of ecological transitions and regime shifts (Carpenter and Brock, 2006; Bjorndahl et al., 2022), since increases in stochasticity may push systems into an alternative stable state, whether such systems are habitats (Hastings et al., 2021) or species undergoing evolutionary tipping points (Botero et al., 2015). Furthermore, while our work is limted to terrestrial systems, similar approaches may be applicable to freshwater systems by using remotely sensed data as a proxy for chlorophyll *a* production (Chegoonian et al., 2023).

Since NDVI is a proxy of primary productivity (Pettorelli et al., 2005), our estimates of DENVar would also relevant to a variety of industries. In agriculture, remotely-sensed mean NDVI has been used to classify crop types (Zhang et al., 2022; Bhatti et al., 2024) and assess crop yield (Roznik et al., 2022). Accounting for spatiotemporal variance in NDVI may help account for the spatiotemporal variation in weather conditions and improve the accuracy, particularly in the case of models of crop yield and even prior to harvest. In the fields of land conervation and management (including forestry), mean NDVI can help assess a habitat's regeneration stage following landscape disturbance (Pickell et al., 2016), including after fire (Lanorte et al., 2014; Zahabnazouri et al., 2025), logging (Chirici et al., 2020), and during restoration efforts (Valtonen et al., 2021). Currently, little work has been done on the change in NDVI variance following recovery efforts or large-scale disturbance, but quantifying such trends may help elucidate the recovery process. Lanorte et al. (2014) found that forests had greater Shannon entropy (Shannon, 1948) in NDVI prior to a fire than after, suggesting that temporal trends in NDVI may be useful metrics for assessing forests' regeneration stage.

Spatiotemporal trends in NDVI stochasticity may also help shed light on the complexity of forest regeration, since younger forests... Such estimates can be particularly useful in boreal ladscapes, where cold weather limits the forest's regeneration (Pickell et al., 2016), and differences in canopy structure can affect the timing and frequency of snowmelt (Law et al., 2001), which will impact water availability and produce markedly different NDVI signatures, with DENVar being higher in areas with more frequent and rapid snow melt. Additionally, frequent disturbance may increase landscape heterogeneity through a wide variety of impacts, including changes in soil microbial communities, water retention, and carbon storage and fluxes (Hartmann et al., 2012; Law et al., 2001). Additionally, the recovery process often differs between logging and fires disturbances (McRae et al., 2001), and both recovery types can be hindered by the interactive effects of climate change (Stoddard et al., 2018).

HERE

4.1 second-last paragraph: Interpreting DENVar: the importance of scale

While we have presented many applications and theoretical backgroung highlighting the importance environmental variance, we have also listed some of the difficulties that come with estimating NDVI variance over time and space.

importange of scale

what counts as a change? predictable vs stochastic changes

smoothness of mean impacts smoothness and size of variance: depends on scale of interest (e.g., animals' ability to respond to, learn, and predict changes in the mean). Changes not attributed to trends in the mean are stochastic

DENVar is a good metric as long as the spatiotemporal scale of interest is similar or larger to that of DENVar. May not work well for small-scale processes such as the movement dynamics of a small rodent, the phenology of a small orchard when spatiotemporal heterogeneity is finer than DENVar's resolution

Calling the metric DENVar is more than just branding: it highlights the importance of using mean and variance estimates at the same spatiotemporal scale.

write a concluding paragraph recalling the uses of DENVar and how it can be quite useful to many

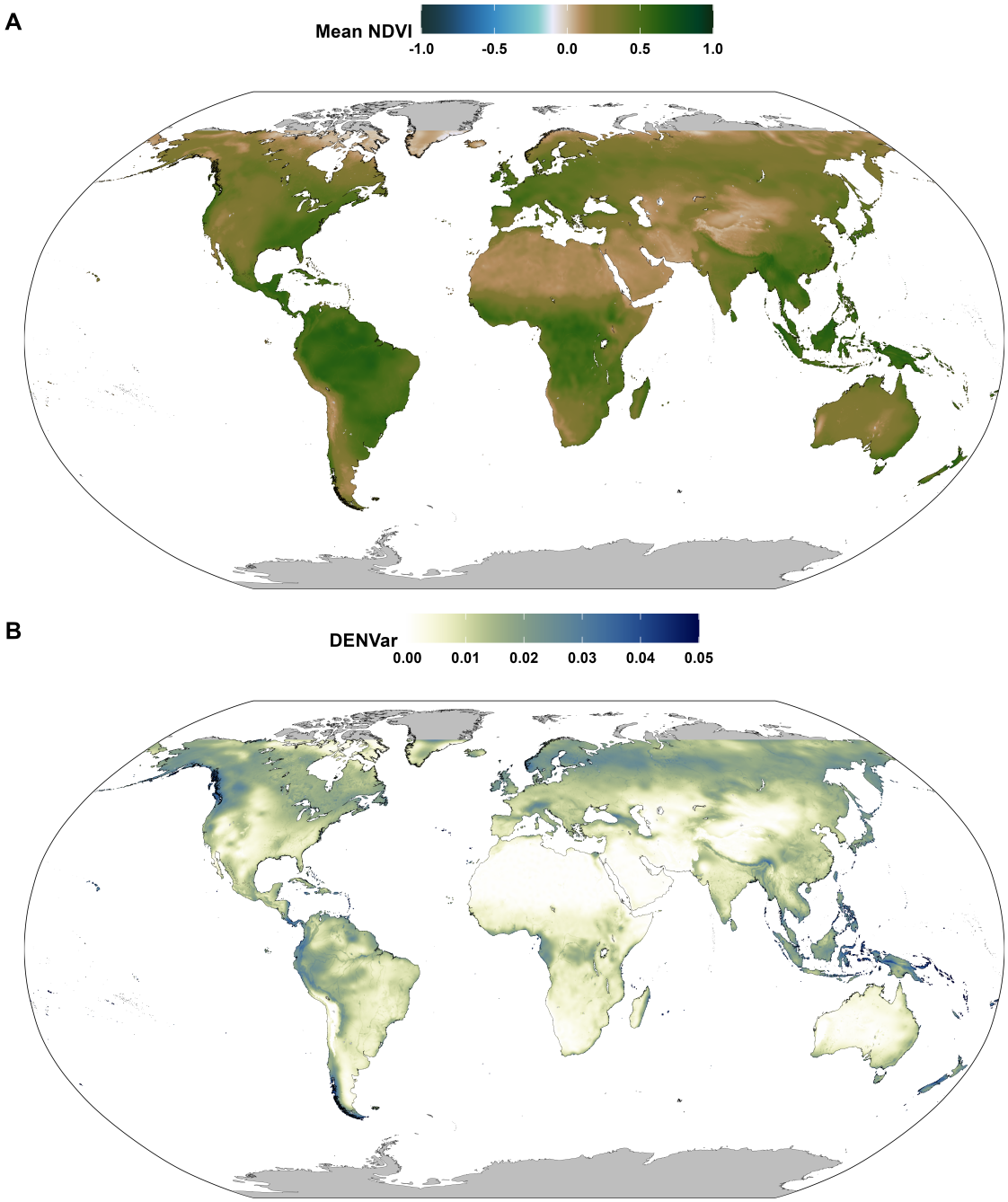

Figure 2: Estimated long-term mean NDVI (A) and DENVar (B).

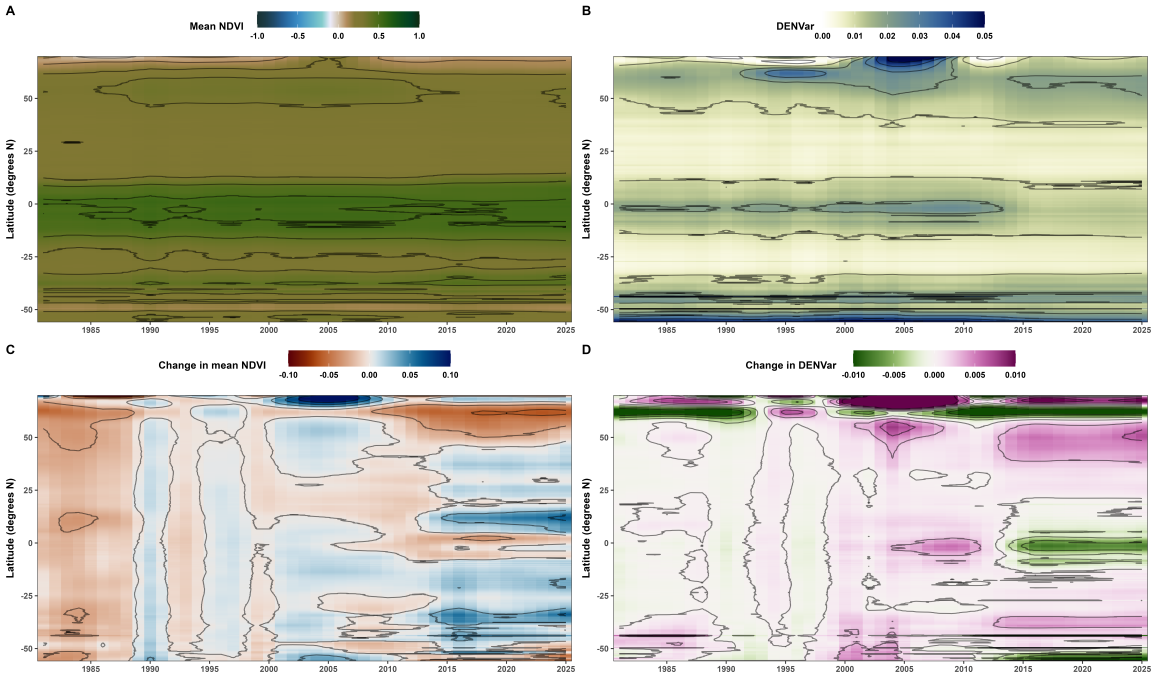

Figure 3: Surface plots of the change in mean NDVI and DENVar over the years. Panels A and B show the estimated averages, while panels C and D show the change in the averages relative to the 1991-2000 average. For ease of readability, DENVar values in panel B have been capped to a maximum of 0.05, while differences in panels C and D have been capped at absolute values of 0.1 and 0.01, respectively.

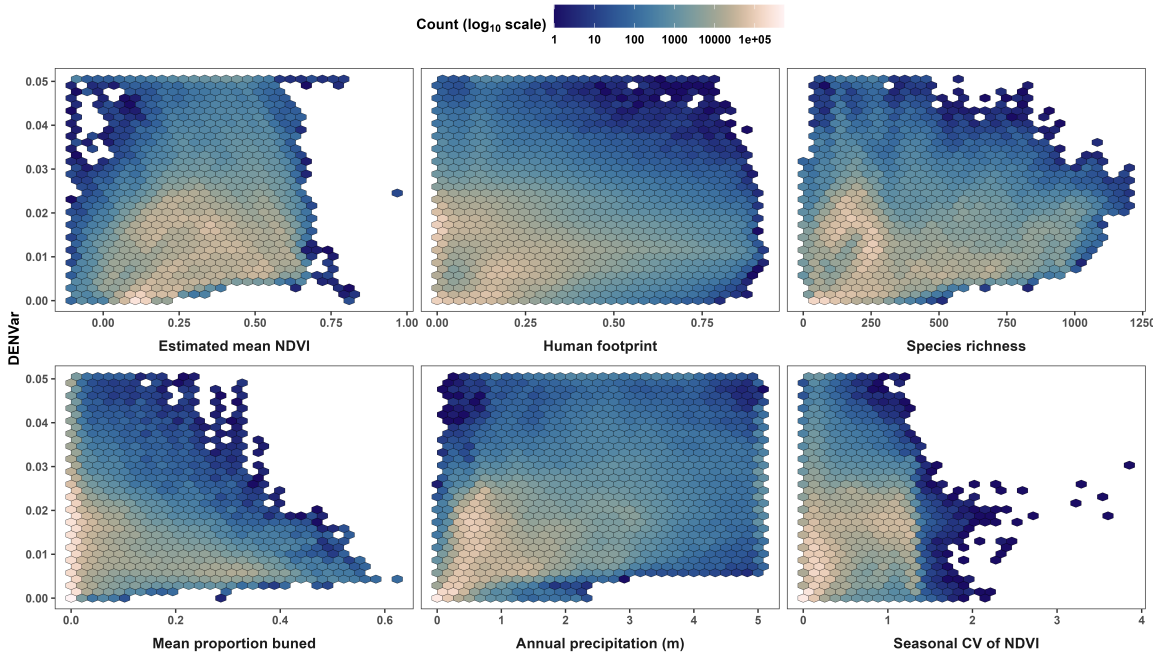

Figure 4: Hex plots of the relationship between the long-term global Dynamic Estimate of NDVI Variance (DENVar) and common ecological metricts. The fill of the hexagonal cells represents the log-10 number of points within the cell. Rowwise, the variables are: long-term mean NDVI (as estimated in this manuscript), the machine-learning Human Footprint Index (ml-HFI) of Keys et al. (2021), and the ... of Radeloff et al. (2019).

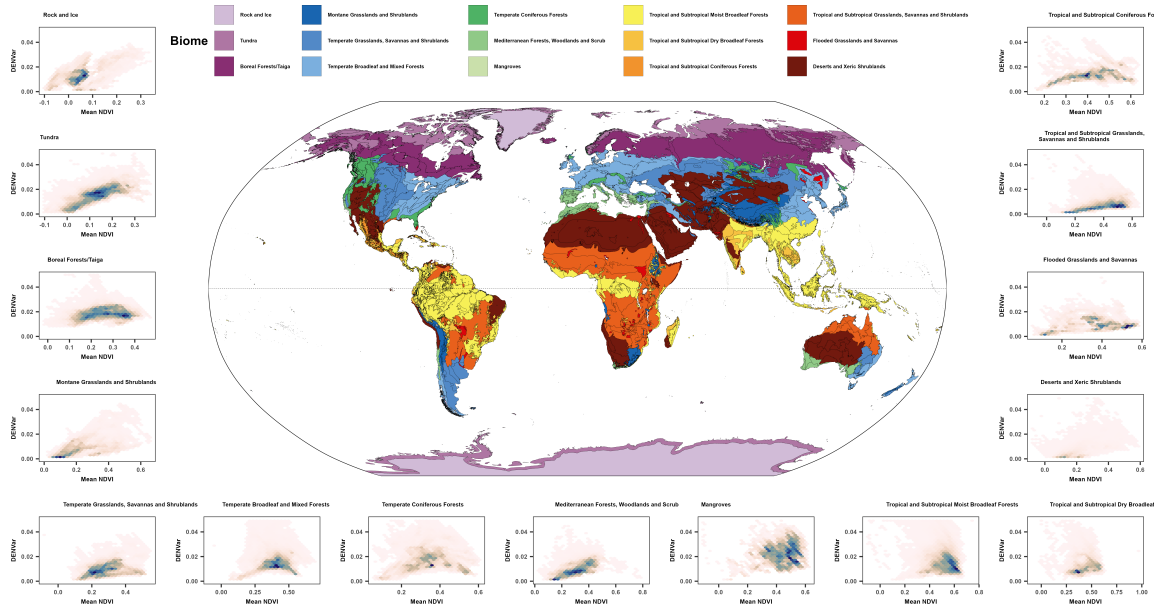

Figure 5: Map of terrestrial biomes along with hex plots of mean NDVI and DENVar for each biome.

5 Other useful references

- resource stochasticity: (Oestreich et al., 2026)
- READ: Methods for Detecting Early Warnings of Critical Transitions in Time Series Illustrated Using Simulated Ecological Data (https://doi.org/10.1371/journal.pone.0041010)
- READ: Human Impacts Dominate Global Loss of Lake Ecosystem Resilience (https://doi.org/10.1029/2024GL10929
- READ: Pettorelli N., Vik J.O., Mysterud A., Gaillard J.-M., Tucker C.J. & Stenseth N.Chr. (2005). Using the satellite-derived NDVI to assess ecological responses to environmental change. Trends in Ecology & Evolution 20, 503–510. https://doi.org/10.1016/j.tree.2005.05.011
- Ecological and evolutionary consequences of changing seasonality: https://www.science.org/doi/10.1126/science.ads
- increase in variance before eutrophication in lakes: https://doi.org/10.1002/lno.10355
- uses ndvi variance: https://esajournals.onlinelibrary.wiley.com/doi/full/10.1002/ecm.1348
- bro-jorgensen_using_2008: in the dry season preceding the rut topi antelope (*Damaliscus lunatus*) respond to forage availability at the large scale but not the fine scale
- keith_predicting_2008
- chevin_adaptation_2010
- rickbeil_plasticity_2019
- mueller_search_2008
- pettorelli_using_2005
- merkle_large_2016
- tian_evaluating_2015
- huang_commentary_2021
- fan_global_2016
- wang_stochastic_2019
- pease_ecological_2024
- xu_plasticity_2021
- calibrating across sensors: https://ieeexplore.ieee.org/abstract/document/6809983

Acknowledgments

The authors would like to thank Dr. Simon Wood for writing the custom Beta location-scale family even though it was not used in the final models.

Author Contributions

Funding

Conflicts of Interest

The authors declare that there is no conflict of interest regarding the publication of this article.

Code and Data Availability

All code is available on GitHub at https://github.com/QuantitativeEcologyLab/ndvi-stochasticity, including code for downloading the original NDVI rasters directly from the servers they are housed in. Most data are not included due to GitHub's size limitations, but all objects can be created using the code provided.

Supplementary Materials

- Appendix A: Color palettes used and input data.
- Appendix B: Sensitivity analyses.
- Appendix C: Code for fitting the models, along with supporting supplementary figures.

References

Briana Abrahms, Elliott L. Hazen, Ellen O. Aikens, Matthew S. Savoca, Jeremy A. Goldbogen, Steven J. Bograd, Michael G. Jacox, Ladd M. Irvine, Daniel M. Palacios, and Bruce R. Mate. Memory and resource tracking drive blue whale migrations. *Proceedings of the National Academy of Sciences*, 116(12):5582–5587, March 2019. ISSN 0027-8424, 1091-6490. doi: 10.1073/pnas.1819031116. URL `https://pnas.org/doi/full/10.1073/pnas.1819031116`.

Ellen O. Aikens, Matthew J. Kauffman, Jerod A. Merkle, Samantha P. H. Dwinnell, Gary L. Fralick, and Kevin L. Monteith. The greenscape shapes surfing of resource waves in a large migratory herbivore. *Ecology Letters*, 20(6):741–750, June 2017. ISSN 1461-023X, 1461-0248. doi: 10.1111/ele.12772. URL `https://onlinelibrary.wiley.com/doi/10.1111/ele.12772`.

Ellen O. Aikens, Kevin L. Monteith, Jerod A. Merkle, Samantha P. H. Dwinnell, Gary L. Fralick, and Matthew J. Kauffman. Drought reshuffles plant phenology and reduces the foraging benefit of green-wave surfing for a migratory ungulate. *Global Change Biology*, 26(8):4215–4225, August 2020. ISSN 1354-1013, 1365-2486. doi: 10.1111/gcb.15169. URL `https://onlinelibrary.wiley.com/doi/10.1111/gcb.15169`.

Ellen O. Aikens, Teal B. Wyckoff, Hall Sawyer, and Matthew J. Kauffman. Industrial energy development decouples ungulate migration from the green wave. *Nature Ecology & Evolution*, 6(11):1733–1741, October 2022. ISSN 2397-334X. doi: 10.1038/s41559-022-01887-9. URL `https://www.nature.com/articles/s41559-022-01887-9`.

Ellen O. Aikens, Jerod A. Merkle, Wenjing Xu, and Hall Sawyer. Pronghorn movements and mortality during extreme weather highlight the critical importance of connectivity. *Current Biology*, 35(8):1927–1934.e2, April 2025. ISSN 09609822. doi: 10.1016/j.cub.2025.03.010. URL `https://linkinghub.elsevier.com/retrieve/pii/S0960982225002957`.

Sean C. Anderson, Trevor A. Branch, Andrew B. Cooper, and Nicholas K. Dulvy. Black-swan events in animal populations. *Proceedings of the National Academy of Sciences*, 114(12):3252–3257, March 2017. ISSN 0027-8424, 1091-6490. doi: 10.1073/pnas.1611525114. URL `http://www.pnas.org/lookup/doi/10.1073/pnas.1611525114`.

Hylke E. Beck, Tim R. McVicar, Albert I.J.M. Van Dijk, Jaap Schellekens, Richard A.M. De Jeu, and L. Adrian Bruijnzeel. Global evaluation of four AVHRR–NDVI data sets: Intercomparison and assessment against Landsat imagery. *Remote Sensing of Environment*, 115(10):2547–2563, October 2011. ISSN 0034-4257. doi: 10.1016/j.rse.2011.05.012. URL `https://linkinghub.elsevier.com/retrieve/pii/S0034425711001957`.

Muhammad Tousif Bhatti, Hammad Gilani, Muhammad Ashraf, Muhammad Shahid Iqbal, and Sarfraz Munir. Field validation of NDVI to identify crop phenological signatures. *Precision Agriculture*, 25(5):2245–2270, October 2024. ISSN 1385-2256, 1573-1618. doi: 10.1007/s11119-024-10165-6. URL `https://link.springer.com/10.1007/s11119-024-10165-6`.

Judith A. Bjorndahl, Cale A.C. Gushulak, Stefano Mezzini, Gavin L. Simpson, Heather A. Haig, Peter R. Leavitt, and Kerri Finlay. Abrupt changes in the physical and biological structure of endorheic upland lakes due to 8-m lake-level variation during the 20 th century. *Limnology and Oceanography*, 67(5):1022–1039, May 2022. ISSN 0024-3590, 1939-5590. doi: 10.1002/lno.12054. URL https://aslopubs.onlinelibrary.wiley.com/doi/10.1002/lno.12054.

Tomasz Borowik, Nathalie Pettorelli, Leif Sönnichsen, and Bogumiła Jędrzejewska. Normalized difference vegetation index (NDVI) as a predictor of forage availability for ungulates in forest and field habitats. *European Journal of Wildlife Research*, 59(5):675–682, October 2013. ISSN 1612-4642, 1439-0574. doi: 10.1007/s10344-013-0720-0. URL http://link.springer.com/10.1007/s10344-013-0720-0.

Carlos A. Botero, Franz J. Weissing, Jonathan Wright, and Dustin R. Rubenstein. Evolutionary tipping points in the capacity to adapt to environmental change. *Proceedings of the National Academy of Sciences*, 112(1):184–189, January 2015. ISSN 0027-8424, 1091-6490. doi: 10.1073/pnas.1408589111. URL https://pnas.org/doi/full/10.1073/pnas.1408589111.

Chloe Bracis and Thomas Mueller. Memory, not just perception, plays an important role in terrestrial mammalian migration. *Proceedings of the Royal Society B: Biological Sciences*, 284 (1855):20170449, May 2017. ISSN 0962-8452, 1471-2954. doi: 10.1098/rspb.2017.0449. URL https://royalsocietypublishing.org/doi/10.1098/rspb.2017.0449.

James C Bull, Nicola J Pickup, Brian Pickett, Michael P Hassell, and Michael B Bonsall. Metapopulation extinction risk is increased by environmental stochasticity and assemblage complexity. *Proceedings of the Royal Society B: Biological Sciences*, 274(1606):87–96, January 2007. ISSN 0962-8452, 1471-2954. doi: 10.1098/rspb.2006.3691. URL https://royalsocietypublishing.org/doi/10.1098/rspb.2006.3691.

Kendall L. Calhoun, Thomas Connor, Kaitlyn M. Gaynor, Amy Van Scoyoc, Alex McInturff, Samantha E.S. Kreling, and Justin S. Brashares. Movement behavior in a dominant ungulate underlies successful adjustment to a rapidly changing landscape following megafire. *Movement Ecology*, 12(1):53, July 2024. ISSN 2051-3933. doi: 10.1186/s40462-024-00488-4. URL https://movementecologyjournal.biomedcentral.com/articles/10.1186/s40462-024-00488-4.

S. R. Carpenter and W. A. Brock. Rising variance: a leading indicator of ecological transition. *Ecology Letters*, 9(3):311–318, March 2006. ISSN 1461-023X, 1461-0248. doi: 10.1111/j.1461-0248.2005.00877.x. URL https://onlinelibrary.wiley.com/doi/10.1111/j.1461-0248.2005.00877.x.

Amir M. Chegoonian, Nima Pahlevan, Kiana Zolfaghari, Peter R. Leavitt, John-Mark Davies, Helen M. Baulch, and Claude R. Duguay. Comparative Analysis of Empirical and Machine Learning Models for Chl *a* Extraction Using Sentinel-2 and Landsat OLI Data: Opportunities, Limitations, and Challenges. *Canadian Journal of Remote Sensing*, 49(1):2215333, July 2023. ISSN 0703-8992, 1712-7971. doi: 10.1080/07038992.2023.2215333. URL https://www.tandfonline.com/doi/full/10.1080/07038992.2023.2215333.

Luis-Miguel Chevin, Russell Lande, and Georgina M. Mace. Adaptation, Plasticity, and Extinction in a Changing Environment: Towards a Predictive Theory. *PLoS Biology*, 8(4):e1000357, April 2010. ISSN 1545-7885. doi: 10.1371/journal.pbio.1000357. URL https://dx.plos.org/10.1371/journal.pbio.1000357.

Gherardo Chirici, Francesca Giannetti, Erica Mazza, Saverio Francini, Davide Travaglini, Raffaello Pegna, and Joanne C. White. Monitoring clearcutting and subsequent rapid recovery in Mediterranean coppice forests with Landsat time series. *Annals of Forest Science*, 77(2): 40, June 2020. ISSN 1286-4560, 1297-966X. doi: 10.1007/s13595-020-00936-2. URL https://annforsci.biomedcentral.com/articles/10.1007/s13595-020-00936-2.

Fabio Crameri. Geodynamic diagnostics, scientific visualisation and StagLab 3.0. *Geoscientific Model Development*, 11(6):2541–2562, June 2018a. ISSN 1991-9603. doi: 10.5194/gmd-11-2541-2018. URL https://gmd.copernicus.org/articles/11/2541/2018/.

Fabio Crameri. Scientific colour-maps, June 2018b. URL https://zenodo.org/record/1287763. Language: en.

Fabio Crameri, Grace E. Shephard, and Philip J. Heron. The misuse of colour in science communication. *Nature Communications*, 11(1):5444, October 2020. ISSN 2041-1723. doi: 10.1038/s41467-020-19160-7. URL https://www.nature.com/articles/s41467-020-19160-7.

Noah S. Diffenbaugh and Christopher B. Field. Changes in Ecologically Critical Terrestrial Climate Conditions. *Science*, 341(6145):486–492, August 2013. ISSN 0036-8075, 1095-9203. doi: 10.1126/science.1237123. URL https://www.science.org/doi/10.1126/science.1237123.

Andrea Falcón-Cortés, Denis Boyer, Evelyn Merrill, Jacqueline L. Frair, and Juan Manuel Morales. Hierarchical, Memory-Based Movement Models for Translocated Elk (Cervus canadensis). *Frontiers in Ecology and Evolution*, 9:702925, August 2021. ISSN 2296-701X. doi: 10.3389/fevo.2021.702925. URL https://www.frontiersin.org/articles/10.3389/fevo.2021.702925/full.

Xingwang Fan and Yuanbo Liu. A global study of NDVI difference among moderate-resolution satellite sensors. *ISPRS Journal of Photogrammetry and Remote Sensing*, 121:177–191, November 2016. ISSN 09242716. doi: 10.1016/j.isprsjprs.2016.09.008. URL https://linkinghub.elsevier.com/retrieve/pii/S0924271616303975.

Christopher J. Fettig, Justin B. Runyon, Crystal S. Homicz, Patrick M. A. James, and Michael D. Ulyshen. Fire and Insect Interactions in North American Forests. *Current Forestry Reports*, 8(4):301–316, August 2022. ISSN 2198-6436. doi: 10.1007/s40725-022-00170-1. URL https://link.springer.com/10.1007/s40725-022-00170-1.

Belen Franch, Eric Vermote, Jean-Claude Roger, Emilie Murphy, Inbal Becker-Reshef, Chris Justice, Martin Claverie, Jyoteshwar Nagol, Ivan Csiszar, Dave Meyer, Frederic Baret, Edward Masuoka, Robert Wolfe, and Sadashiva Devadiga. A 30+ Year AVHRR Land Surface Reflectance Climate Data Record and Its Application to Wheat Yield Monitoring. *Remote Sensing*, 9(3):296, March

2017. ISSN 2072-4292. doi: 10.3390/rs9030296. URL https://www.mdpi.com/2072-4292/9/3/296.

Richard Frankham and Barry W. Brook. The importance of time scale in conservation biology and ecology. *Annales Zoologici Fennici*, 41:459–463, 2004. ISSN 0003-455X.

Michael J.M. Franklin, Richard E. Major, Michael Bedward, and Ross A. Bradstock. Relative avian mobility linked to use of fire-affected resources in forested landscapes. *Forest Ecology and Management*, 497:119484, October 2021. ISSN 03781127. doi: 10.1016/j.foreco.2021.119484. URL https://linkinghub.elsevier.com/retrieve/pii/S0378112721005739.

Nicolas Frerebeau. *khroma: Colour Schemes for Scientific Data Visualization*. Université Bordeaux Montaigne, Pessac, France, 2024. doi: 10.5281/zenodo.1472077. URL https://packages.tesselle.org/khroma/.

Tak Fung, James P. O'Dwyer, and Ryan A. Chisholm. Quantifying species extinction risk under temporal environmental variance. *Ecological Complexity*, 34:139–146, May 2018. ISSN 1476945X. doi: 10.1016/j.ecocom.2017.09.006. URL https://linkinghub.elsevier.com/retrieve/pii/S1476945X1730082X.

Garmin International, Inc. and Esri. World Water Bodies, April 2025. URL https://hub.arcgis.com/content/e750071279bf450cbd510454a80f2e63/about.

Chris Geremia, Jerod A. Merkle, Daniel R. Eacker, Rick L. Wallen, P. J. White, Mark Hebblewhite, and Matthew J. Kauffman. Migrating bison engineer the green wave. *Proceedings of the National Academy of Sciences*, 116(51):25707–25713, December 2019. ISSN 0027-8424, 1091-6490. doi: 10.1073/pnas.1913783116. URL http://www.pnas.org/lookup/doi/10.1073/pnas.1913783116.

Michael F. Goodchild and Dale A. Quattrochi. *Scale in Remote Sensing and GIS*. Routledge, New York, 1 edition, January 2023. ISBN 978-0-203-74017-0. doi: 10.1201/9780203740170. URL https://www.taylorfrancis.com/books/9780203740170.

Martin Hartmann, Charles G Howes, David VanInsberghe, Hang Yu, Dipankar Bachar, Richard Christen, Rolf Henrik Nilsson, Steven J Hallam, and William W Mohn. Significant and persistent impact of timber harvesting on soil microbial communities in Northern coniferous forests. *The ISME Journal*, 6(12):2199–2218, December 2012. ISSN 1751-7362, 1751-7370. doi: 10.1038/ismej.2012.84. URL https://academic.oup.com/ismej/article/6/12/2199/7590046.

Alan Hastings, Karen C. Abbott, Kim Cuddington, Tessa B. Francis, Ying-Cheng Lai, Andrew Morozov, Sergei Petrovskii, and Mary Lou Zeeman. Effects of stochasticity on the length and behaviour of ecological transients. *Journal of The Royal Society Interface*, 18(180):20210257, July 2021. ISSN 1742-5662. doi: 10.1098/rsif.2021.0257. URL https://royalsocietypublishing.org/doi/10.1098/rsif.2021.0257.

G. Hmimina, E. Dufrêne, J.-Y. Pontailler, N. Delpierre, M. Aubinet, B. Caquet, A. De Grandcourt, B. Burban, C. Flechard, A. Granier, P. Gross, B. Heinesch, B. Longdoz, C. Moureaux, J.-M.

Ourcival, S. Rambal, L. Saint André, and K. Soudani. Evaluation of the potential of MODIS satellite data to predict vegetation phenology in different biomes: An investigation using ground-based NDVI measurements. *Remote Sensing of Environment*, 132:145–158, May 2013. ISSN 0034-4257. doi: 10.1016/j.rse.2013.01.010. URL https://linkinghub.elsevier.com/retrieve/pii/S0034425713000229.

Jeffrey Hollister, Tarak Shah, Jakub Nowosad, Alec L. Robitaille, Marcus W. Beck, and Mike Johnson. *elevatr: Access Elevation Data from Various APIs*. 2023. doi: 10.5281/zenodo.8335450. URL https://github.com/jhollist/elevatr/.

Sha Huang, Lina Tang, Joseph P. Hupy, Yang Wang, and Guofan Shao. A commentary review on the use of normalized difference vegetation index (NDVI) in the era of popular remote sensing. *Journal of Forestry Research*, 32(1):1–6, February 2021. ISSN 1007-662X, 1993-0607. doi: 10.1007/s11676-020-01155-1. URL https://link.springer.com/10.1007/s11676-020-01155-1.

IPCC. *Climate Change 2021 – The Physical Science Basis: Working Group I Contribution to the Sixth Assessment Report of the Intergovernmental Panel on Climate Change*. Cambridge University Press, 1 edition, July 2023. ISBN 978-1-009-15789-6. doi: 10.1017/9781009157896. URL https://www.cambridge.org/core/product/identifier/9781009157896/type/book.

Torres João, Gonçalves João, Marcos Bruno, and Honrado João. Indicator-based assessment of post-fire recovery dynamics using satellite NDVI time-series. *Ecological Indicators*, 89:199–212, June 2018. ISSN 1470-160X. doi: 10.1016/j.ecolind.2018.02.008. URL https://linkinghub.elsevier.com/retrieve/pii/S1470160X18300852.

Patrick W Keys, Elizabeth A Barnes, and Neil H Carter. A machine-learning approach to human footprint index estimation with applications to sustainable development. *Environmental Research Letters*, 16(4):044061, April 2021. ISSN 1748-9326. doi: 10.1088/1748-9326/abe00a. URL https://iopscience.iop.org/article/10.1088/1748-9326/abe00a.

Russell Lande. Risks of Population Extinction from Demographic and Environmental Stochasticity and Random Catastrophes. *The American Naturalist*, 142(6):911–927, 1993. ISSN 00030147, 15375323. URL http://www.jstor.org/stable/2462690.

Antonio Lanorte, Rosa Lasaponara, Michele Lovallo, and Luciano Telesca. Fisher–Shannon information plane analysis of SPOT/VEGETATION Normalized Difference Vegetation Index (NDVI) time series to characterize vegetation recovery after fire disturbance. *International Journal of Applied Earth Observation and Geoinformation*, 26:441–446, February 2014. ISSN 15698432. doi: 10.1016/j.jag.2013.05.008. URL https://linkinghub.elsevier.com/retrieve/pii/S0303243413000573.

B.E. Law, P.E. Thornton, J. Irvine, P.M. Anthoni, and S. Van Tuyl. Carbon storage and fluxes in ponderosa pine forests at different developmental stages. *Global Change Biology*, 7(7):755–777, October 2001. ISSN 1354-1013, 1365-2486. doi: 10.1046/j.1354-1013.2001.00439.x. URL https://onlinelibrary.wiley.com/doi/10.1046/j.1354-1013.2001.00439.x.

Simon A. Levin. The Problem of Pattern and Scale in Ecology: The Robert H. MacArthur Award Lecture. *Ecology*, 73(6):1943–1967, December 1992. ISSN 0012-9658, 1939-9170. doi: 10.2307/1941447. URL https://esajournals.onlinelibrary.wiley.com/doi/10.2307/1941447.

Richard A. Levins. *Evolution in changing environments: some theoretical explorations*. Number 2 in Monographs in population biology. Princeton Univ. Press, Princeton, NJ, 3. printing edition, 1974. ISBN 978-0-691-08062-8.

Scott R. Loarie, Philip B. Duffy, Healy Hamilton, Gregory P. Asner, Christopher B. Field, and David D. Ackerly. The velocity of climate change. *Nature*, 462(7276):1052–1055, December 2009. ISSN 0028-0836, 1476-4687. doi: 10.1038/nature08649. URL https://www.nature.com/articles/nature08649.

Ramiro Logares and Martin Nuñez. Black Swans in ecology and evolution: The importance of improbable but highly influential events. *Ideas in Ecology and Evolution*, 2012. ISSN 19183178. doi: 10.4033/iee.2012.5.5.n. URL https://ojs.library.queensu.ca/index.php/IEE/article/view/4311.

Paramesha Mallegowda, Ganesan Rengaian, Jayalakshmi Krishnan, and Madhura Niphadkar. Assessing Habitat Quality of Forest-Corridors through NDVI Analysis in Dry Tropical Forests of South India: Implications for Conservation. *Remote Sensing*, 7(2):1619–1639, February 2015. ISSN 2072-4292. doi: 10.3390/rs70201619. URL https://www.mdpi.com/2072-4292/7/2/1619.

Rekha Marcus and Michael J. Noonan. Changing variability is an overlooked aspect of protected area planning, October 2023. URL http://biorxiv.org/lookup/doi/10.1101/2023.10.26.564062.

Rekha Marcus, Stefano Mezzini, Dwija Desai, and Michael Noonan. Planning for a variable future: Environmental stochasticity, species richness, and protected areas in Canada, October 2025. URL https://www.researchsquare.com/article/rs-7665738/v1.

Bunkei Matsushita, Wei Yang, Jin Chen, Yuyichi Onda, and Guoyu Qiu. Sensitivity of the Enhanced Vegetation Index (EVI) and Normalized Difference Vegetation Index (NDVI) to Topographic Effects: A Case Study in High-density Cypress Forest. *Sensors*, 7(11):2636–2651, November 2007. ISSN 1424-8220. doi: 10.3390/s7112636. URL https://www.mdpi.com/1424-8220/7/11/2636.

D J McRae, L C Duchesne, B Freedman, T J Lynham, and S Woodley. Comparisons between wildfire and forest harvesting and their implications in forest management. *Environmental Reviews*, 9 (4):223–260, December 2001. ISSN 1181-8700, 1208-6053. doi: 10.1139/a01-010. URL http://www.nrcresearchpress.com/doi/10.1139/a01-010.

Jerod A. Merkle, Kevin L. Monteith, Ellen O. Aikens, Matthew M. Hayes, Kent R. Hersey, Arthur D. Middleton, Brendan A. Oates, Hall Sawyer, Brandon M. Scurlock, and Matthew J. Kauffman. Large herbivores surf waves of green-up during spring. *Proceedings of the Royal Society B: Biological Sciences*, 283(1833):20160456, June 2016. ISSN 0962-8452, 1471-2954. doi: 10.1098/rspb.2016.0456. URL https://royalsocietypublishing.org/doi/10.1098/rspb.2016.0456.

Jerod A Merkle, Briana Abrahms, Jonathan B Armstrong, Hall Sawyer, Daniel P Costa, and Anna D Chalfoun. Site fidelity as a maladaptive behavior in the Anthropocene. *Frontiers in Ecology and the Environment*, 20(3):187–194, April 2022. ISSN 1540-9295, 1540-9309. doi: 10.1002/fee.2456. URL https://esajournals.onlinelibrary.wiley.com/doi/10.1002/fee.2456.

Stefano Mezzini, Christen H. Fleming, E. Patrícia Medici, and Michael J. Noonan. How resource abundance and resource stochasticity affect organisms' range sizes. *Movement Ecology*, 13(1):20, March 2025. ISSN 2051-3933. doi: 10.1186/s40462-025-00546-5. URL https://movementecologyjournal.biomedcentral.com/articles/10.1186/s40462-025-00546-5.

Arthur D. Middleton, Jerod A. Merkle, Douglas E. McWhirter, John G. Cook, Rachel C. Cook, P. J. White, and Matthew J. Kauffman. Green-wave surfing increases fat gain in a migratory ungulate. *Oikos*, 127(7):1060–1068, July 2018. ISSN 00301299. doi: 10.1111/oik.05227. URL https://onlinelibrary.wiley.com/doi/10.1111/oik.05227.

Pedro R. Mutti, Paulo S. Lúcio, Vincent Dubreuil, and Bergson G. Bezerra. NDVI time series stochastic models for the forecast of vegetation dynamics over desertification hotspots. *International Journal of Remote Sensing*, 41(7):2759–2788, April 2020. ISSN 0143-1161, 1366-5901. doi: 10.1080/01431161.2019.1697008. URL https://www.tandfonline.com/doi/full/10.1080/01431161.2019.1697008.

William K. Oestreich, Jenna E. Kohles, Briana Abrahms, Kelly J. Benoit-Bird, Andrew M. Berdahl, John P. Ryan, and Dina K.N. Dechmann. Resource variability shapes the ecology of social information and collective sensing. *Trends in Ecology & Evolution*, page S0169534726000261, March 2026. ISSN 01695347. doi: 10.1016/j.tree.2026.01.010. URL https://linkinghub.elsevier.com/retrieve/pii/S0169534726000261.

Masataka Okabe and Kei Ito. Color universal design (CUD): How to make figures and presentations that are friendly to colorblind people, 2008. URL https://jfly.uni-koeln.de/color/#pallet.

David M. Olson, Eric Dinerstein, Eric D. Wikramanayake, Neil D. Burgess, George V. N. Powell, Emma C. Underwood, Jennifer A. D'amico, Illanga Itoua, Holly E. Strand, John C. Morrison, Colby J. Loucks, Thomas F. Allnutt, Taylor H. Ricketts, Yumiko Kura, John F. Lamoreux, Wesley W. Wettengel, Prashant Hedao, and Kenneth R. Kassem. Terrestrial Ecoregions of the World: A New Map of Life on Earth. *BioScience*, 51(11):933, 2001. ISSN 0006-3568. doi: 10.1641/0006-3568(2001)051[0933:teotwa]2.0.co;2. URL https://academic.oup.com/bioscience/article/51/11/933-938/227116.

Anna C. Ortega, Ellen O. Aikens, Jerod A. Merkle, Kevin L. Monteith, and Matthew J. Kauffman. Migrating mule deer compensate en route for phenological mismatches. *Nature Communications*, 14(1):2008, April 2023. ISSN 2041-1723. doi: 10.1038/s41467-023-37750-z. URL https://www.nature.com/articles/s41467-023-37750-z.

N Pettorelli, S Ryan, T Mueller, N Bunnefeld, B Jedrzejewska, M Lima, and K Kausrud. The Normalized Difference Vegetation Index (NDVI): unforeseen successes in animal ecology. *Climate*

Research, 46(1):15–27, January 2011. ISSN 0936-577X, 1616-1572. doi: 10.3354/cr00936. URL http://www.int-res.com/abstracts/cr/v46/n1/p15-27/.

Nathalie Pettorelli, Jon Olav Vik, Atle Mysterud, Jean-Michel Gaillard, Compton J. Tucker, and Nils Chr. Stenseth. Using the satellite-derived NDVI to assess ecological responses to environmental change. *Trends in Ecology & Evolution*, 20(9):503–510, September 2005. ISSN 01695347. doi: 10.1016/j.tree.2005.05.011. URL https://linkinghub.elsevier.com/retrieve/pii/S016953470500162X.

Paul D. Pickell, Txomin Hermosilla, Ryan J. Frazier, Nicholas C. Coops, and Michael A. Wulder. Forest recovery trends derived from Landsat time series for North American boreal forests. *International Journal of Remote Sensing*, 37(1):138–149, January 2016. ISSN 0143-1161, 1366-5901. doi: 10.1080/2150704X.2015.1126375. URL https://www.tandfonline.com/doi/full/10.1080/2150704X.2015.1126375.

Leo Polansky, Werner Kilian, and George Wittemyer. Elucidating the significance of spatial memory on movement decisions by African savannah elephants using state–space models. *Proceedings of the Royal Society B: Biological Sciences*, 282(1805):20143042, April 2015. ISSN 0962-8452, 1471-2954. doi: 10.1098/rspb.2014.3042. URL https://royalsocietypublishing.org/doi/10.1098/rspb.2014.3042.

Francesco Polazzo, Romana Limberger, Frank Pennekamp, Samuel R. P.-J. Ross, Gavin L. Simpson, and Owen L. Petchey. Measuring the Response Diversity of Ecological Communities Experiencing Multifarious Environmental Change. *Global Change Biology*, 30(11):e17594, November 2024. ISSN 1354-1013, 1365-2486. doi: 10.1111/gcb.17594. URL https://onlinelibrary.wiley.com/doi/10.1111/gcb.17594.

R Core Team. *R: A Language and Environment for Statistical Computing*. R Foundation for Statistical Computing, Vienna, Austria, 2024. URL https://www.R-project.org/.

V.C. Radeloff, M. Dubinin, N.C. Coops, A.M. Allen, T.M. Brooks, M.K. Clayton, G.C. Costa, C.H. Graham, D.P. Helmers, A.R. Ives, D. Kolesov, A.M. Pidgeon, G. Rapacciuolo, E. Razenkova, N. Suttidate, B.E. Young, L. Zhu, and M.L. Hobi. The Dynamic Habitat Indices (DHIs) from MODIS and global biodiversity. *Remote Sensing of Environment*, 222:204–214, March 2019. ISSN 00344257. doi: 10.1016/j.rse.2018.12.009. URL https://linkinghub.elsevier.com/retrieve/pii/S0034425718305625.

Nathan Ranc, Francesca Cagnacci, and Paul R. Moorcroft. Memory drives the formation of animal home ranges: Evidence from a reintroduction. *Ecology Letters*, 25(4):716–728, April 2022. ISSN 1461-023X, 1461-0248. doi: 10.1111/ele.13869. URL https://onlinelibrary.wiley.com/doi/10.1111/ele.13869.

Colleen E. Reid, Laura D. Kubzansky, Jiayue Li, Jessie L. Shmool, and Jane E. Clougherty. It's not easy assessing greenness: A comparison of NDVI datasets and neighborhood types and their associations with self-rated health in New York City. *Health & Place*, 54:92–101, November 2018.

ISSN 1353-8292. doi: 10.1016/j.healthplace.2018.09.005. URL https://linkinghub.elsevier.com/retrieve/pii/S1353829218301151.

Louise Riotte-Lambert and Jason Matthiopoulos. Environmental Predictability as a Cause and Consequence of Animal Movement. *Trends in Ecology & Evolution*, 35(2):163–174, February 2020. ISSN 01695347. doi: 10.1016/j.tree.2019.09.009. URL https://linkinghub.elsevier.com/retrieve/pii/S0169534719302885.

Matteo Rizzuto, Shawn J. Leroux, Eric Vander Wal, Isabella C. Richmond, Travis R. Heckford, Juliana Balluffi-Fry, and Yolanda F. Wiersma. Forage stoichiometry predicts the home range size of a small terrestrial herbivore. *Oecologia*, 197(2):327–338, October 2021. ISSN 0029-8549, 1432-1939. doi: 10.1007/s00442-021-04965-0. URL https://link.springer.com/10.1007/s00442-021-04965-0.

Mitchell Roznik, Milton Boyd, and Lysa Porth. Improving crop yield estimation by applying higher resolution satellite NDVI imagery and high-resolution cropland masks. *Remote Sensing Applications: Society and Environment*, 25:100693, January 2022. ISSN 23529385. doi: 10.1016/j.rsase.2022.100693. URL https://linkinghub.elsevier.com/retrieve/pii/S2352938522000015.

Hall Sawyer, Jerod A. Merkle, Arthur D. Middleton, Samantha P. H. Dwinnell, and Kevin L. Monteith. Migratory plasticity is not ubiquitous among large herbivores. *Journal of Animal Ecology*, 88(3):450–460, March 2019. ISSN 0021-8790, 1365-2656. doi: 10.1111/1365-2656.12926. URL https://besjournals.onlinelibrary.wiley.com/doi/10.1111/1365-2656.12926.

C. E. Shannon. A Mathematical Theory of Communication. *Bell System Technical Journal*, 27 (3):379–423, July 1948. ISSN 00058580. doi: 10.1002/j.1538-7305.1948.tb01338.x. URL https://ieeexplore.ieee.org/document/6773024.

Gavin L. Simpson. Modelling Palaeoecological Time Series Using Generalised Additive Models. *Frontiers in Ecology and Evolution*, 6:149, October 2018. ISSN 2296-701X. doi: 10.3389/fevo.2018.00149. URL https://www.frontiersin.org/article/10.3389/fevo.2018.00149/full.

N.T. Son, C.F. Chen, C.R. Chen, V.Q. Minh, and N.H. Trung. A comparative analysis of multitemporal MODIS EVI and NDVI data for large-scale rice yield estimation. *Agricultural and Forest Meteorology*, 197:52–64, October 2014. ISSN 0168-1923. doi: 10.1016/j.agrformet.2014.06.007. URL https://linkinghub.elsevier.com/retrieve/pii/S016819231400149X.

Saurabh Steixner-Kumar and Jan Gläscher. Strategies for navigating a dynamic world. *Science*, 369 (6507):1056–1057, August 2020. ISSN 0036-8075, 1095-9203. doi: 10.1126/science.abd7258. URL https://www.science.org/doi/10.1126/science.abd7258.

D. W. Stephens and Eric L. Charnov. Optimal foraging: Some simple stochastic models. *Behavioral Ecology and Sociobiology*, 10(4):251–263, July 1982. ISSN 0340-5443, 1432-0762. doi: 10.1007/BF00302814. URL http://link.springer.com/10.1007/BF00302814.

Michael T Stoddard, David W Huffman, Peter Z Fulé, Joseph E Crouse, and Andrew J Sánchez Meador. Forest structure and regeneration responses 15 years after wildfire in a ponderosa pine and mixed-conifer ecotone, Arizona, USA. *Fire Ecology*, 14(2):12, December 2018. ISSN 1933-9747. doi: 10.1186/s42408-018-0011-y. URL https://fireecology.springeropen.com/articles/10.1186/s42408-018-0011-y.

Bernt-Erik Sæther. Environmental stochasticity and population dynamics of large herbivores: a search for mechanisms. *Trends in Ecology & Evolution*, 12(4):143–149, April 1997. ISSN 0169-5347. doi: 10.1016/S0169-5347(96)10068-9. URL https://doi.org/10.1016/S0169-5347(96)10068-9.

Martha Torstenson and Allison K. Shaw. Strength of seasonality and type of migratory cue determine the fitness consequences of changing phenology for migratory animals. *Oikos*, 2025(1):e10862, January 2025. ISSN 0030-1299, 1600-0706. doi: 10.1111/oik.10862. URL https://nsojournals.onlinelibrary.wiley.com/doi/10.1111/oik.10862.

Marlee A. Tucker, Katrin Böhning-Gaese, William F. Fagan, John M. Fryxell, Bram Van Moorter, Susan C. Alberts, Abdullahi H. Ali, Andrew M. Allen, Nina Attias, Tal Avgar, Hattie Bartlam-Brooks, Buuveibaatar Bayarbaatar, Jerrold L. Belant, Alessandra Bertassoni, Dean Beyer, Laura Bidner, Floris M. van Beest, Stephen Blake, Niels Blaum, Chloe Bracis, Danielle Brown, P. J. Nico de Bruyn, Francesca Cagnacci, Justin M. Calabrese, Constança Camilo-Alves, Simon Chamaillé-Jammes, Andre Chiaradia, Sarah C. Davidson, Todd Dennis, Stephen DeStefano, Duane Diefenbach, Iain Douglas-Hamilton, Julian Fennessy, Claudia Fichtel, Wolfgang Fiedler, Christina Fischer, Ilya Fischhoff, Christen H. Fleming, Adam T. Ford, Susanne A. Fritz, Benedikt Gehr, Jacob R. Goheen, Eliezer Gurarie, Mark Hebblewhite, Marco Heurich, A. J. Mark Hewison, Christian Hof, Edward Hurme, Lynne A. Isbell, René Janssen, Florian Jeltsch, Petra Kaczensky, Adam Kane, Peter M. Kappeler, Matthew Kauffman, Roland Kays, Duncan Kimuyu, Flavia Koch, Bart Kranstauber, Scott LaPoint, Peter Leimgruber, John D. C. Linnell, Pascual López-López, A. Catherine Markham, Jenny Mattisson, Emilia Patricia Medici, Ugo Mellone, Evelyn Merrill, Guilherme de Miranda Mourão, Ronaldo G. Morato, Nicolas Morellet, Thomas A. Morrison, Samuel L. Díaz-Muñoz, Atle Mysterud, Dejid Nandintsetseg, Ran Nathan, Aidin Niamir, John Odden, Robert B. O'Hara, Luiz Gustavo R. Oliveira-Santos, Kirk A. Olson, Bruce D. Patterson, Rogerio Cunha de Paula, Luca Pedrotti, Björn Reineking, Martin Rimmler, Tracey L. Rogers, Christer Moe Rolandsen, Christopher S. Rosenberry, Daniel I. Rubenstein, Kamran Safi, Sonia Saïd, Nir Sapir, Hall Sawyer, Niels Martin Schmidt, Nuria Selva, Agnieszka Sergiel, Enkhtuvshin Shiilegdamba, João Paulo Silva, Navinder Singh, Erling J. Solberg, Orr Spiegel, Olav Strand, Siva Sundaresan, Wiebke Ullmann, Ulrich Voigt, Jake Wall, David Wattles, Martin Wikelski, Christopher C. Wilmers, John W. Wilson, George Wittemyer, Filip Zięba, Tomasz Zwijacz-Kozica, and Thomas Mueller. Moving in the Anthropocene: Global reductions in terrestrial mammalian movements. *Science*, 359 (6374):466–469, January 2018. ISSN 0036-8075, 1095-9203. doi: 10.1126/science.aam9712. URL https://www.sciencemag.org/lookup/doi/10.1126/science.aam9712.

United States National Aeronautics and Space Administration. Level-1 and Atmosphere Archive & Distribution System Distributed Active Archive Center, 2025. URL https://ladsweb.modaps.eosdis.nasa.gov/archive/allData.

United States National Centers for Environmental Information (NCEI) and United States National Aeronautics and Space Administration. NCEI Database, 2025. URL https://ncei.noaa.gov/dataver.

Anu Valtonen, Eveliina Korkiatupa, Sille Holm, Geoffrey M. Malinga, and Ryosuke Nakadai. Remotely sensed vegetation greening along a restoration gradient of a tropical forest, Kibale National Park, Uganda. *Land Degradation & Development*, 32(18):5166–5177, December 2021. ISSN 1085-3278, 1099-145X. doi: 10.1002/ldr.4096. URL https://onlinelibrary.wiley.com/doi/10.1002/ldr.4096.

Eric Vermote and NOAA CDR Program. NOAA Climate Data Record (CDR) of AVHRR Normalized Difference Vegetation Index (NDVI), Version 5, 2018. URL https://www.ncei.noaa.gov/metadata/geoportal/rest/metadata/item/gov.noaa.ncdc:C01558/html.

Eric Vermote and NOAA CDR Program. NOAA Climate Data Record (CDR) of VIIRS Normalized Difference Vegetation Index (NDVI), Version 1, 2022. URL https://www.ncei.noaa.gov/metadata/geoportal/rest/metadata/item/gov.noaa.ncdc:C01677/html.

Dayna K. Weststrate, Aimee Chhen, Stefano Mezzini, Kirk Safford, and Michael J. Noonan. How climate change and population growth will shape attendance and human-wildlife interactions at British Columbia parks. *Journal of Sustainable Tourism*, pages 1–15, March 2024. ISSN 0966-9582, 1747-7646. doi: 10.1080/09669582.2024.2331228. URL https://www.tandfonline.com/doi/full/10.1080/09669582.2024.2331228.

Simon N. Wood. *Generalized additive models: an introduction with R*. Chapman & Hall/CRC texts in statistical science. CRC Press/Taylor & Francis Group, Boca Raton, second edition edition, 2017. ISBN 978-1-4987-2833-1.

Simon N. Wood and Matteo Fasiolo. A Generalized Fellner-Schall Method for Smoothing Parameter Optimization with Application to Tweedie Location, Scale and Shape Models. *Biometrics*, 73(4):1071–1081, December 2017. ISSN 0006-341X, 1541-0420. doi: 10.1111/biom.12666. URL https://academic.oup.com/biometrics/article/73/4/1071-1081/7537785.

Simon N. Wood, Yannig Goude, and Simon Shaw. Generalized additive models for large data sets. *Journal of the Royal Statistical Society: Series C (Applied Statistics)*, 64(1):139–155, January 2015. ISSN 00359254. doi: 10.1111/rssc.12068. URL https://onlinelibrary.wiley.com/doi/10.1111/rssc.12068.

Simon N. Wood, Zheyuan Li, Gavin Shaddick, and Nicole H. Augustin. Generalized Additive Models for Gigadata: Modeling the U.K. Black Smoke Network Daily Data. *Journal of the American Statistical Association*, 112(519):1199–1210, July 2017. ISSN 0162-1459, 1537-274X.

doi: 10.1080/01621459.2016.1195744. URL https://www.tandfonline.com/doi/full/10.1080/01621459.2016.1195744.

Somayeh Zahabnazouri, Patrick Belmont, Scott David, Peter E. Wigand, Mario Elia, and Domenico Capolongo. Detecting Burn Severity and Vegetation Recovery After Fire Using dNBR and dNDVI Indices: Insight from the Bosco Difesa Grande, Gravina in Southern Italy. *Sensors*, 25(10):3097, May 2025. ISSN 1424-8220. doi: 10.3390/s25103097. URL https://www.mdpi.com/1424-8220/25/10/3097.

Lifu Zhang, Liaoran Gao, Changping Huang, Nan Wang, Sa Wang, Mingyuan Peng, Xia Zhang, and Qingxi Tong. Crop classification based on the spectrotemporal signature derived from vegetation indices and accumulated temperature. *International Journal of Digital Earth*, 15(1):626–652, December 2022. ISSN 1753-8947, 1753-8955. doi: 10.1080/17538947.2022.2036832. URL https://www.tandfonline.com/doi/full/10.1080/17538947.2022.2036832.

Xueyan Zhang, Yunfeng Hu, Dafang Zhuang, Yongqing Qi, and Xin Ma. NDVI spatial pattern and its differentiation on the Mongolian Plateau. *Journal of Geographical Sciences*, 19(4):403–415, August 2009. ISSN 1009-637X, 1861-9568. doi: 10.1007/s11442-009-0403-7. URL http://link.springer.com/10.1007/s11442-009-0403-7.