Proportion of Cells with 0 count

	L1	L2	L3	L4	L5	E2L1	E2L2	E2L3	E2L4	E2L5	E2L6	E2L7	E2L8
Batch1−HTO10	0.002	0.016	0.002	0.004	0.005	1.000	1.000	1.000	1.000	1.000	1.000	1.000	1.000
Batch1−HTO13	0.046	0.098	0.037	0.056	0.053	1.000	1.000	1.000	1.000	1.000	1.000	1.000	1.000
Batch1−HTO12	0.037	0.084	0.031	0.053	0.056	1.000	1.000	1.000	1.000	1.000	1.000	1.000	1.000
Batch1−HTO5	0.006	0.022	0.002	0.008	0.012	1.000	1.000	1.000	1.000	1.000	1.000	1.000	1.000
Batch1−HTO4	0.006	0.022	0.003	0.007	0.004	1.000	1.000	1.000	1.000	1.000	1.000	1.000	1.000
Batch1−HTO7	0.040	0.088	0.023	0.047	0.056	1.000	1.000	1.000	1.000	1.000	1.000	1.000	1.000
Batch1−HTO6	0.076	0.148	0.065	0.086	0.093	1.000	1.000	1.000	1.000	1.000	1.000	1.000	1.000
Batch1−HTO1	0.001	0.003	0.000	0.001	0.001	1.000	1.000	1.000	1.000	1.000	1.000	1.000	1.000
Batch1−HTO3	0.000	0.005	0.000	0.002	0.003	1.000	1.000	1.000	1.000	1.000	1.000	1.000	1.000
Batch1−HTO2	0.003	0.020	0.004	0.007	0.011	1.000	1.000	1.000	1.000	1.000	1.000	1.000	1.000
Batch1−HTO9	0.076	0.146	0.069	0.093	0.096	1.000	1.000	1.000	1.000	1.000	1.000	1.000	1.000
Batch1−HTO8	0.041	0.103	0.025	0.045	0.055	1.000	1.000	1.000	1.000	1.000	1.000	1.000	1.000
Batch2−HTO10	1.000	1.000	1.000	1.000	1.000	0.002	0.004	0.002	0.002	0.002	0.002	0.004	0.003
Batch2−HTO13	1.000	1.000	1.000	1.000	1.000	0.056	0.055	0.060	0.070	0.061	0.068	0.070	0.083
Batch2−HTO12	1.000	1.000	1.000	1.000	1.000	0.058	0.053	0.060	0.072	0.068	0.066	0.068	0.077
Batch2−HTO5	1.000	1.000	1.000	1.000	1.000	0.004	0.004	0.005	0.005	0.005	0.005	0.005	0.010
Batch2−HTO4	1.000	1.000	1.000	1.000	1.000	0.008	0.009	0.009	0.007	0.006	0.006	0.009	0.015
Batch2−HTO7	1.000	1.000	1.000	1.000	1.000	0.007	0.006	0.006	0.006	0.005	0.005	0.007	0.008
Batch2−HTO6	1.000	1.000	1.000	1.000	1.000	0.005	0.003	0.005	0.007	0.005	0.004	0.007	0.007
Batch2−HTO1	1.000	1.000	1.000	1.000	1.000	0.007	0.008	0.007	0.012	0.009	0.009	0.011	0.015
Batch2−HTO3	1.000	1.000	1.000	1.000	1.000	0.001	0.001	0.000	0.001	0.001	0.001	0.001	0.002
Batch2−HTO2	1.000	1.000	1.000	1.000	1.000	0.001	0.003	0.002	0.002	0.002	0.002	0.002	0.003
Batch2−HTO9	1.000	1.000	1.000	1.000	1.000	0.003	0.006	0.007	0.004	0.004	0.006	0.007	0.008
Batch2−HTO8	1.000	1.000	1.000	1.000	1.000	0.005	0.008	0.008	0.007	0.007	0.005	0.004	0.008

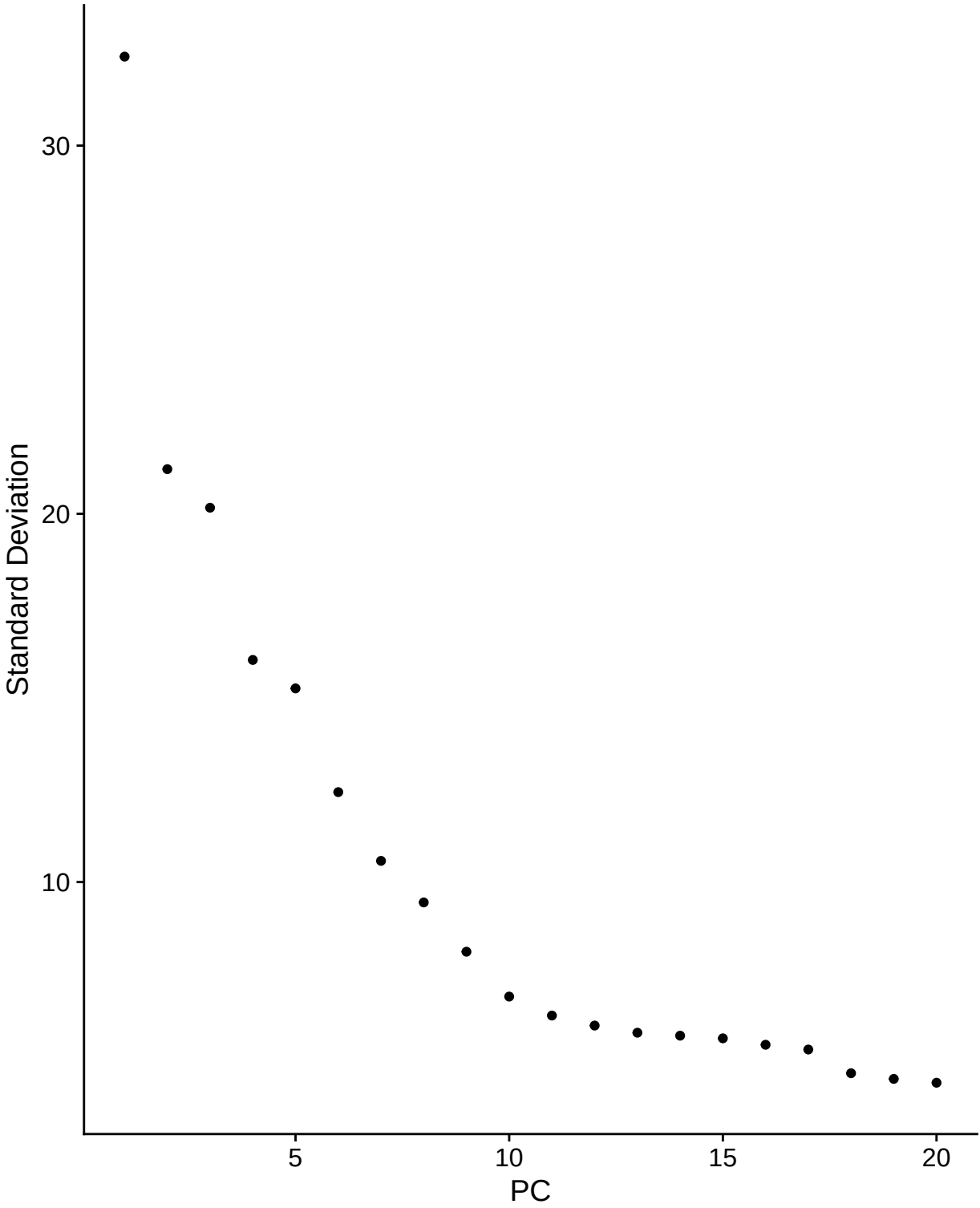
Standard Deviation
30
20
10
5
10
15
20
PC

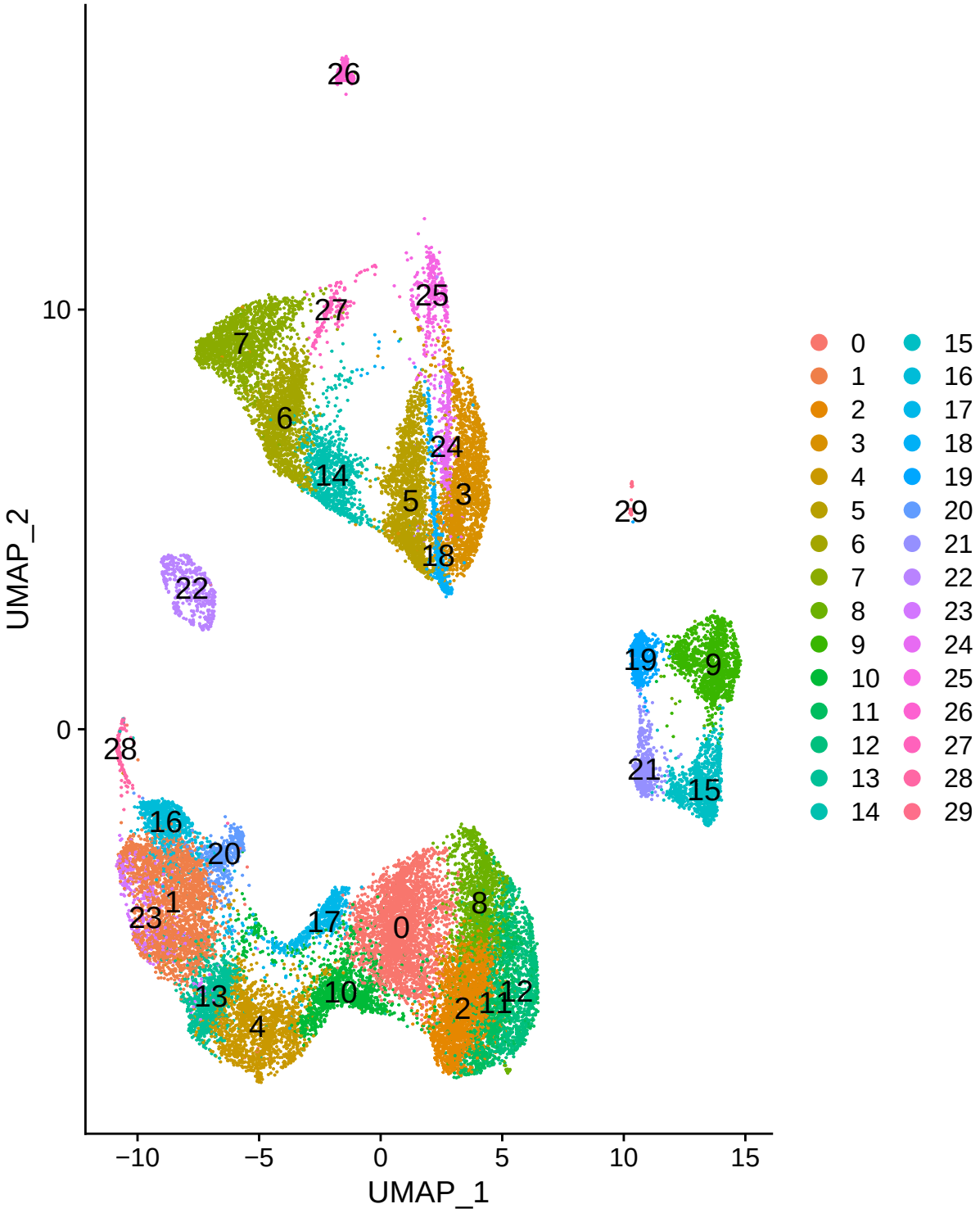
UMAP_2
UMAP_1
10
0
−10
−5
0
5
10
15
26
25
27
7
6
24
14
5
3
29
18
22
19
9
28
21
15
16
20
1
23
17
0
8
13
10
2
11
12
4
0
1
2
3
4
5
6
7
8
9
10
11
12
13
14
15
16
17
18
19
20
21
22
23
24
25
26
27
28
29

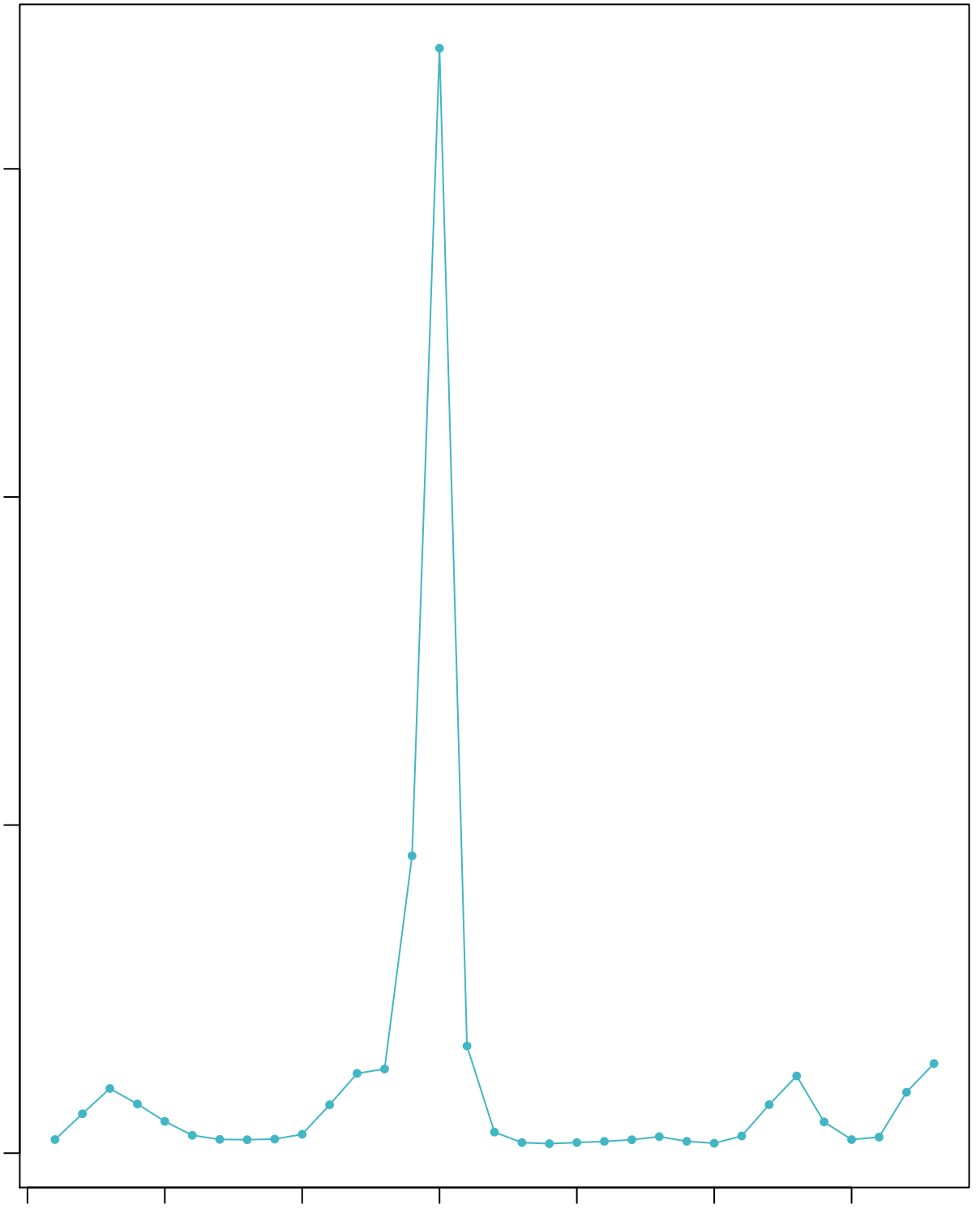

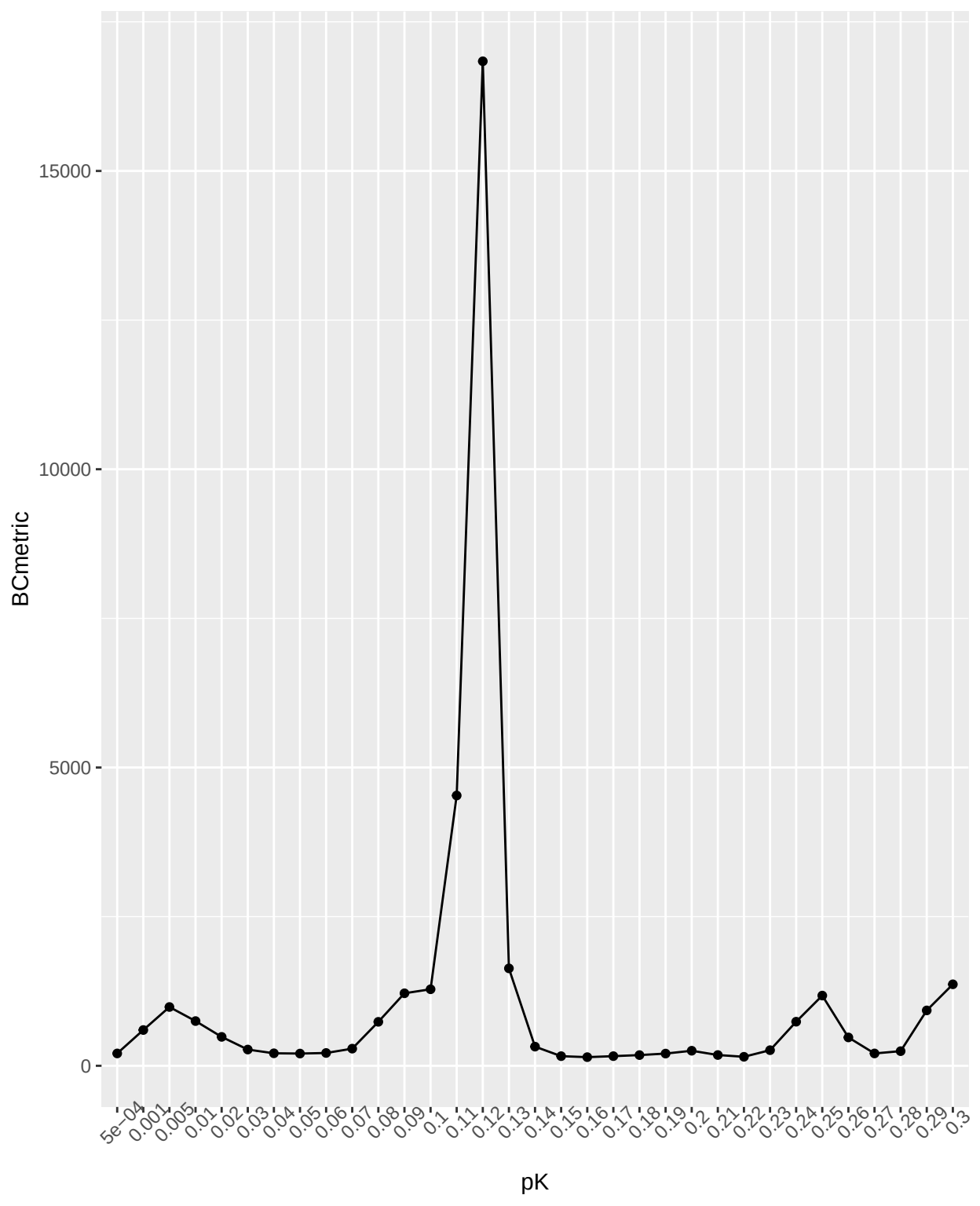
BCmetric
15000
10000
5000
0
5e−04
0.001
0.005
0.01
0.02
0.03
0.04
0.05
0.06
0.07
0.08
0.09
0.1
0.11
0.12
0.13
0.14
0.15
0.16
0.17
0.18
0.19
0.2
0.21
0.22
0.23
0.24
0.25
0.26
0.27
0.28
0.29
0.3
pK

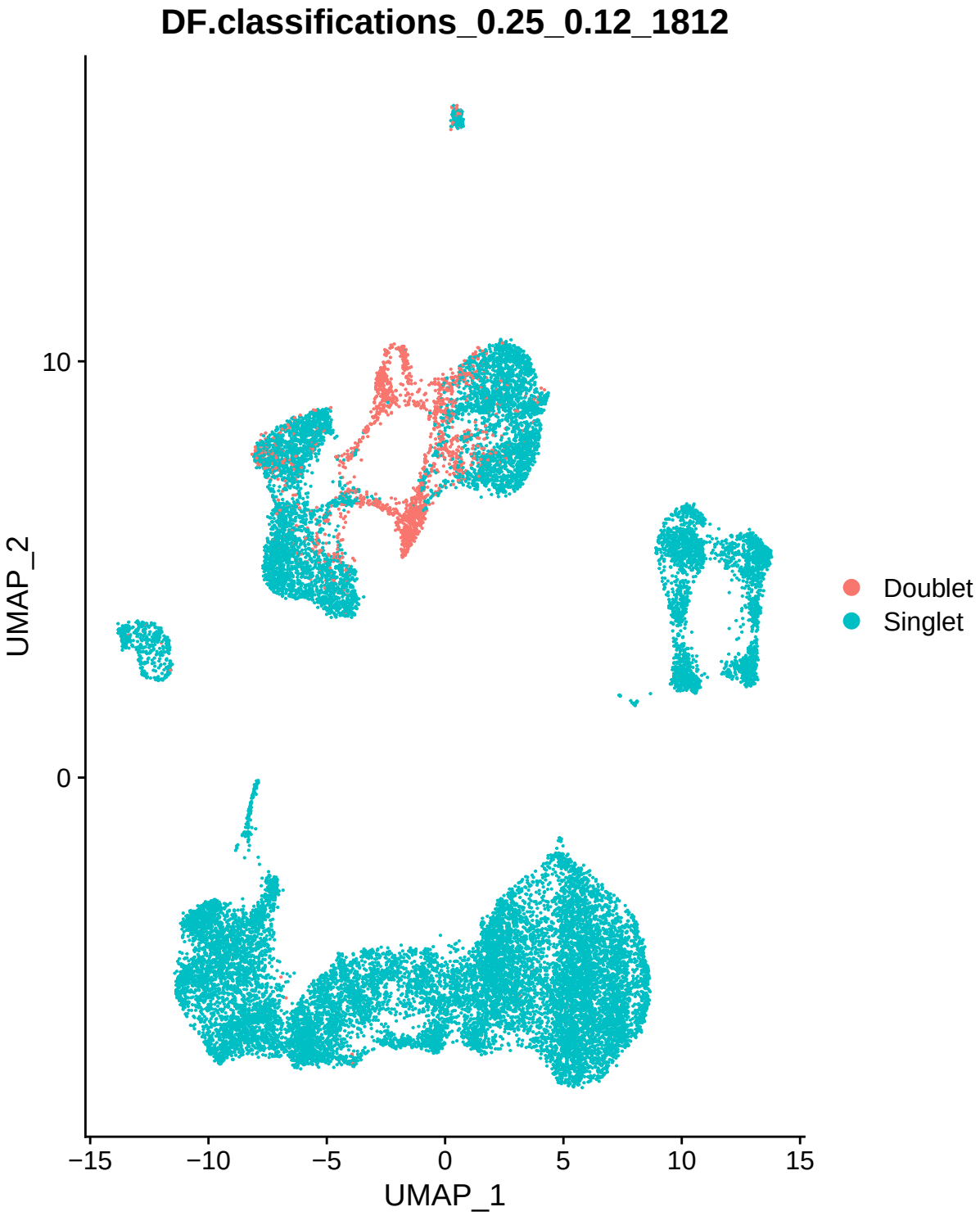
DF.classifications_0.25_0.12_1812
10
0
UMAP_2
−15
−10
−5
0
5
10
15
UMAP_1
Doublet
Singlet

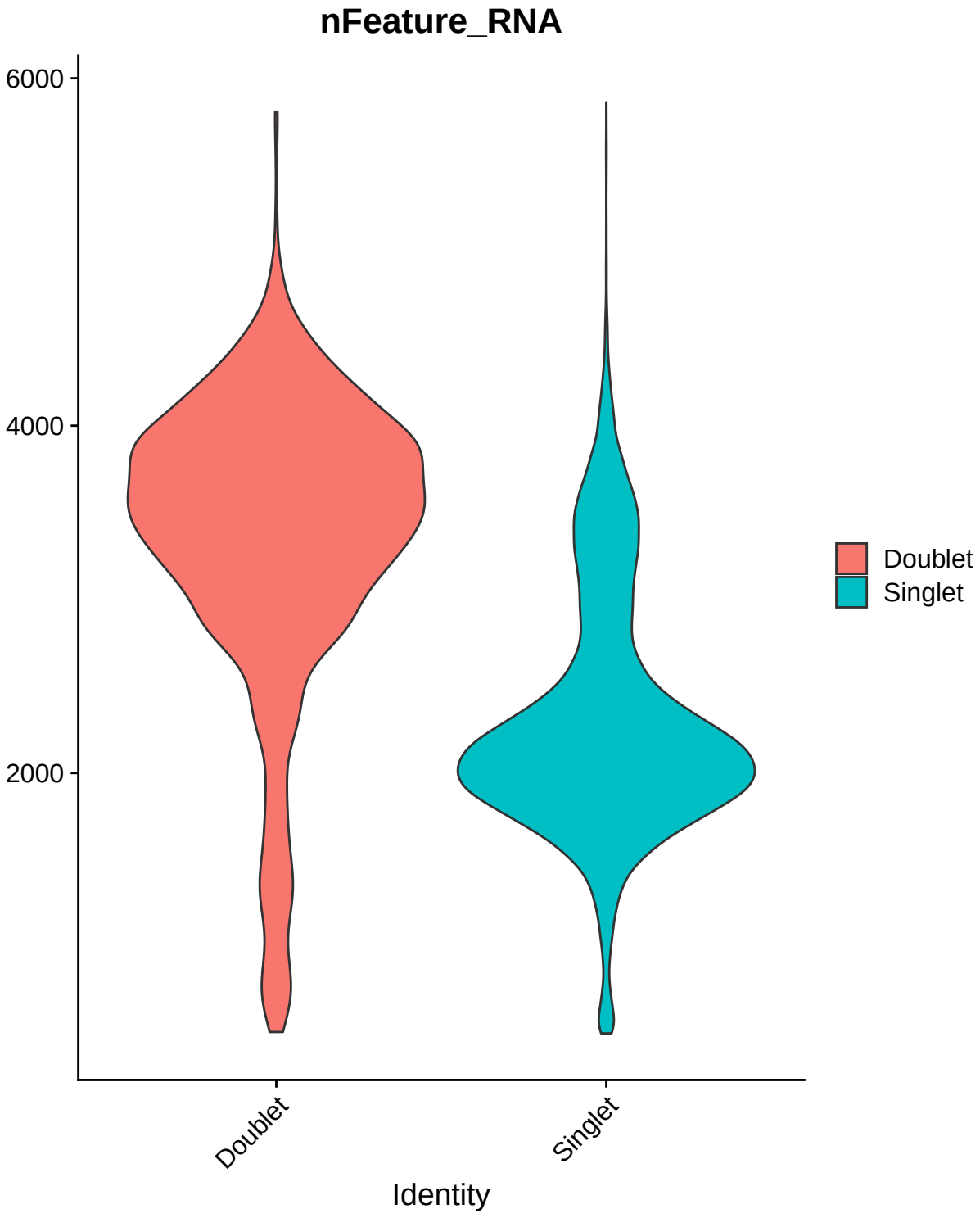
nFeature_RNA
6000
4000
2000
Doublet
Singlet
Doublet
Singlet
Identity

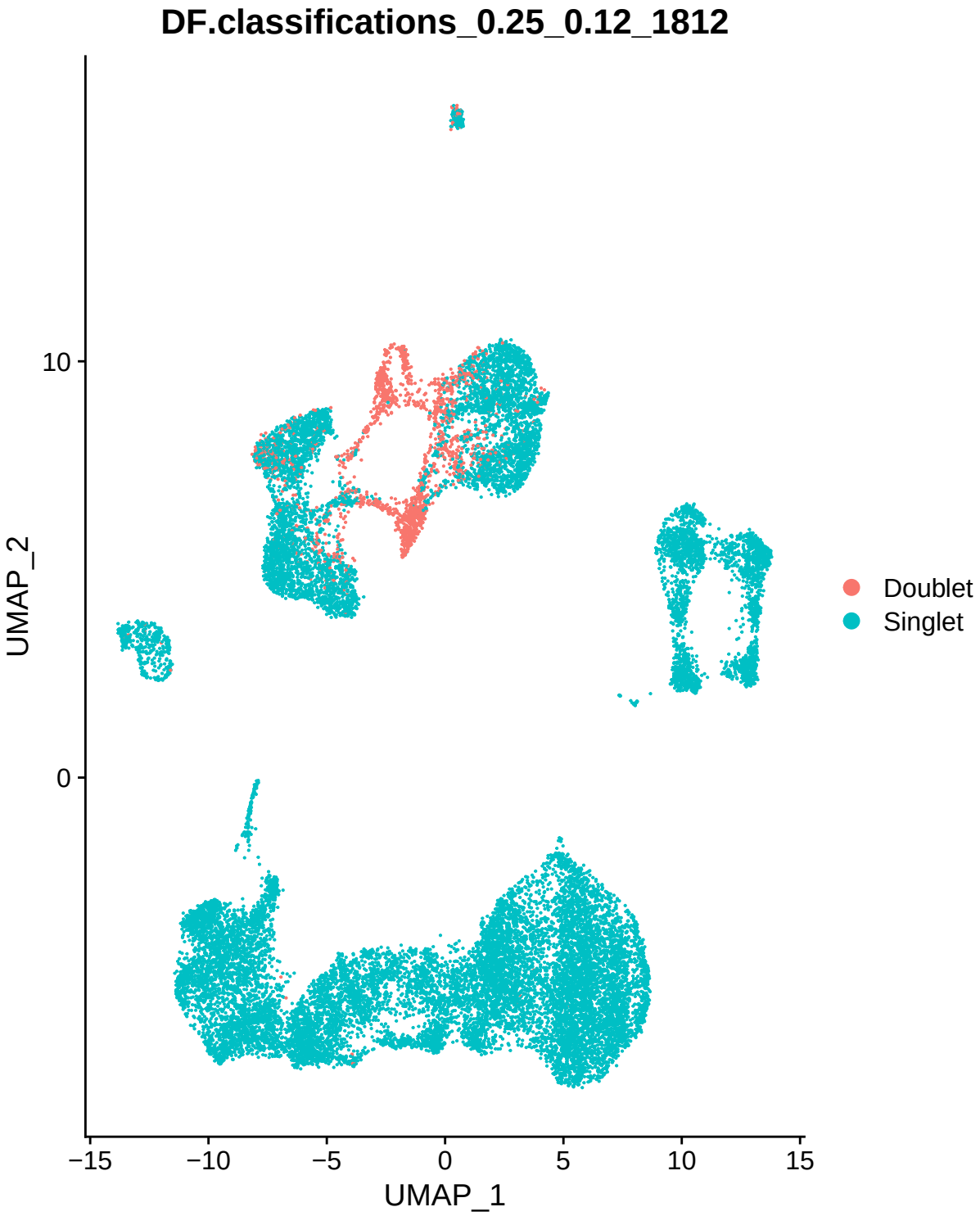
DF.classifications_0.25_0.12_1812
10
0
UMAP_2
−15
−10
−5
0
5
10
15
UMAP_1
Doublet
Singlet

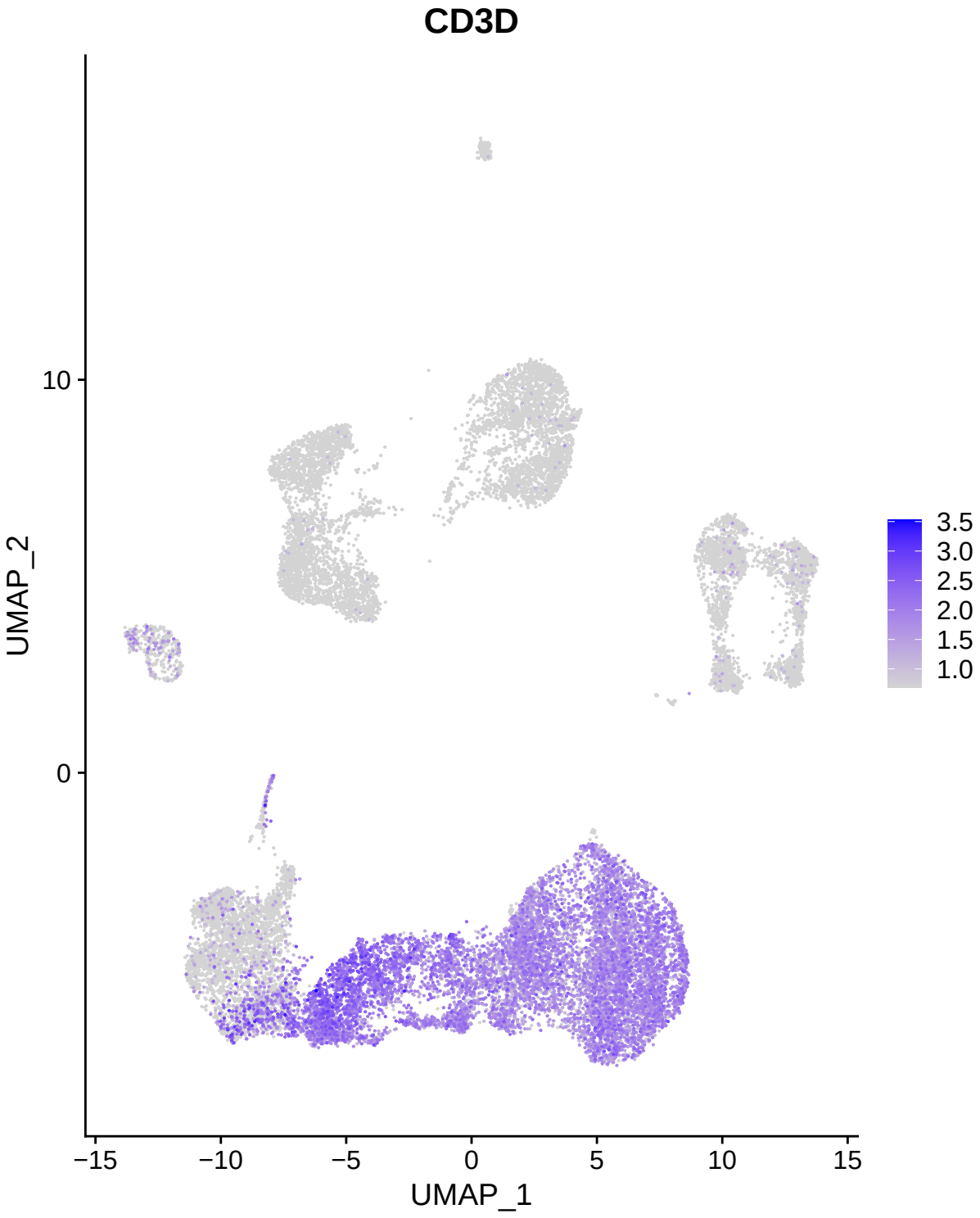
CD3D
10
0
UMAP_2
−15
−10
−5
0
5
10
15
UMAP_1
3.5
3.0
2.5
2.0
1.5
1.0