```
2026-03-03T19:26:32-06:00        DEBUG    OS is not detected.
2026-03-03T19:26:32-06:00        INFO     Number of language-specific files      n
um=0
2026-03-03T19:26:32-06:00        DEBUG    Specified ignore file does not exist   f
ile=".trivyignore"
2026-03-03T19:26:32-06:00        DEBUG    [vex] VEX filtering is disabled
2026-03-03T19:26:32-06:00        WARN     [report] Supported files for scanner(s)
not found.      scanners=[vuln]
2026-03-03T19:26:32-06:00        INFO     [report] No issues detected with scanner
(s).    scanners=[secret]

Report Summary

| Target | Type | Vulnerabilities | Secrets |
|---|---|---|---|
| - | - | - | - |

Legend:
- '-': Not scanned
- '0': Clean (no security findings detected)
```

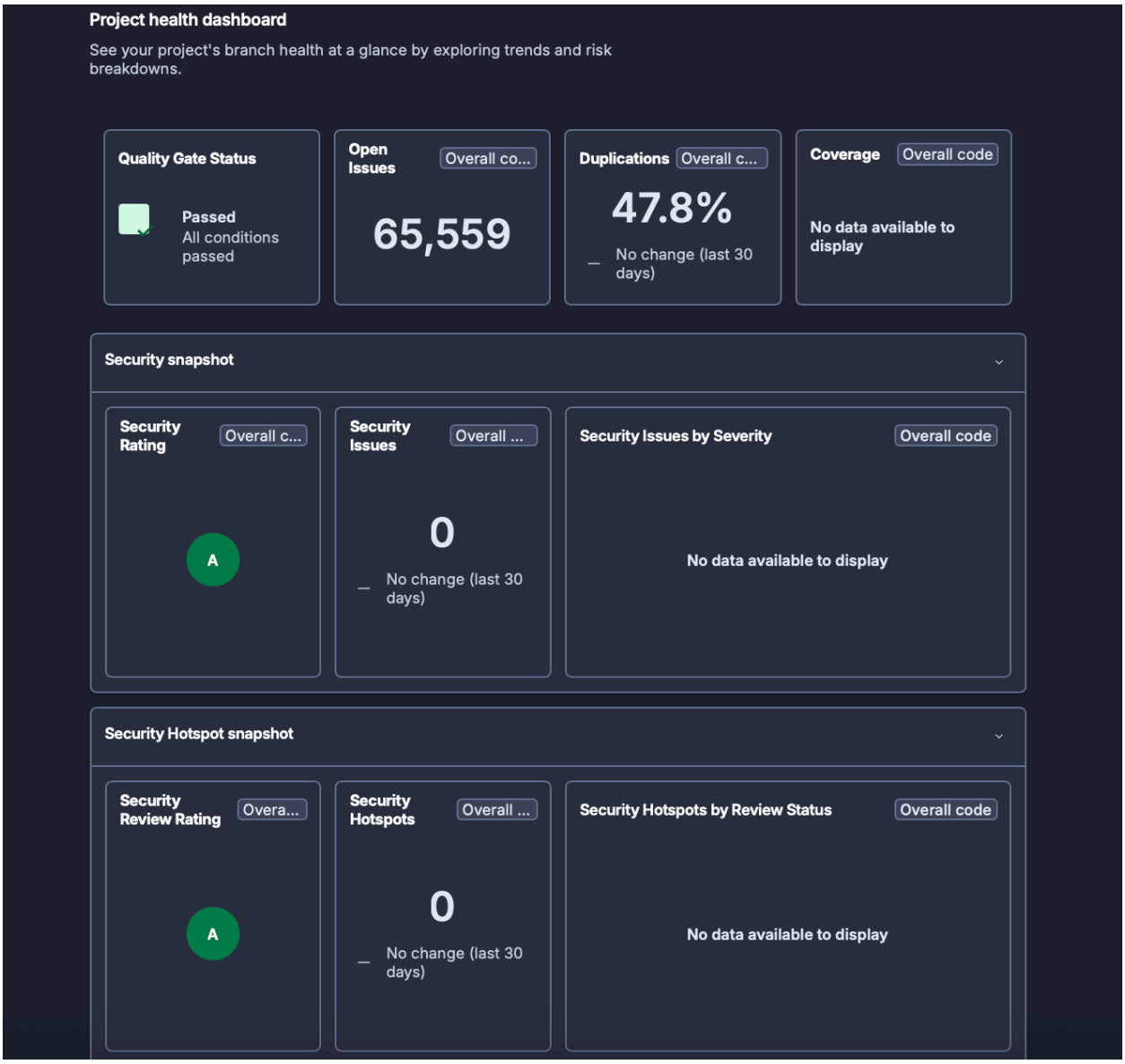

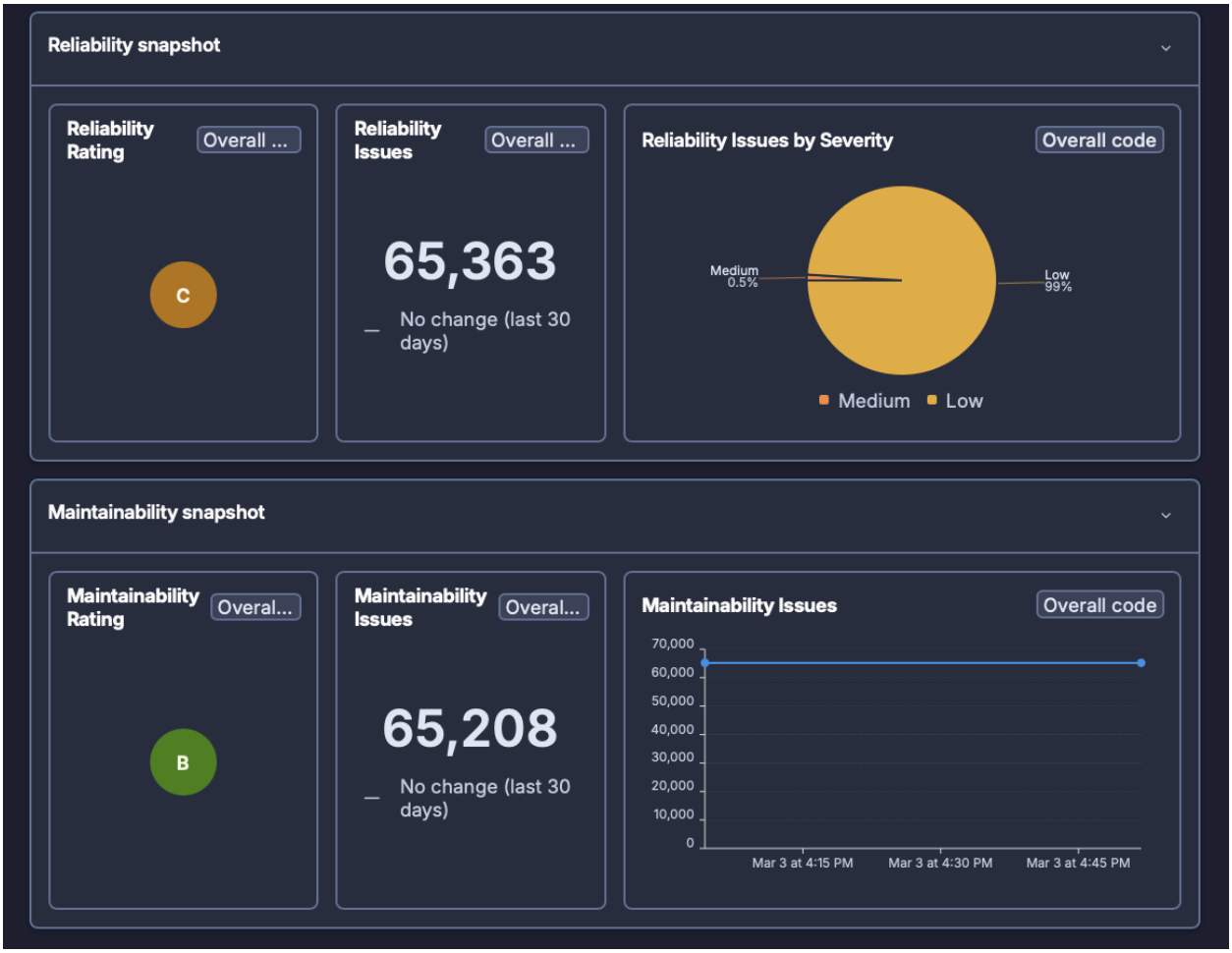
Reliability snapshot
Reliability Rating
Overall ...
C
Reliability Issues
Overall ...
65,363
No change (last 30 days)
Reliability Issues by Severity
Overall code
Medium 0.5%
Low 99%
Medium
Low
Maintainability snapshot
Maintainability Rating
Overal...
B
Maintainability Issues
Overal...
65,208
No change (last 30 days)
Maintainability Issues
Overall code
70,000
60,000
50,000
40,000
30,000
20,000
10,000
0
Mar 3 at 4:15 PM
Mar 3 at 4:30 PM
Mar 3 at 4:45 PM