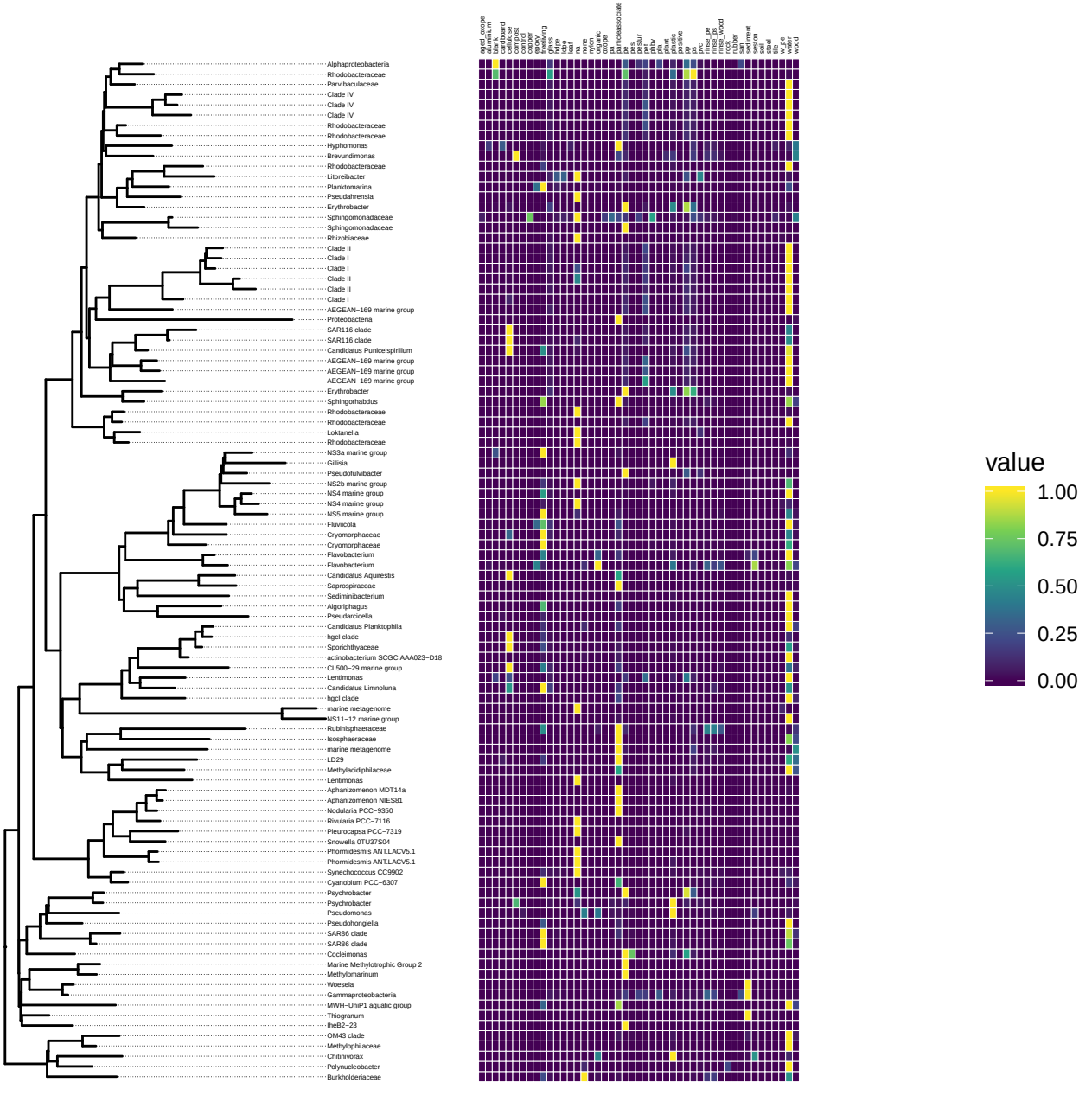
aged_crope
aluminium
bag
cardboard
cellulose
compost
copper
epoxy
fishing
glass
gp
lipid
lipo
nai
nylon
oxygen
organic
pa
pa
pe
pes
pes.ur
pet
phenol
pla
plastic
plastic
plastic
pp
pp
pvc
rmss_pe
rmss_pp
rmss_wood
rubber
sediment
seston
steel
tire
w_pe
w_pp
wood
Alphaproteobacteria
Rhodobacteraceae
Parvibaculaceae
Clade IV
Clade IV
Clade IV
Rhodobacteraceae
Rhodobacteraceae
Hyphomonas
Brevundimonas
Rhodobacteraceae
Litoreibacter
Planktomarina
Pseudahrensia
Erythrobacter
Sphingomonadaceae
Sphingomonadaceae
Rhizobiaceae
Clade II
Clade I
Clade I
Clade II
Clade II
Clade I
AEGEAN−169 marine group
Proteobacteria
SAR116 clade
SAR116 clade
Candidatus Puniceispirillum
AEGEAN−169 marine group
AEGEAN−169 marine group
AEGEAN−169 marine group
Erythrobacter
Sphingorhabdus
Rhodobacteraceae
Rhodobacteraceae
Loktanella
Rhodobacteraceae
NS3a marine group
Gillisia
Pseudofulvibacter
NS2b marine group
NS4 marine group
NS4 marine group
NS5 marine group
Fluviicola
Cryomorphaceae
Cryomorphaceae
Flavobacterium
Flavobacterium
Candidatus Aquirestis
Saprospiraceae
Sediminibacterium
Algoriphagus
Pseudaricella
Candidatus Planktophila
hgcI clade
Sporichthyaceae
actinobacterium SCGC AAA023−D18
CL500−29 marine group
Lentimonas
Candidatus Limnoluna
hgcI clade
marine metagenome
NS11−12 marine group
Rubinisphaeraceae
Isosphaeraceae
marine metagenome
LD29
Methylacidiphilaceae
Lentimonas
Aphanizomenon MDT14a
Aphanizomenon NIES81
Nodularia PCC−9350
Rivularia PCC−7116
Pleurocapsa PCC−7319
Snowella 0TU37S04
Phormidesmis ANT.LACV5.1
Phormidesmis ANT.LACV5.1
Synechococcus CC9902
Cyanobium PCC−6307
Psychrobacter
Psychrobacter
Pseudomonas
Pseudohongiella
SAR86 clade
SAR86 clade
Cocleimonas
Marine Methylotrophic Group 2
Methylomarinum
Woeseia
Gammaproteobacteria
MWH−UniP1 aquatic group
Thiogranum
IheB2−23
OM43 clade
Methylophilaceae
Chitinivorax
Polynucleobacter
Burkholderiaceae
value
1.00
0.75
0.50
0.25
0.00