It's a Hard Life

Nanci Grifith

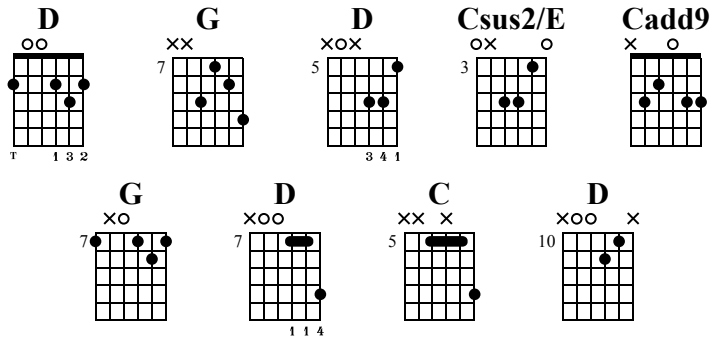

Standard tuning

♩ = 100

Intro

Free time

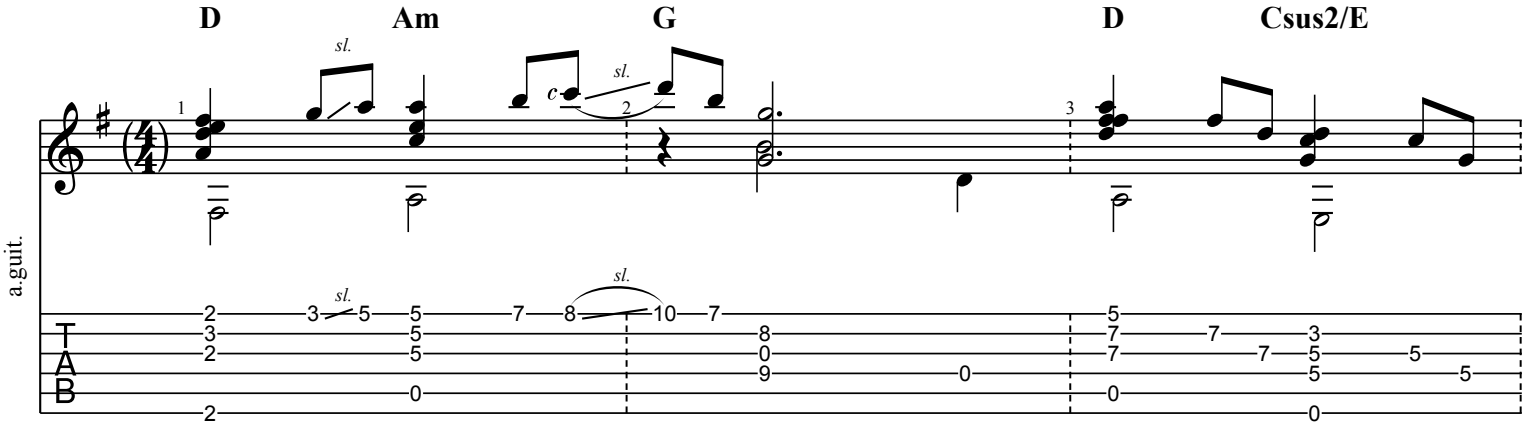

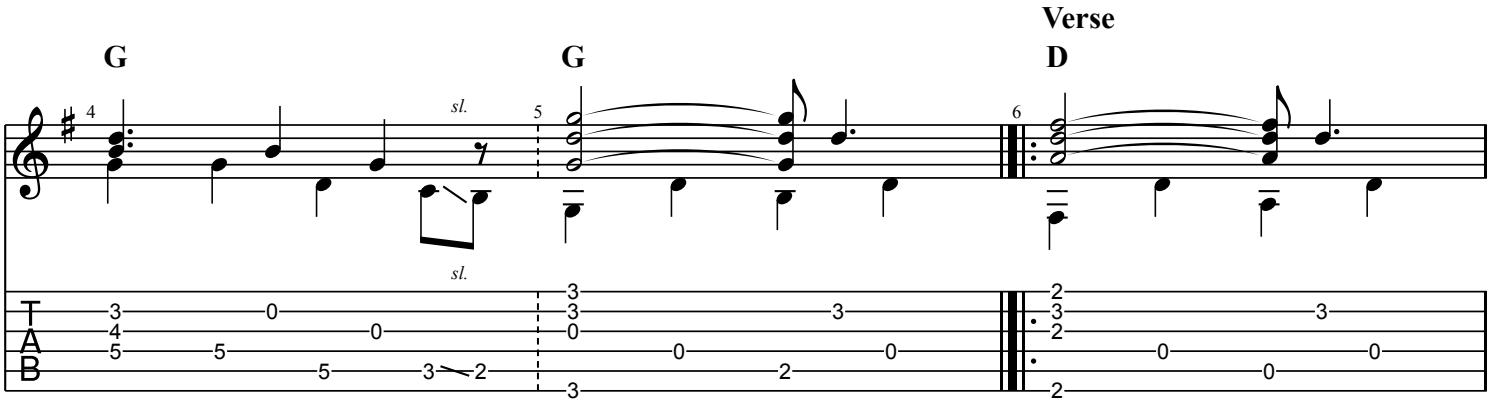

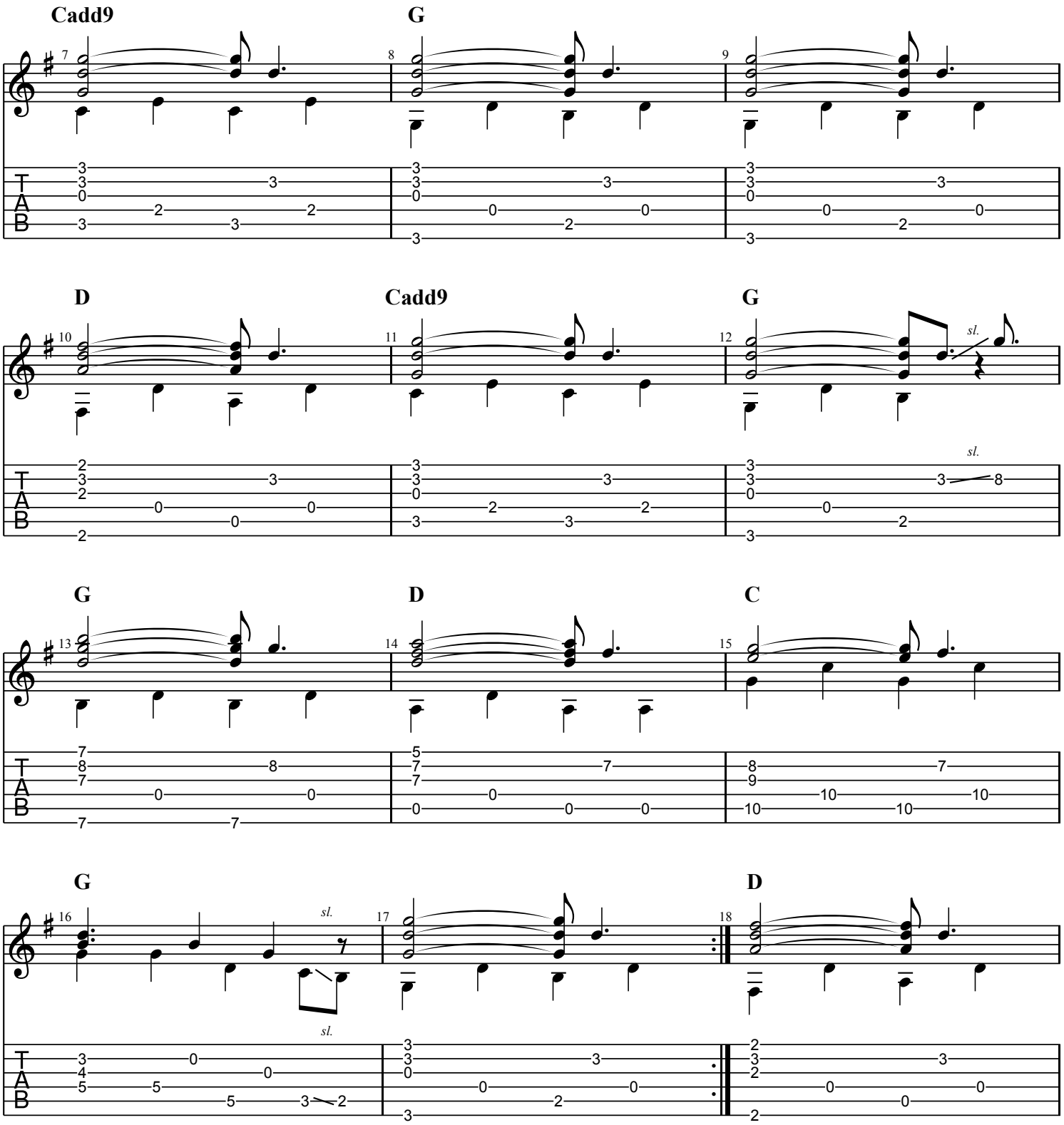
Cadd9
G
D
Cadd9
G
sl.
G
D
C
G
sl.
sl.
D

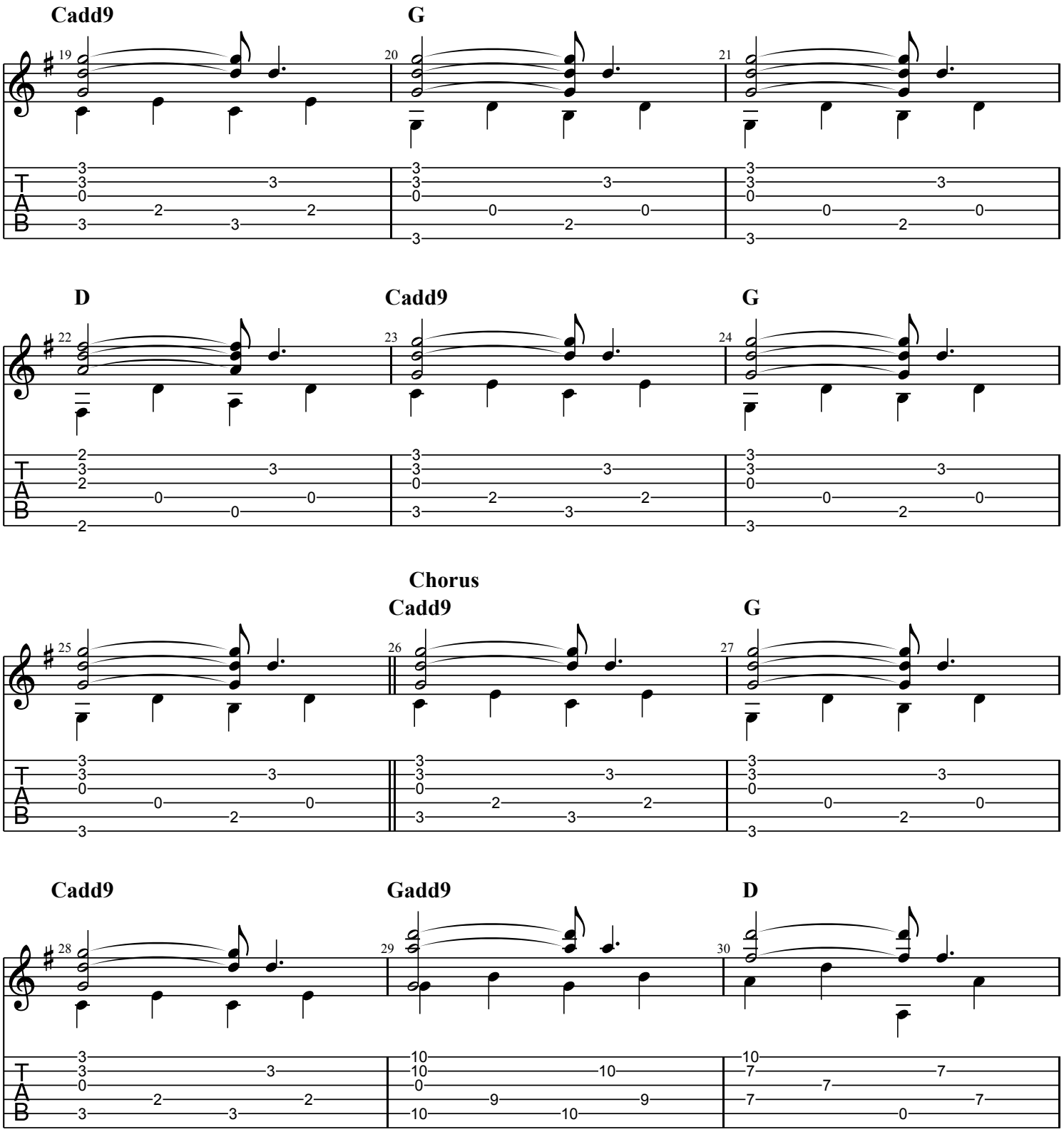
Cadd9
G
D
Cadd9
G
Chorus
Cadd9
G
Cadd9
Gadd9
D

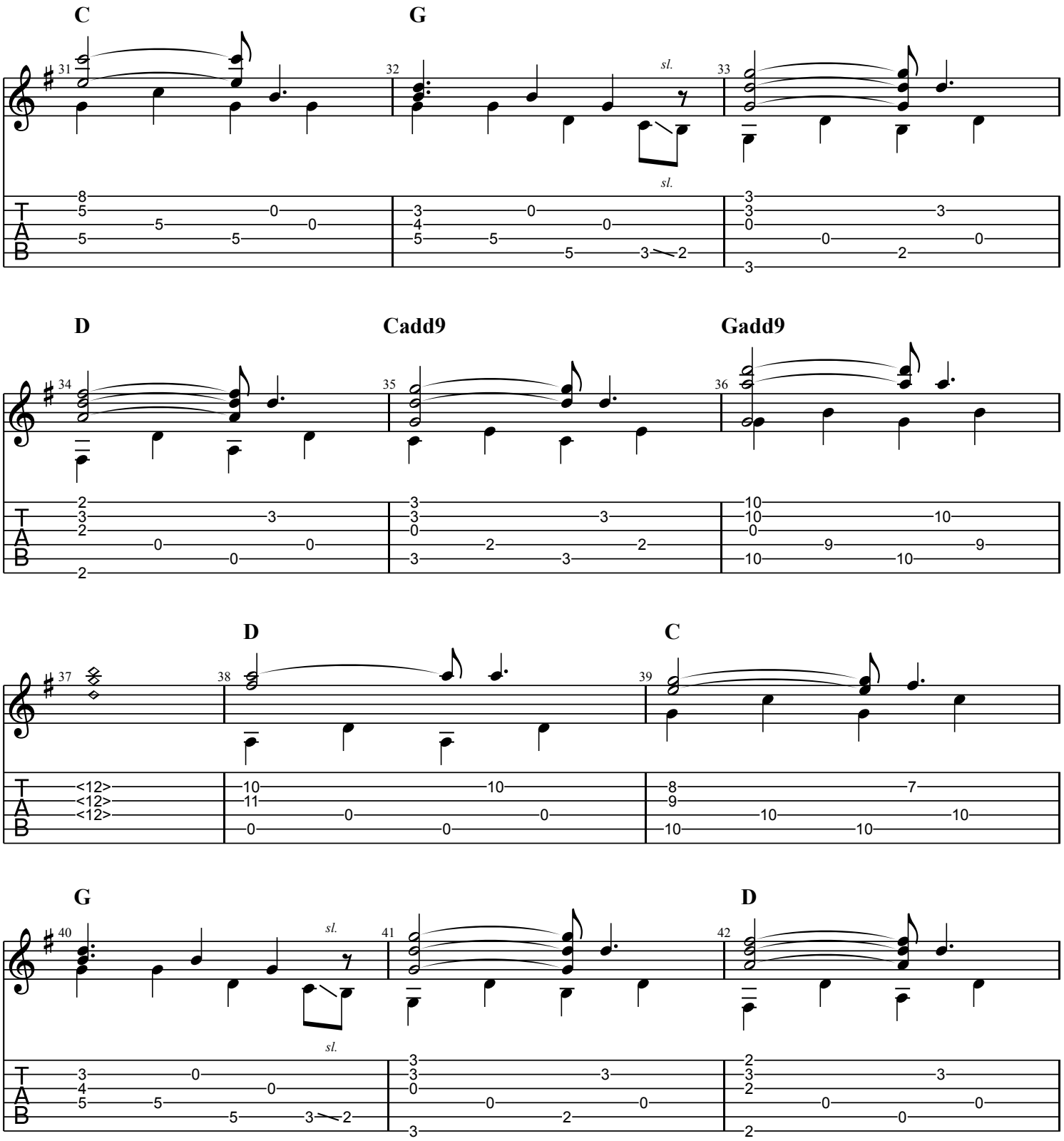
C
G
D
Cadd9
Gadd9
D
C
G
D
sl.
T
A
B

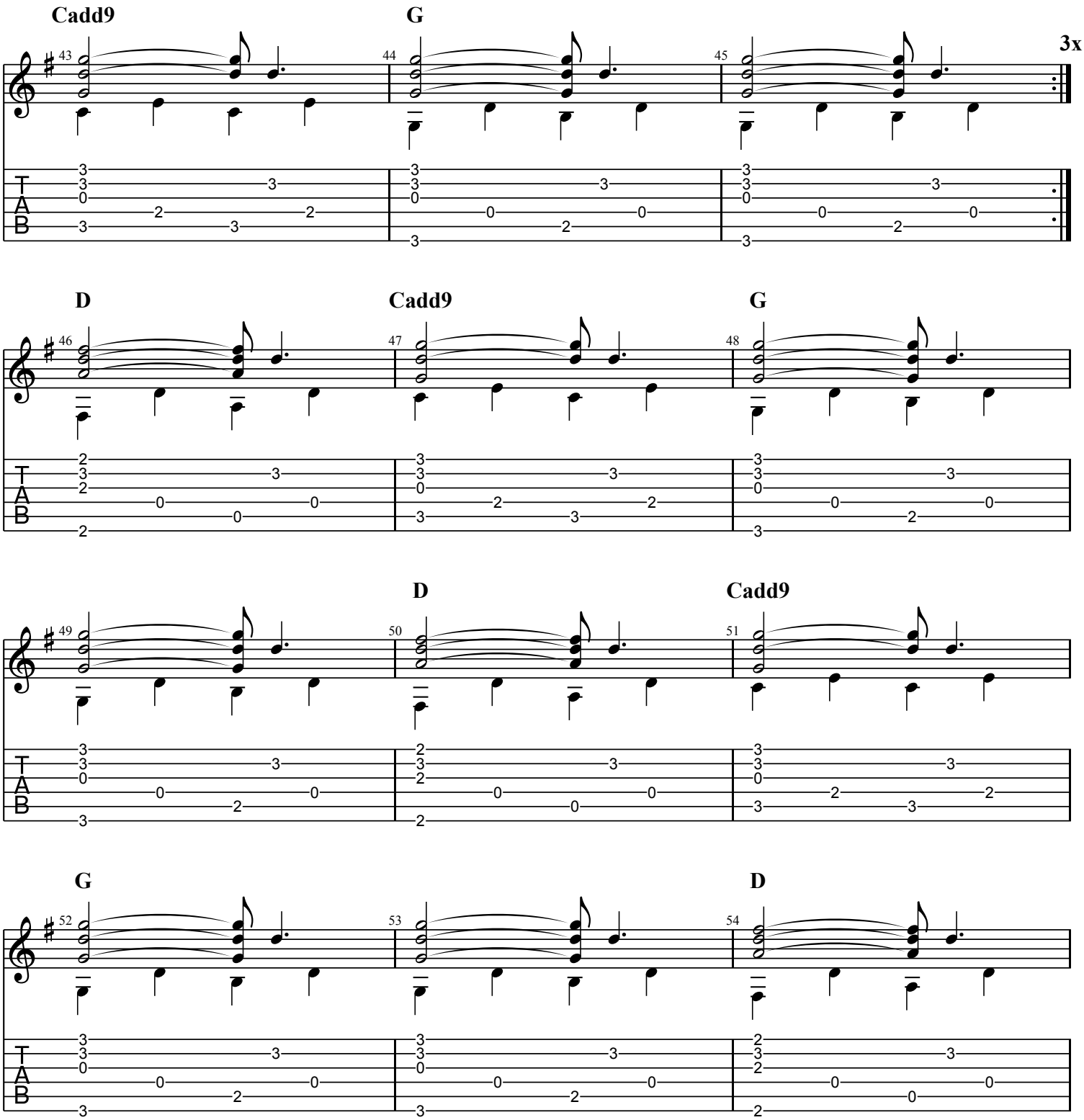
Cadd9
G
3x
D
Cadd9
G
D
Cadd9
G
D

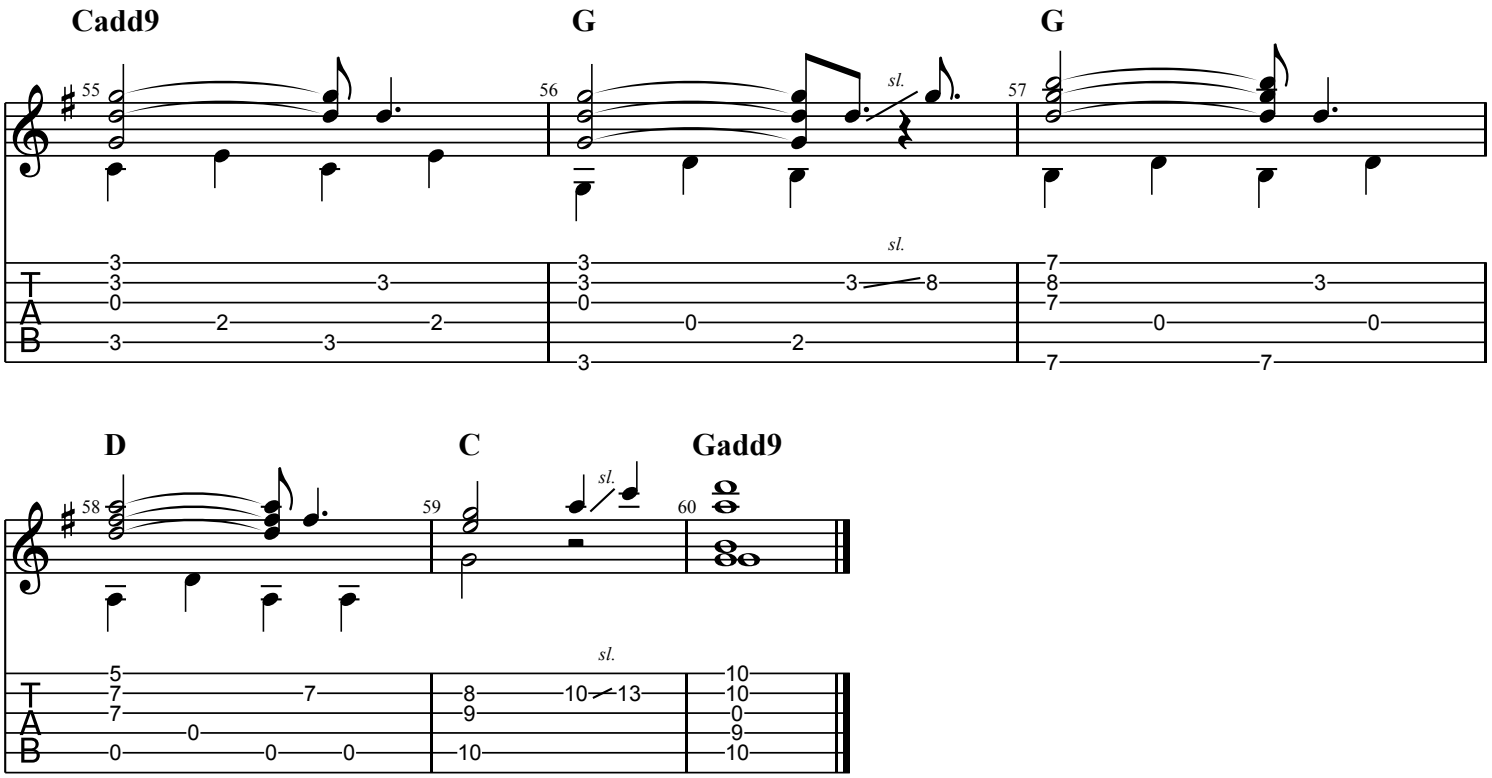
Cadd9
G
G
D
C
Gadd9
sl.
TAB