Needle Of Death

Standard tuning

♩ = 100

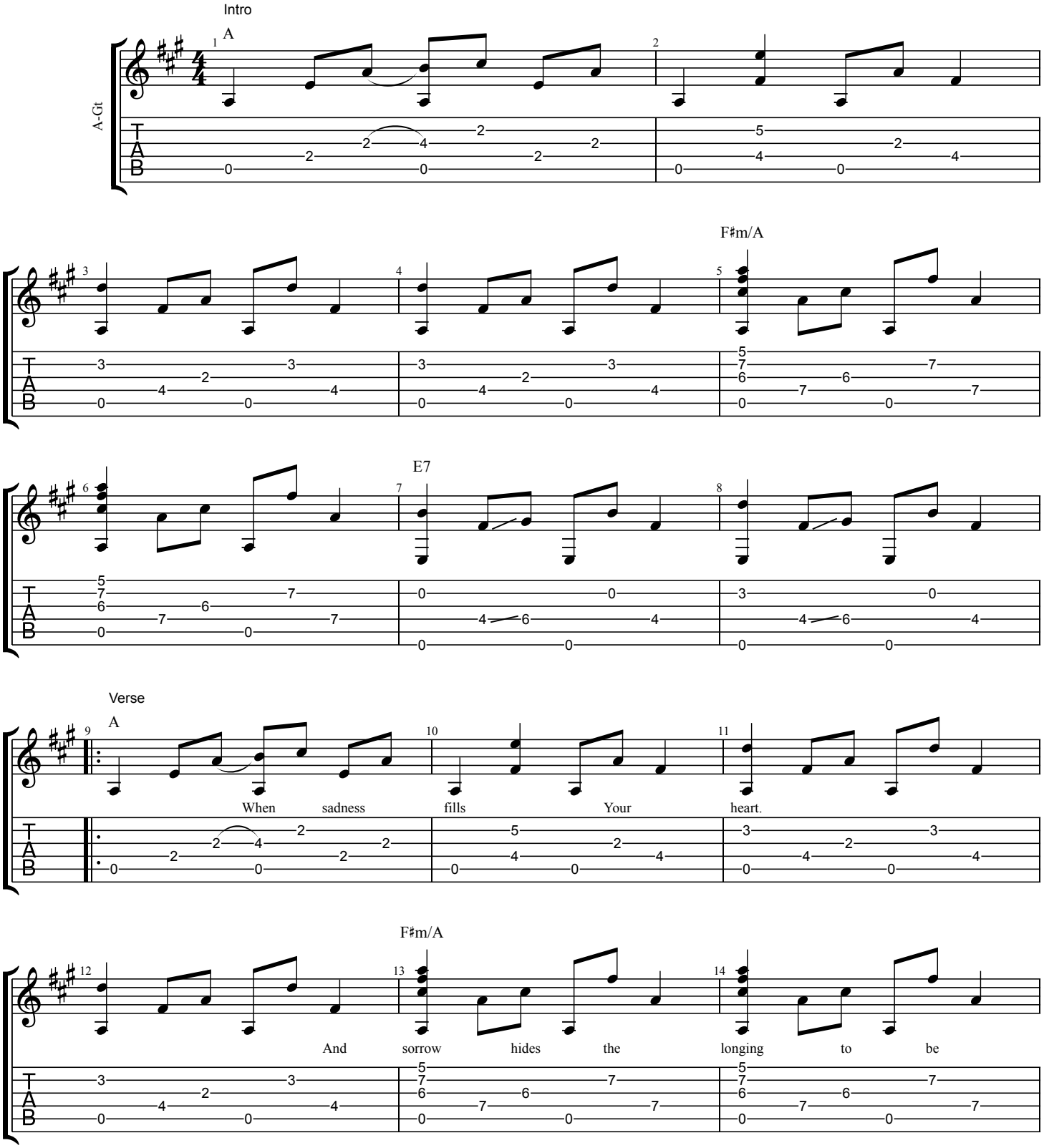

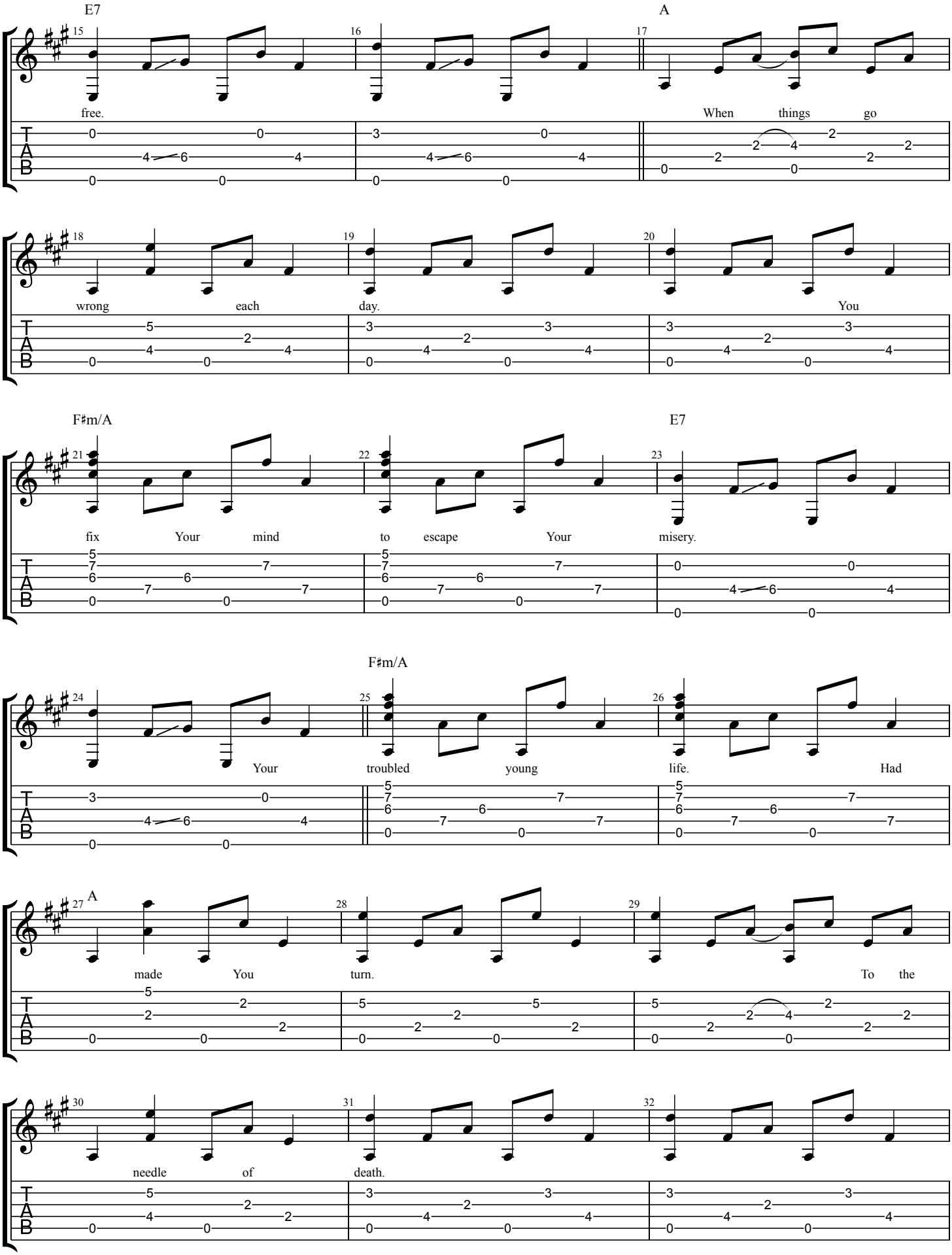
E7
A
free.
When things go
wrong each day.
You
F♯m/A
E7
fix Your mind to escape Your misery.
F♯m/A
Your troubled young life.
Had
A
made You turn.
To the
needle of death.

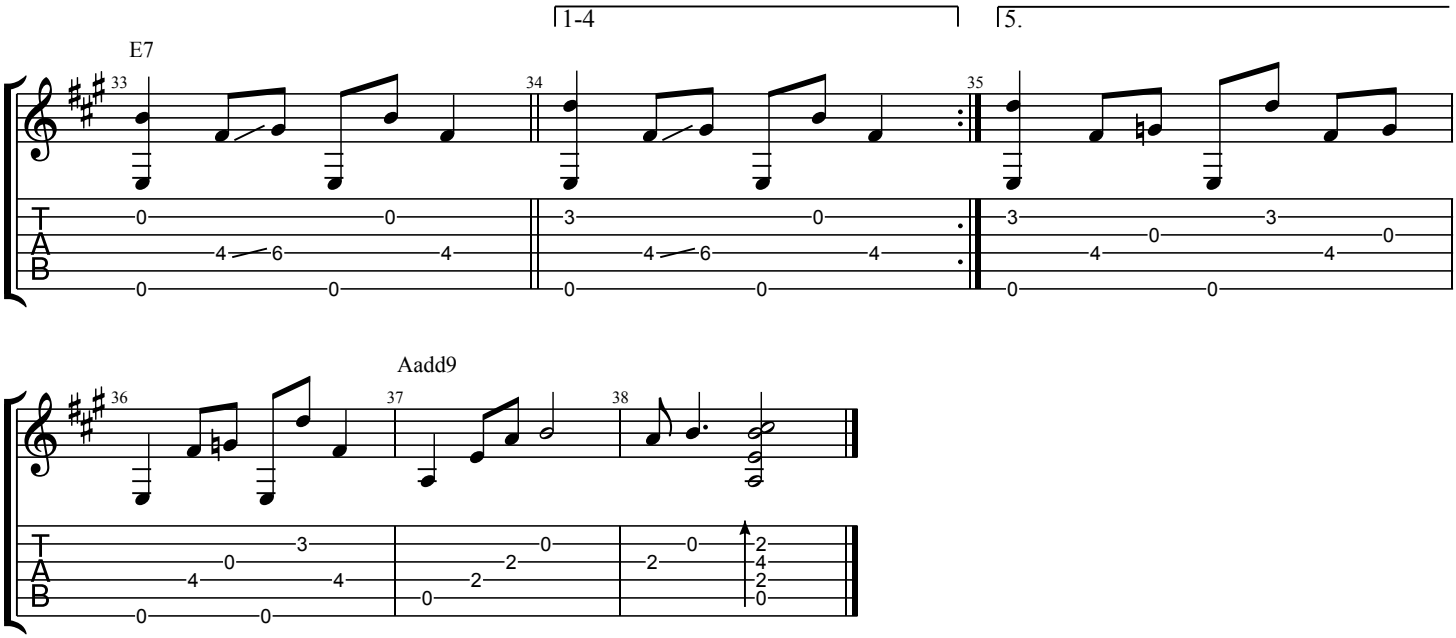
1-4
5.
E7
33
34
35
Aadd9
36
37
38