Vincent

Standard tuning

♩ = 90

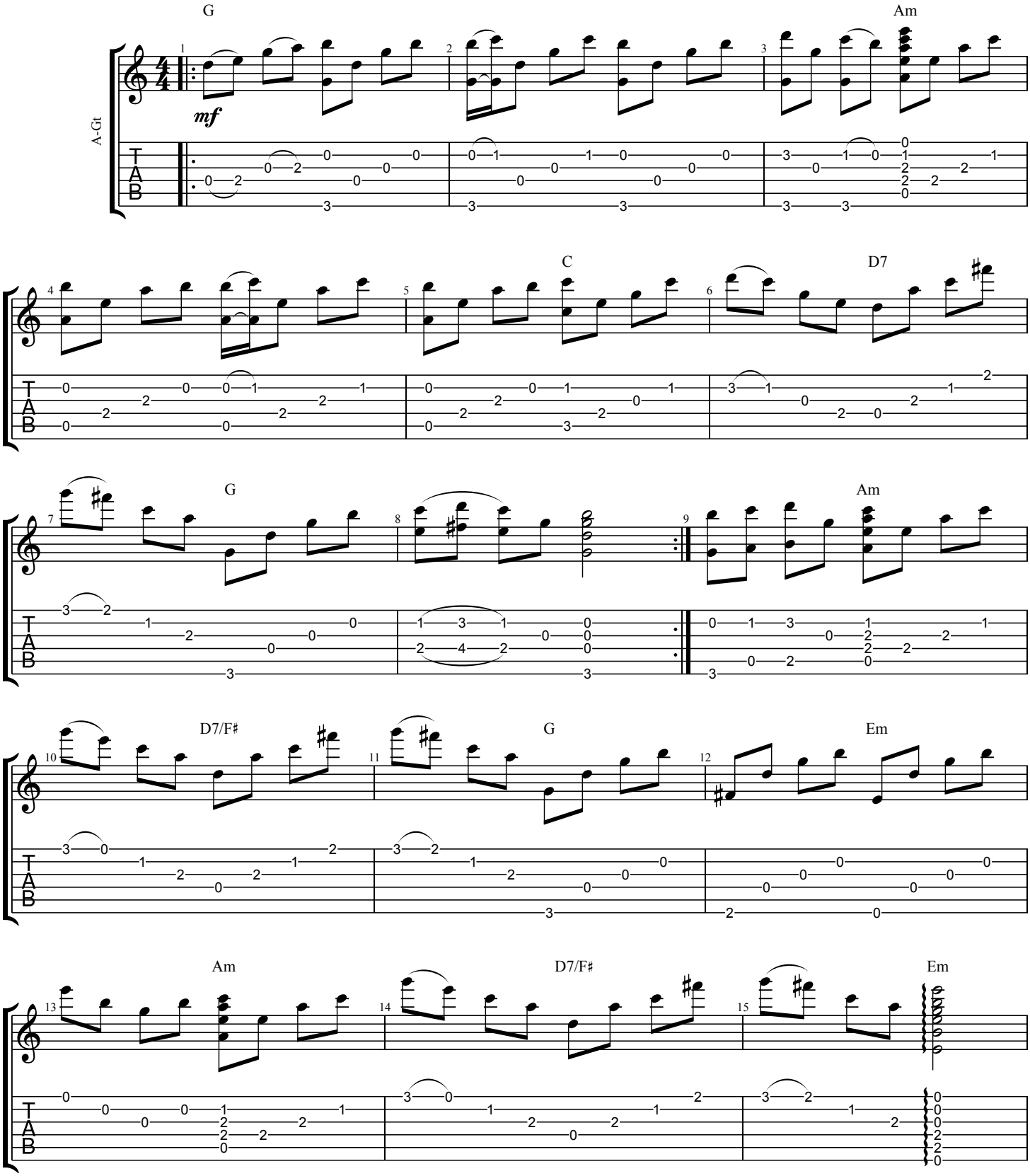

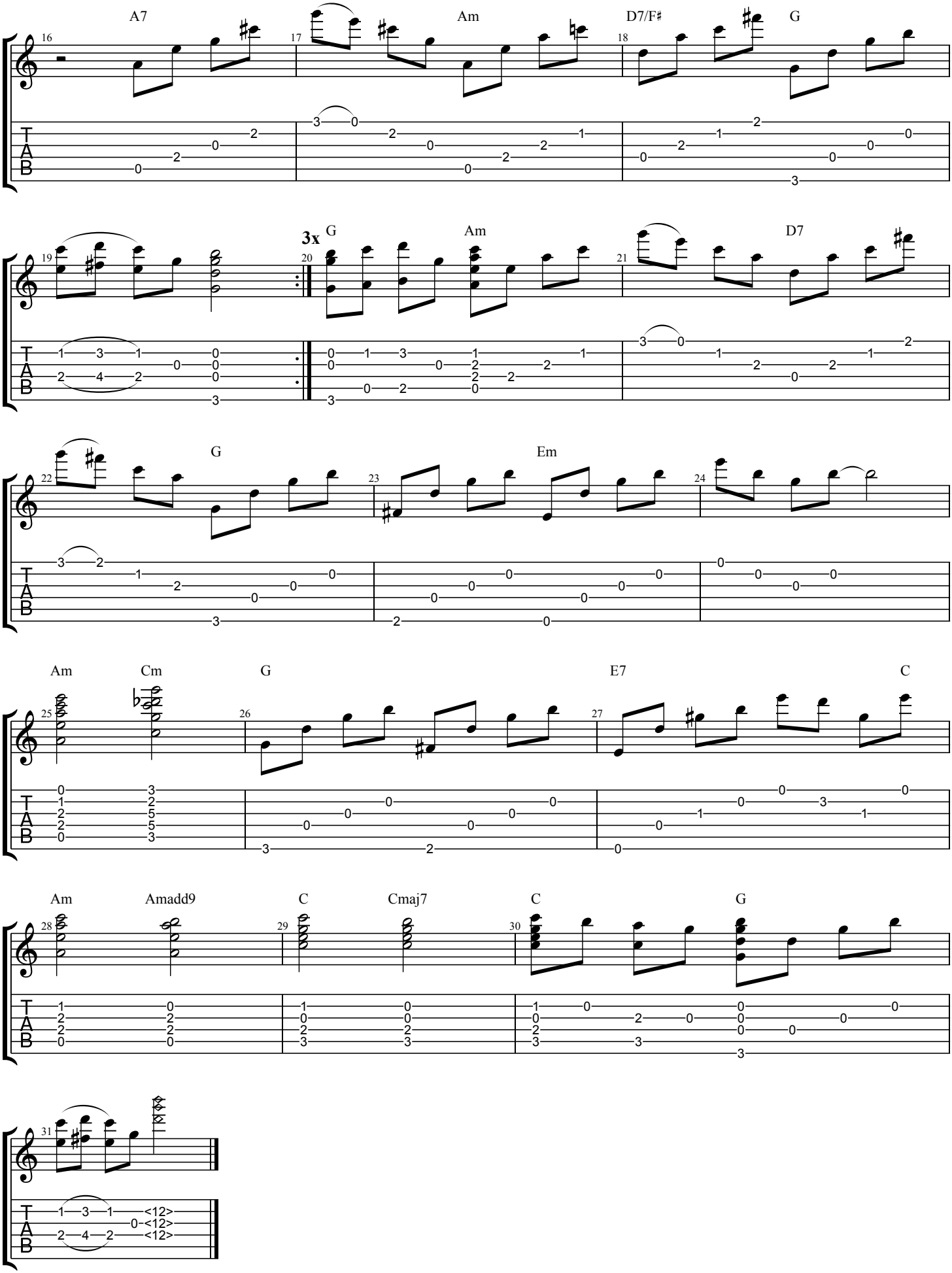
A7
Am
D7/F♯
G
3x
G
Am
D7
G
Em
Am
Cm
G
E7
C
Am
Amadd9
C
Cmaj7
C
G