Willin'

Open G
① = D
⑤ = G
⑥ = D

♩ = 80

Intro

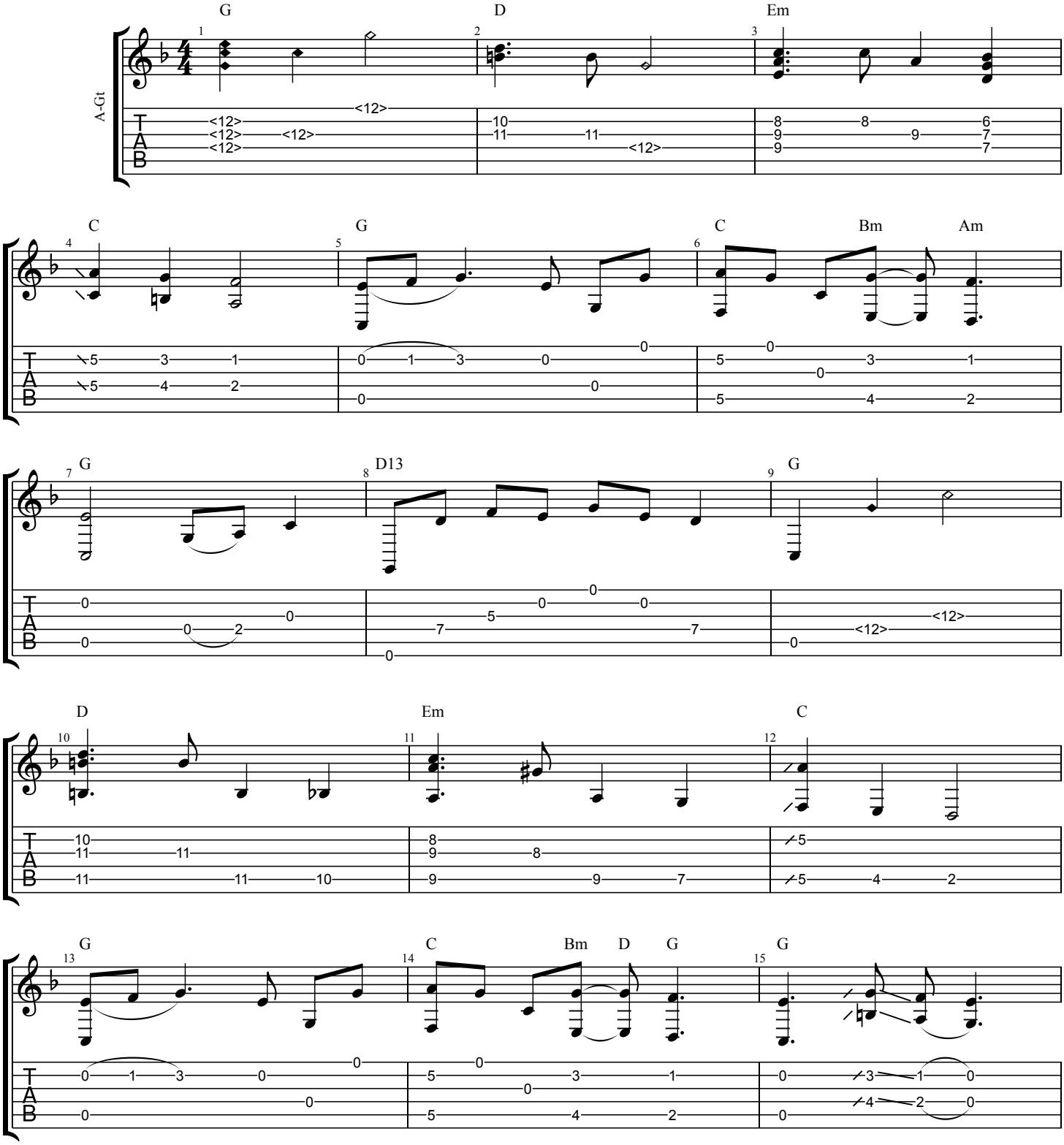

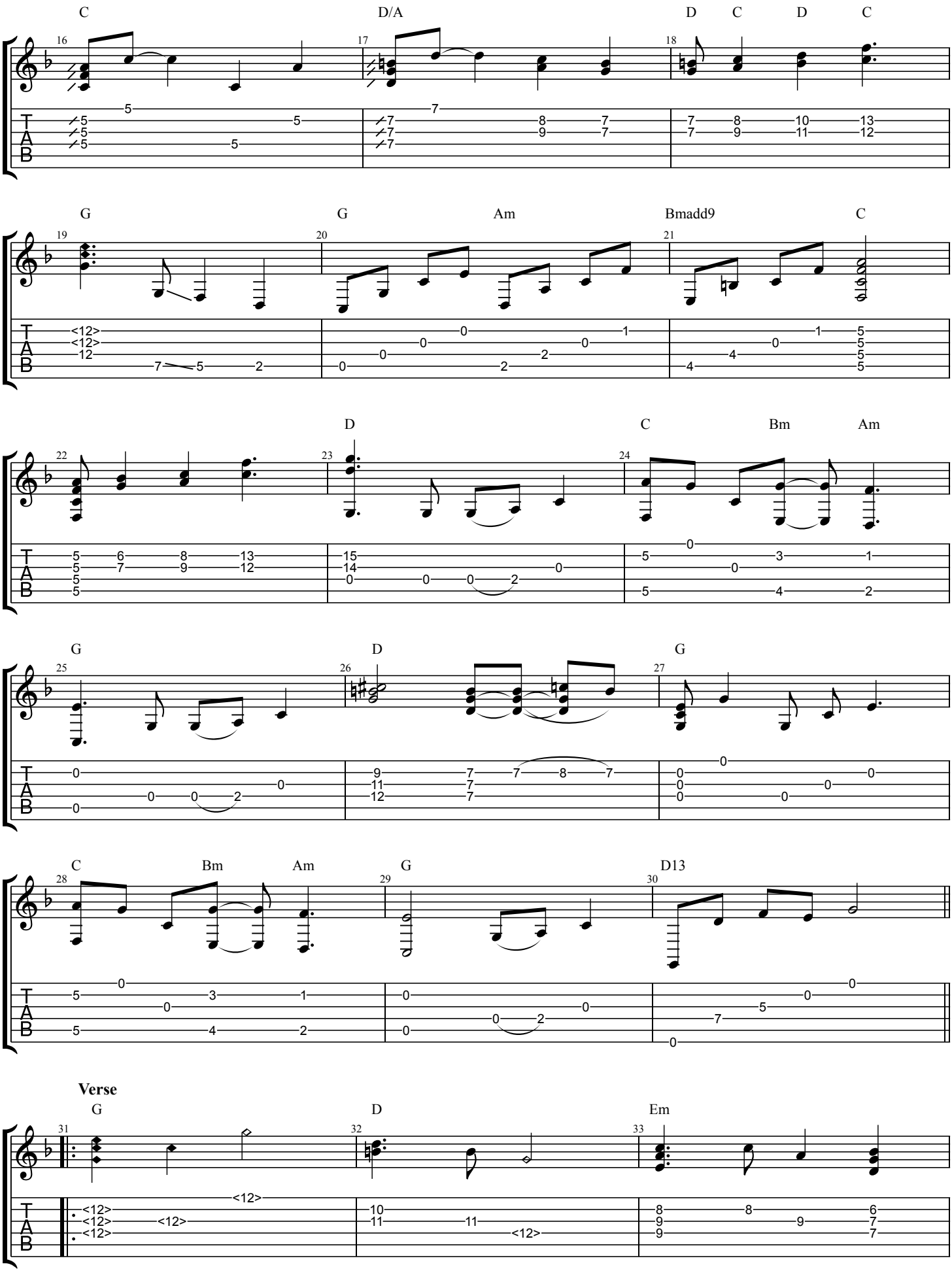
C D/A D C D C
G G Am Bmadd9 C
D C Bm Am
G D G
C Bm Am G D13
Verse
G D Em

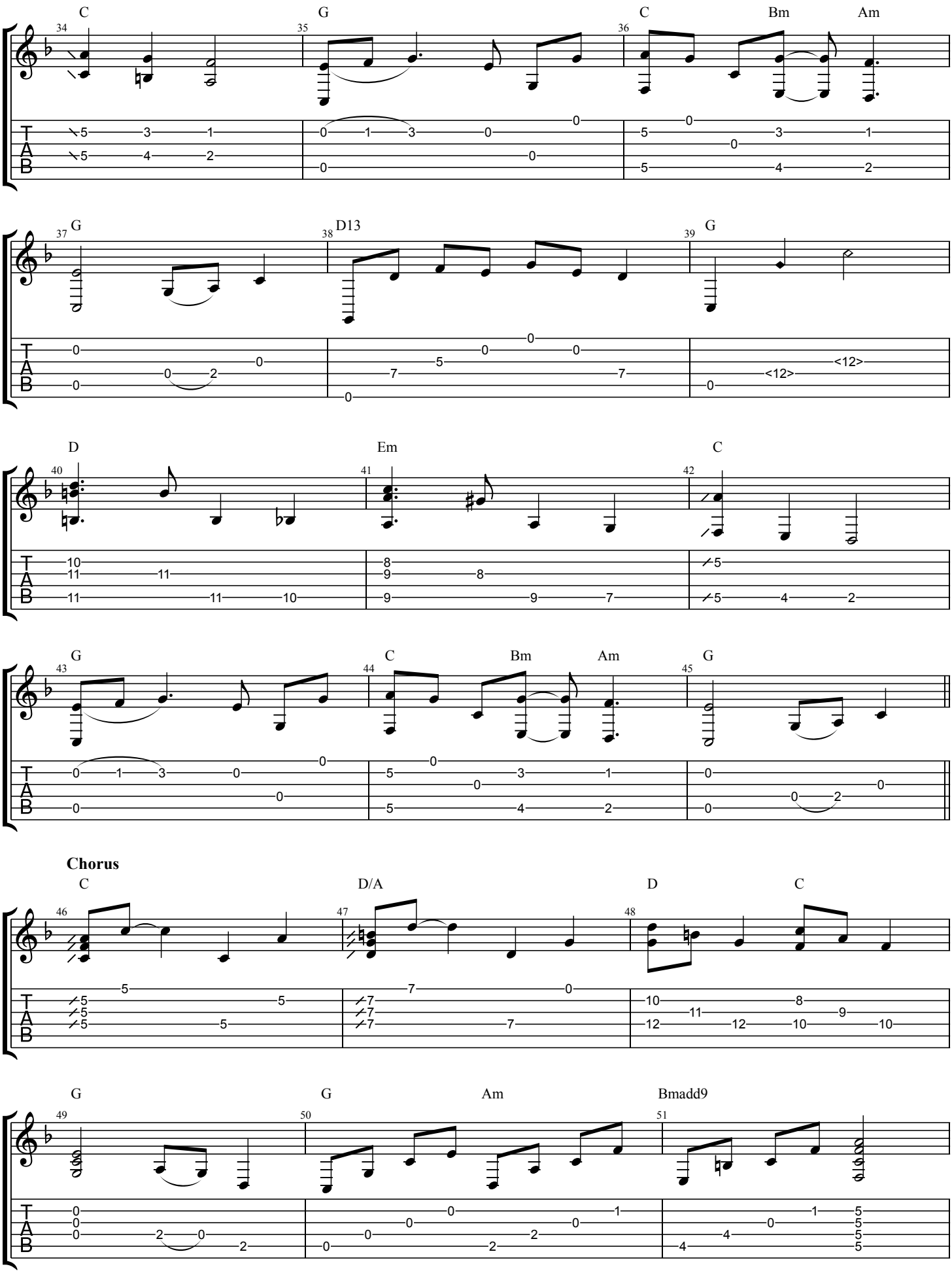
C G C Bm Am
G D13 G
D Em C
G C Bm Am G
Chorus
C D/A D C
G G Am Bmadd9

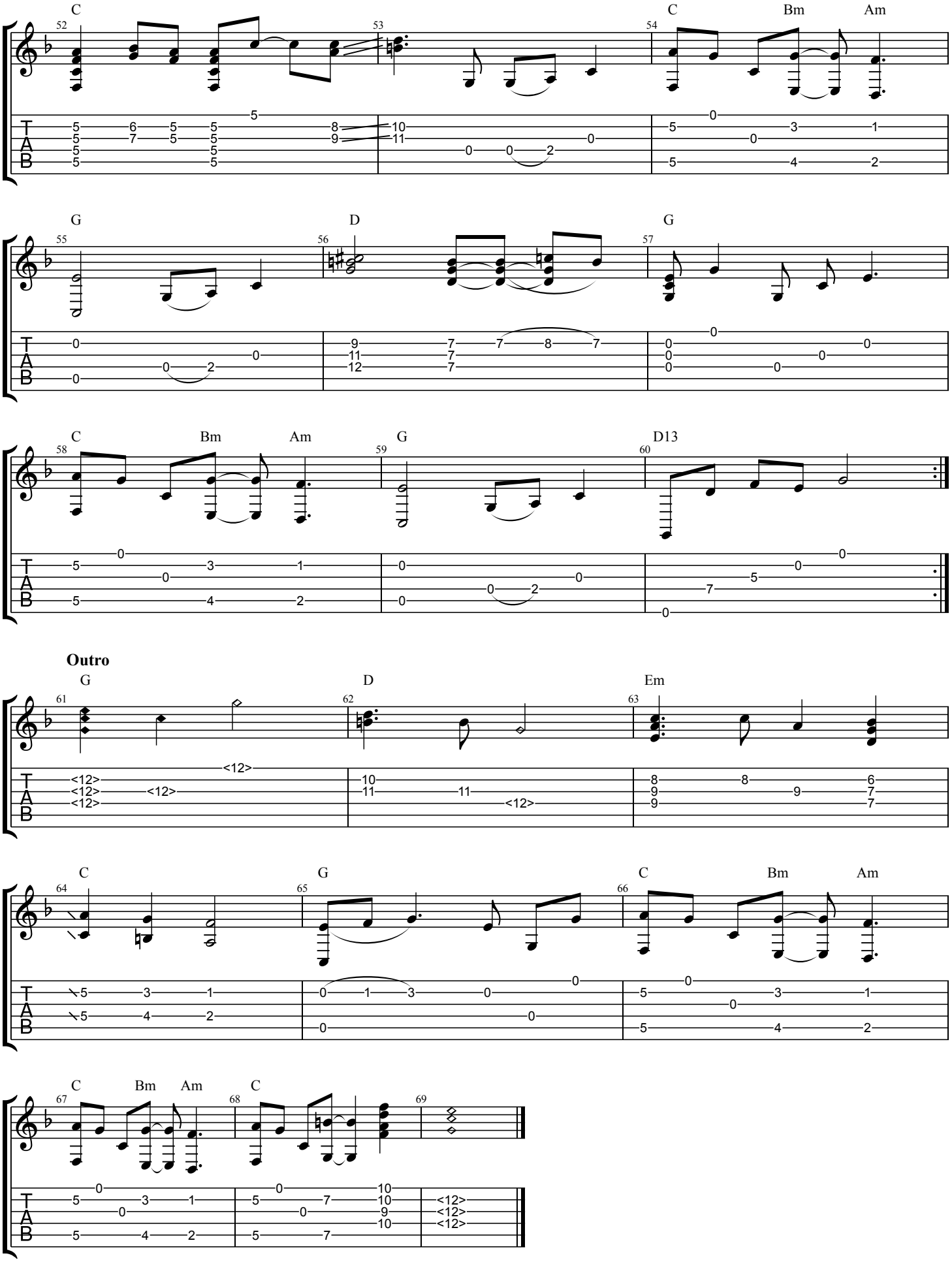
C
C Bm Am
G
D
G
C Bm Am
G
D13
Outro
G
D
Em
C
G
C Bm Am
C Bm Am
C