Keep Me in Your Heart for a While

Warren Zevon

Standard tuning

♩ = 120

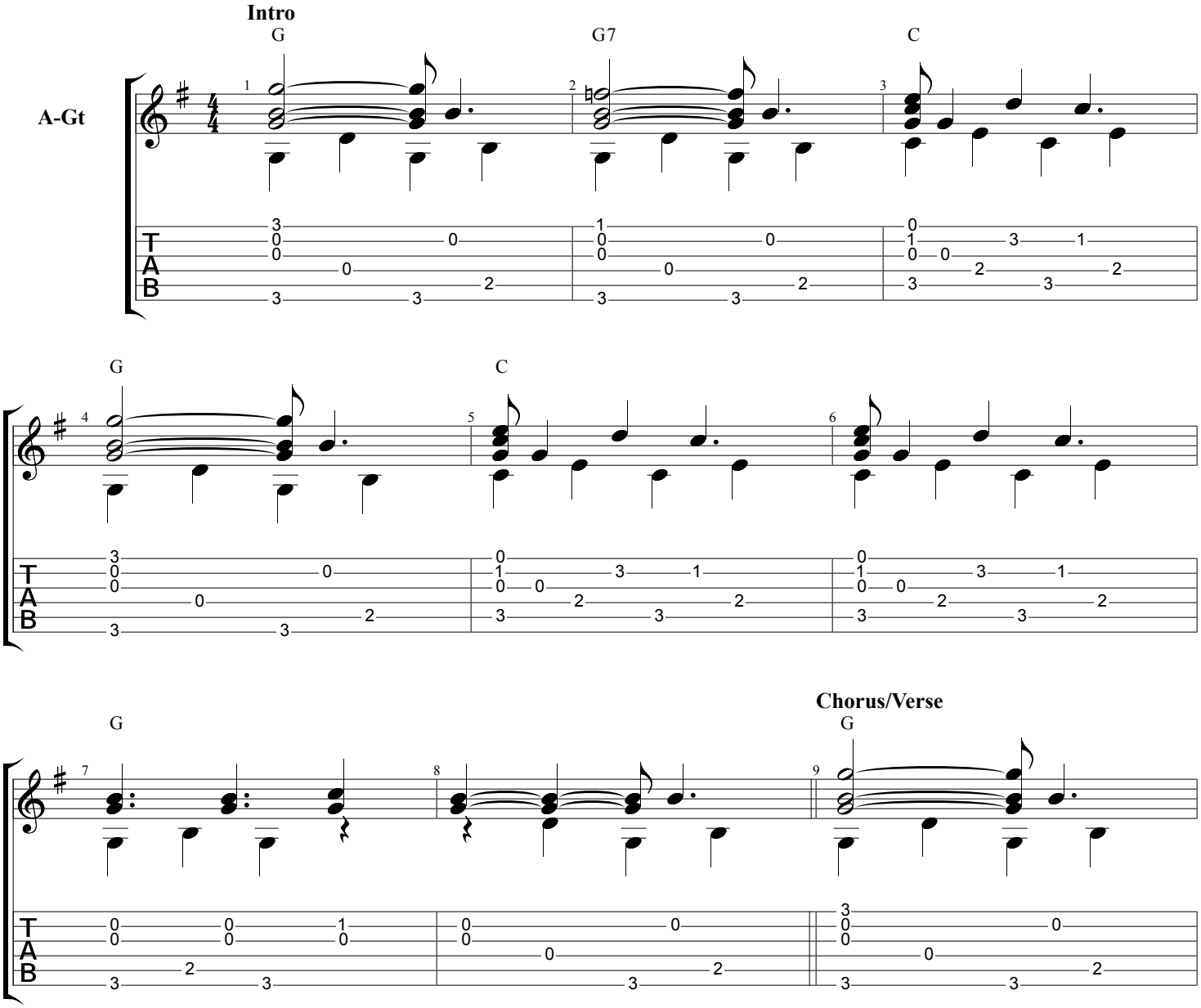

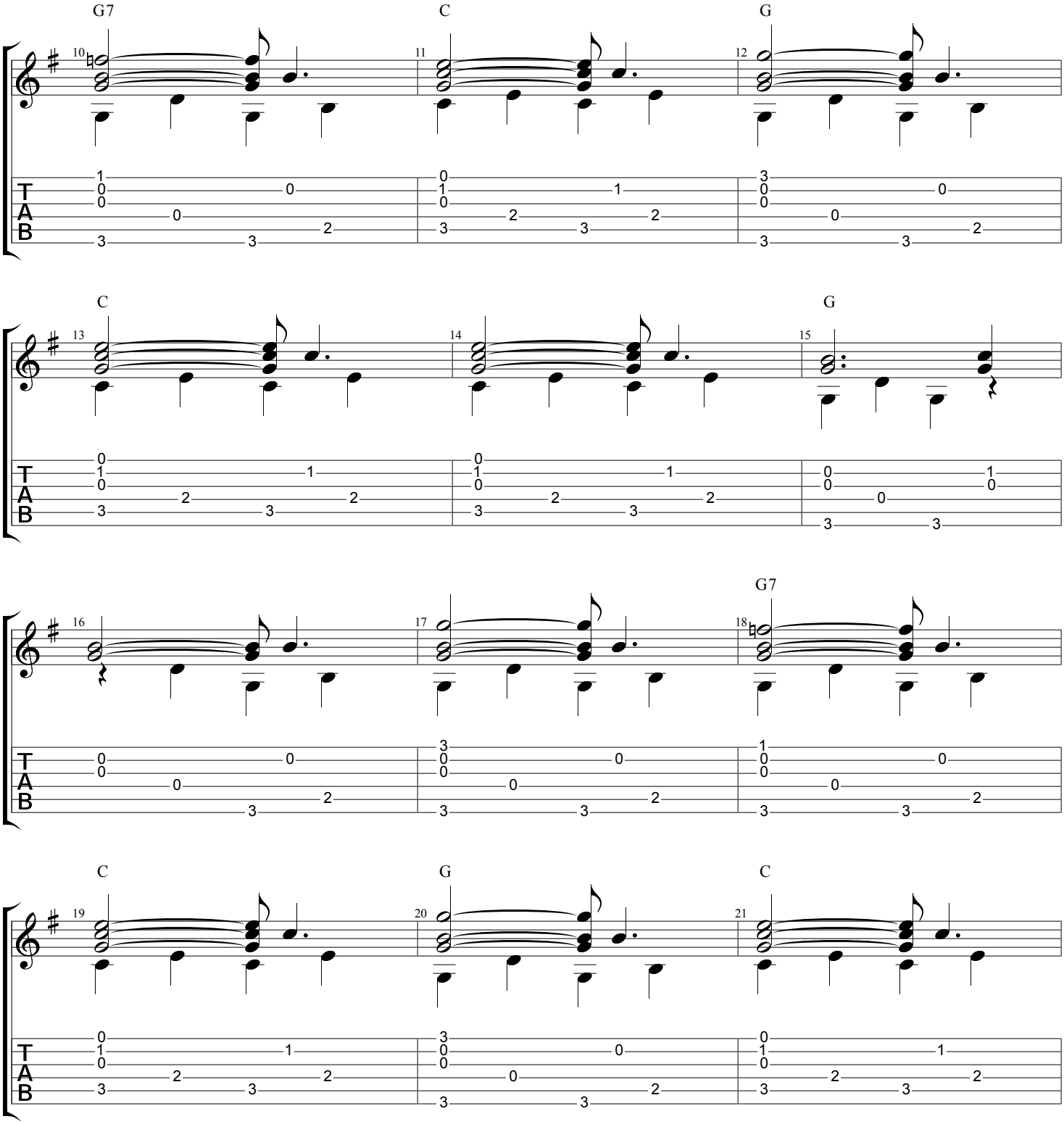
G7
C
G
C
G
G7
C
G
C
T
A
B

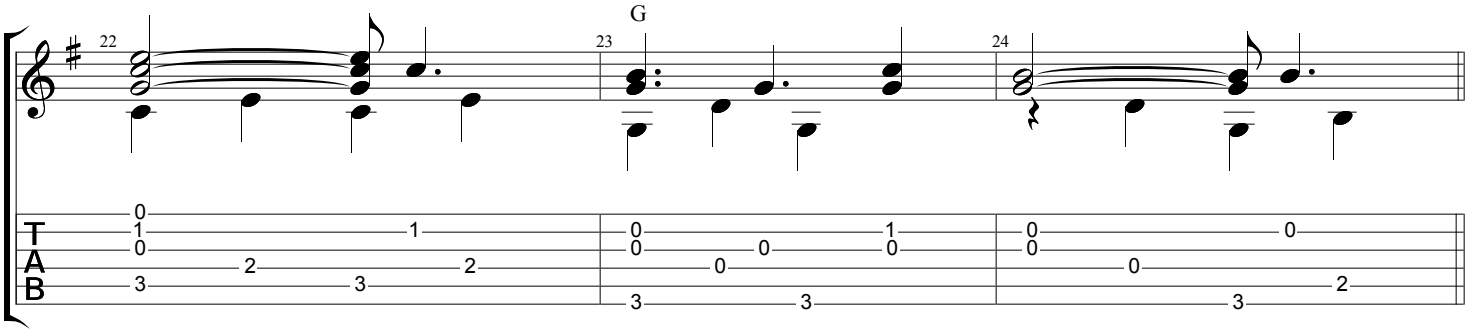
22
23
G
24
T
A
B

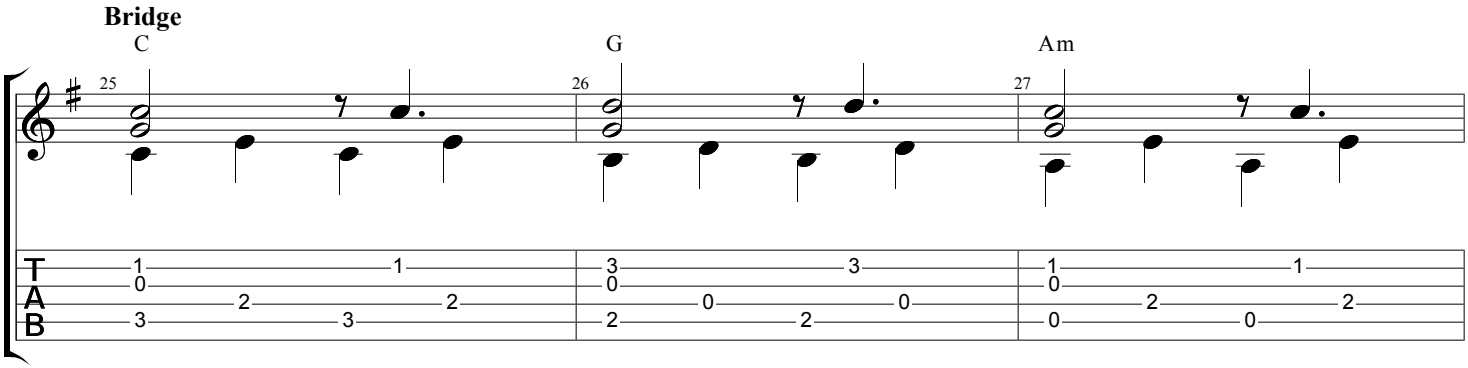
Bridge
C
25
G
26
Am
27
T
A
B

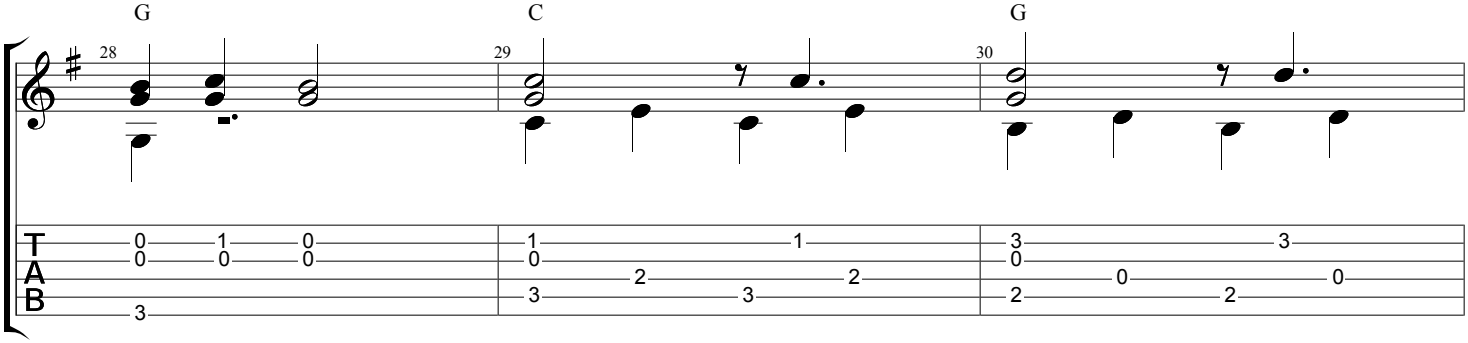
G
28
C
29
G
30
T
A
B

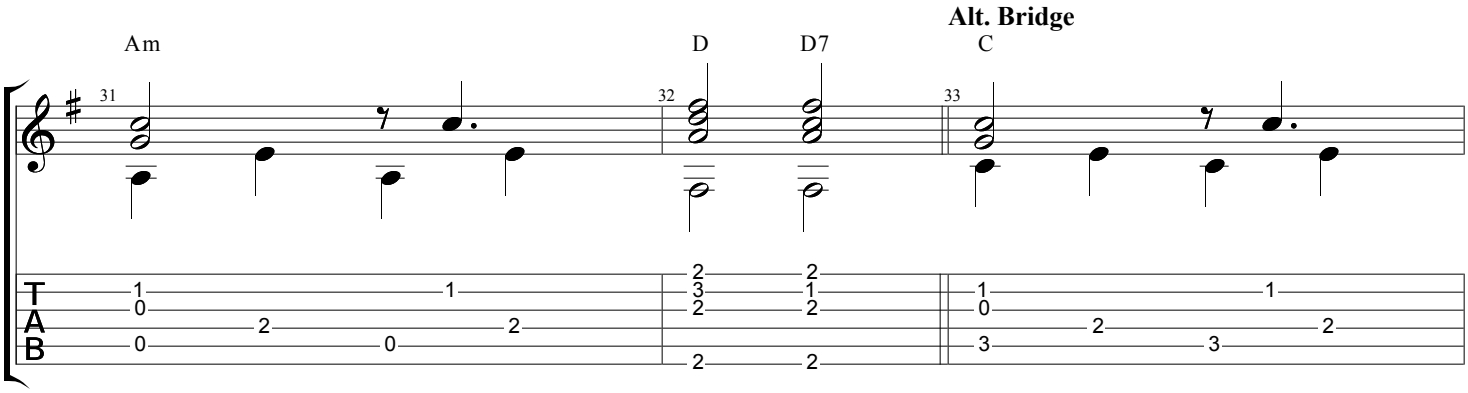
Am
31
D
D7
32
Alt. Bridge
C
33
T
A
B

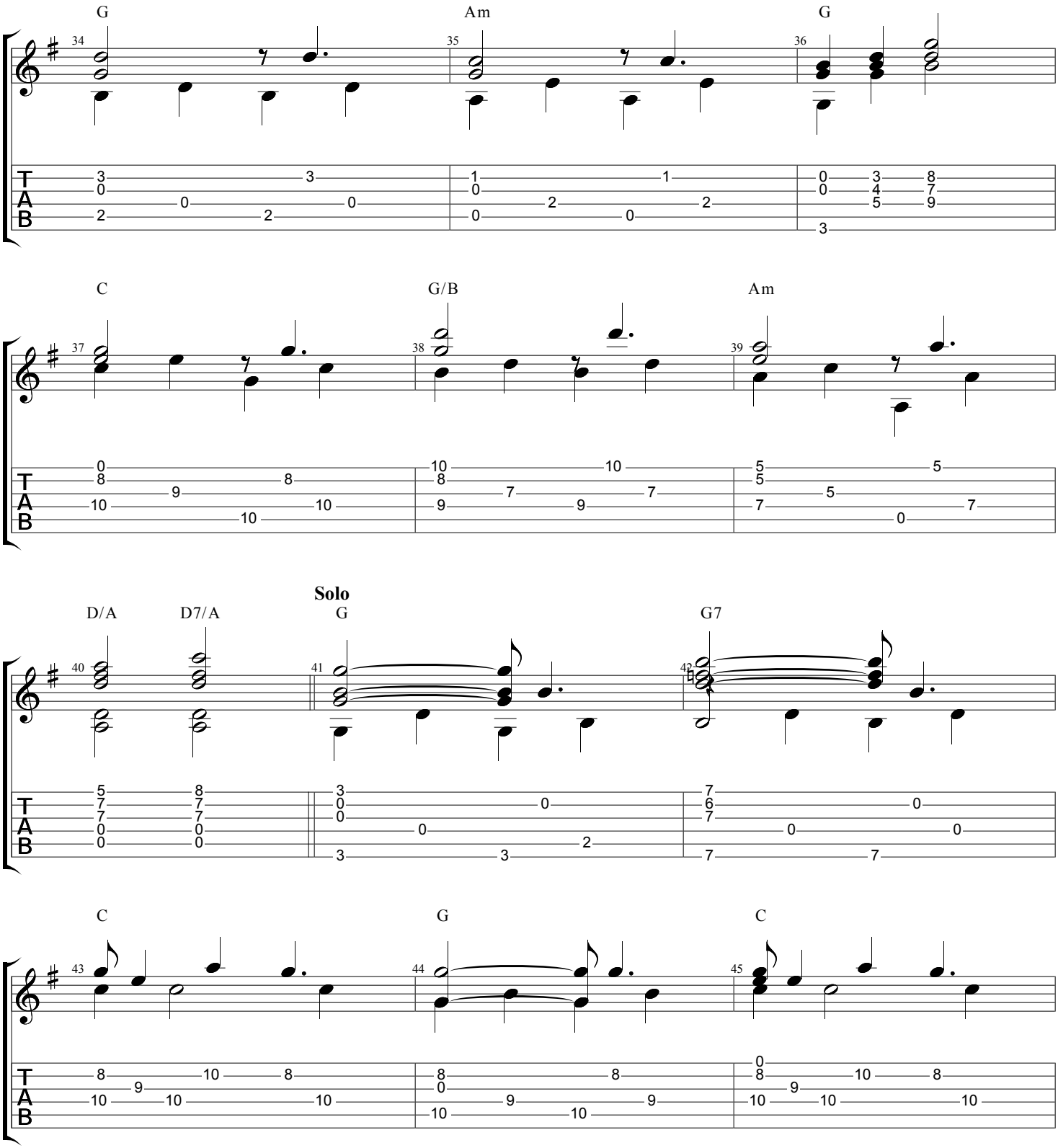
G
Am
G
C
G/B
Am
Solo
D/A
D7/A
G
G7
C
G
C

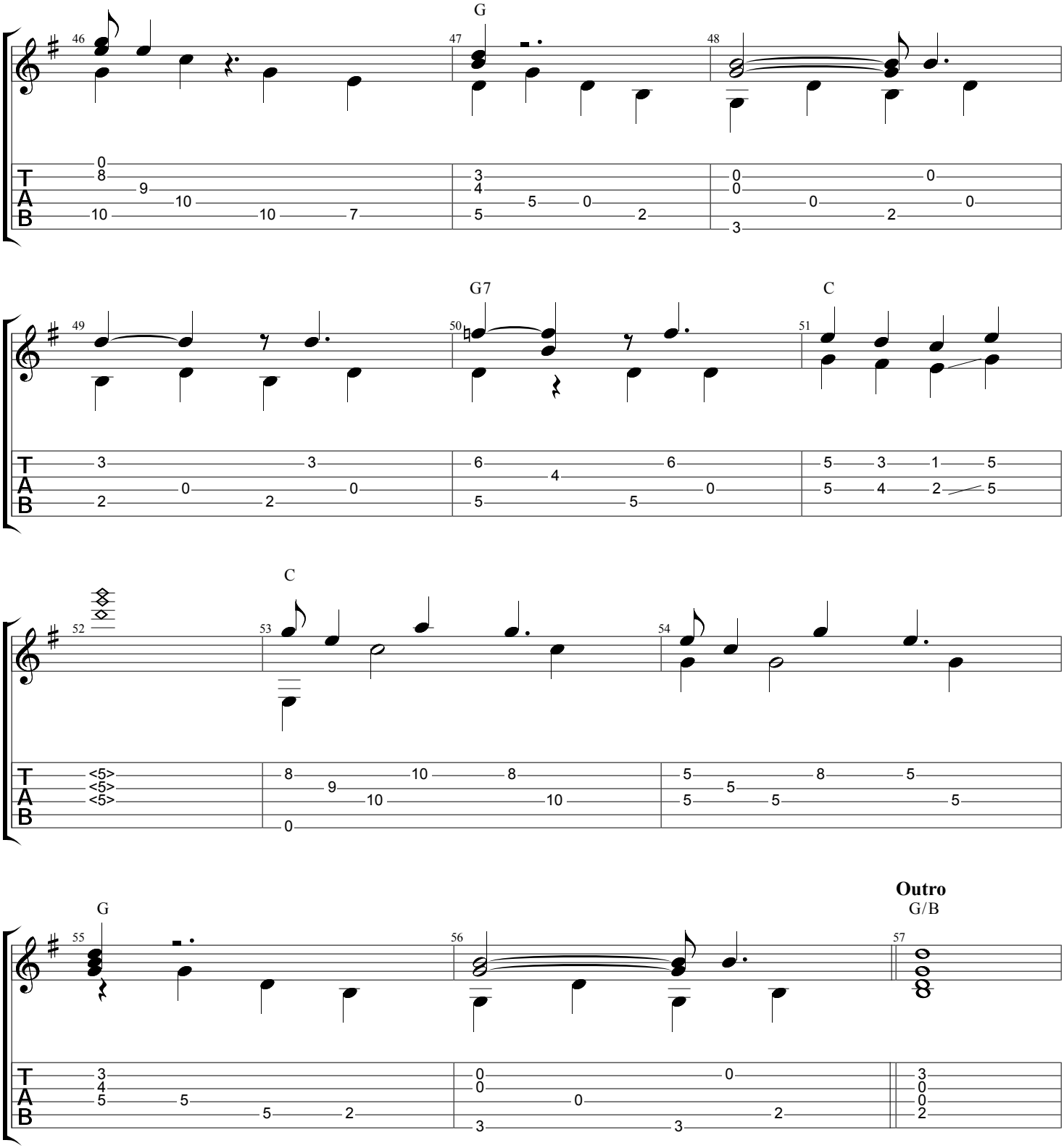
G
G7
C
C
G
Outro
G/B

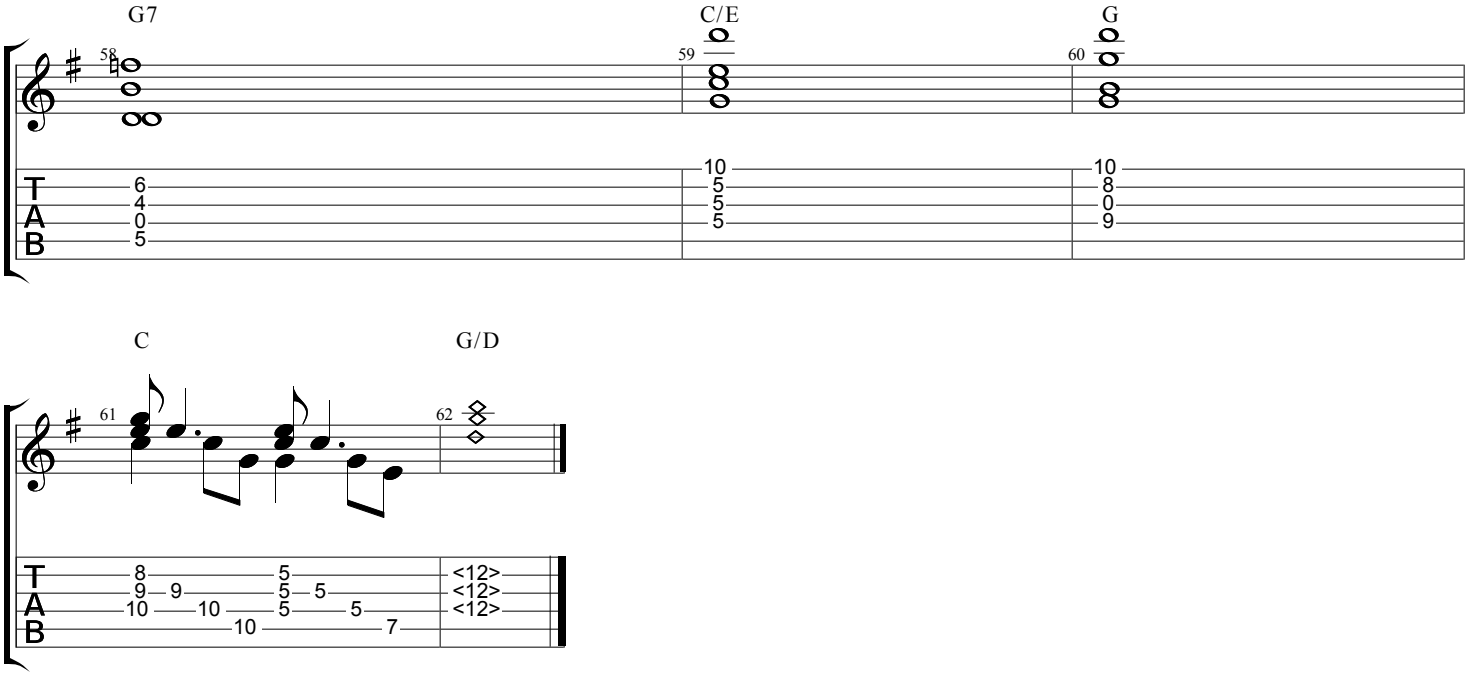
G7
C/E
G
58
59
60
T
A
B
6
4
0
5
10
5
5
5
10
8
0
9
C
G/D
61
62
8
9
10
9
10
5
5
5
5
10
7
<12>
<12>
<12>