# The Water Is Wide

**Trad.**

Open Dsus4
① = D
② = A
⑥ = D

♩ = 120

**Intro**

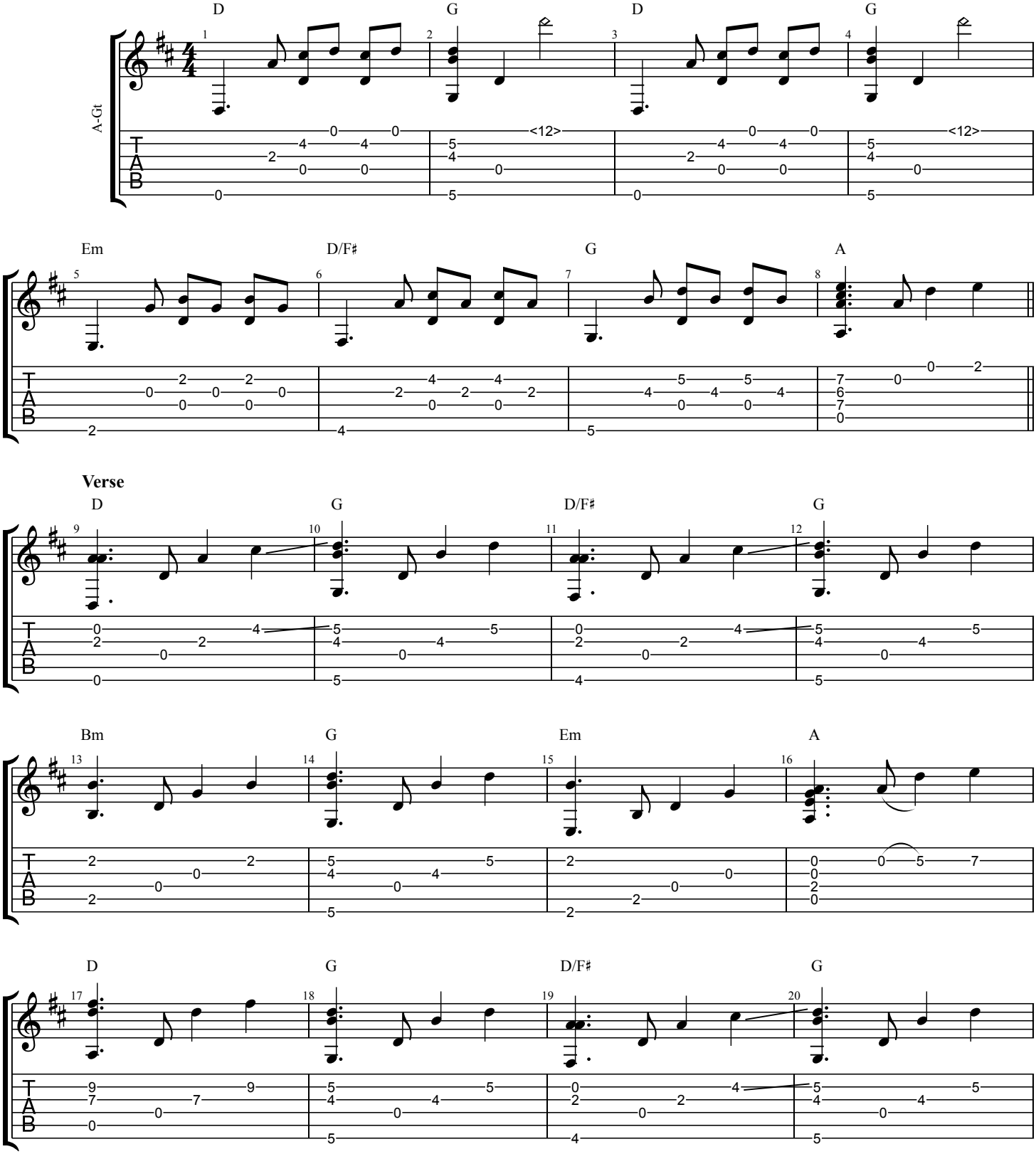

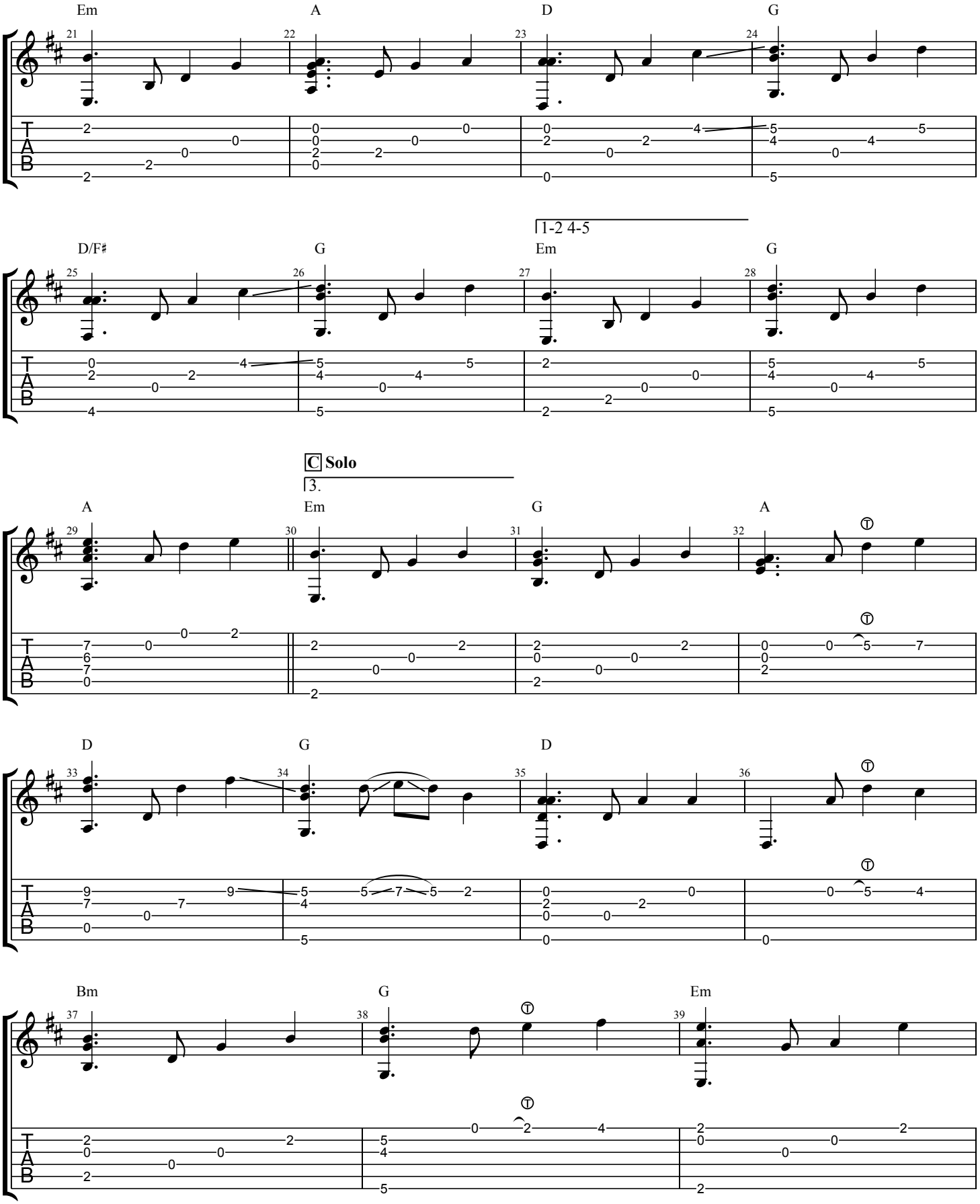
Em
A
D
G
D/F♯
G
1-2 4-5
Em
G
C Solo
3.
A
Em
G
A
D
G
D
Bm
G
Em

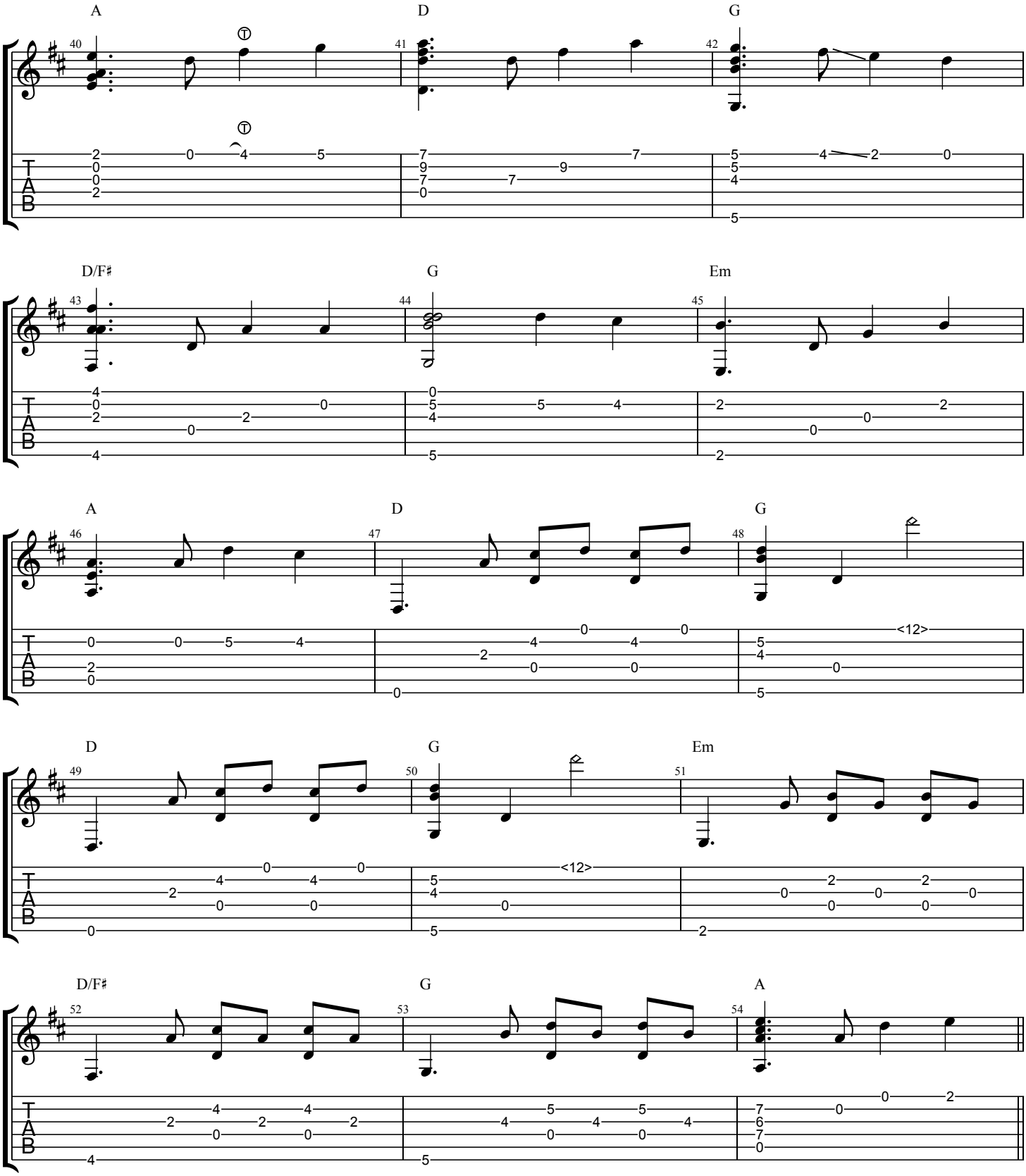
A
D
G
D/F♯
G
Em
A
D
G
D
G
Em
D/F♯
G
A

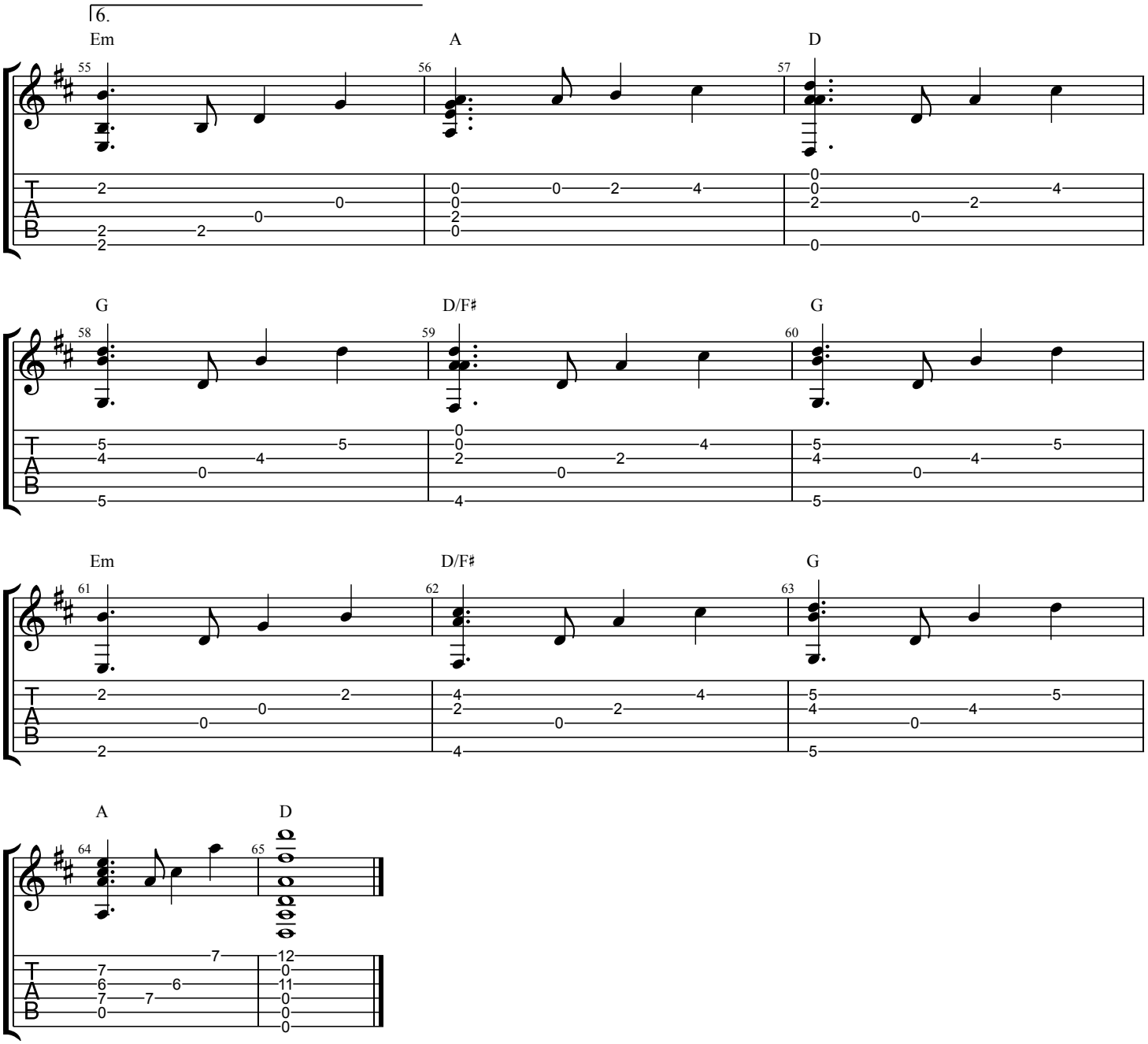
6.
Em
A
D
G
D/F♯
G
Em
D/F♯
G
A
D