Bad Dog Blues

Standard tuning

♩ = 100

Verse

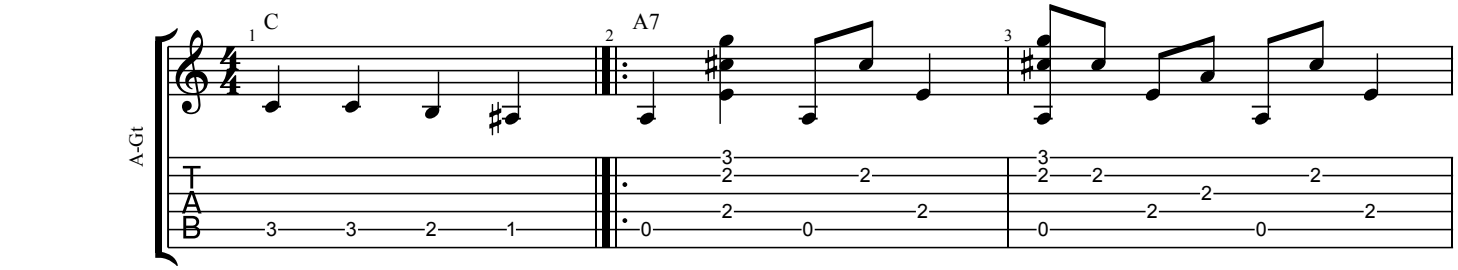

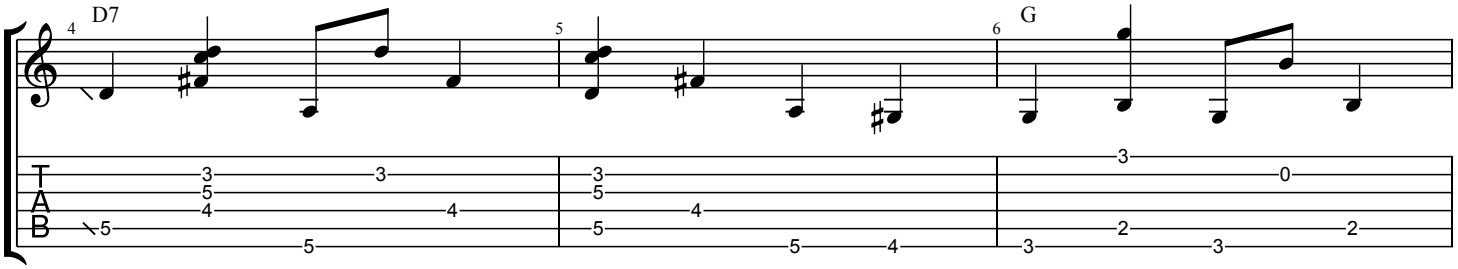

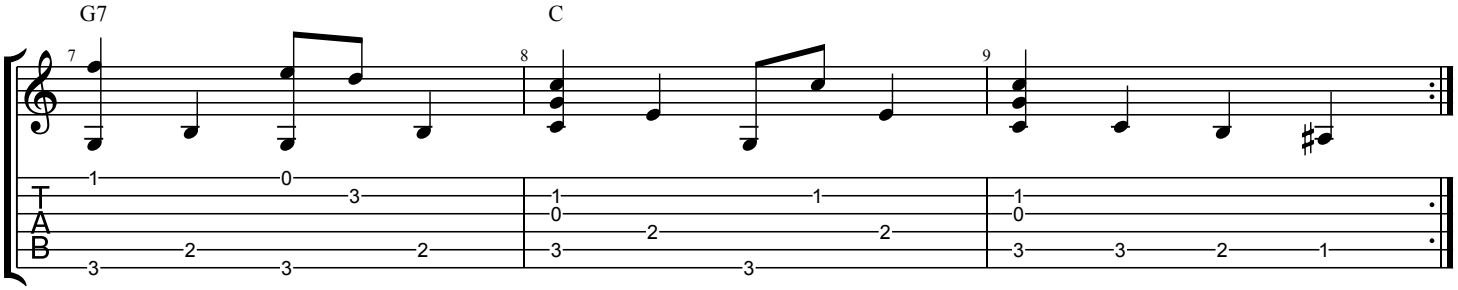

Solo

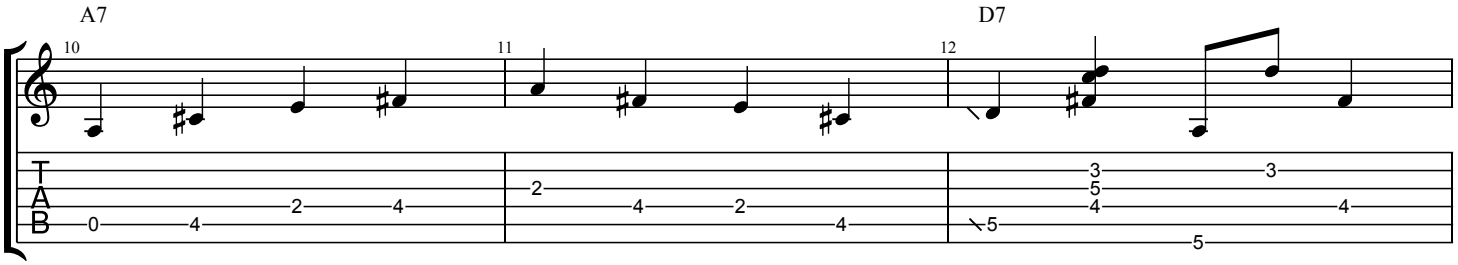

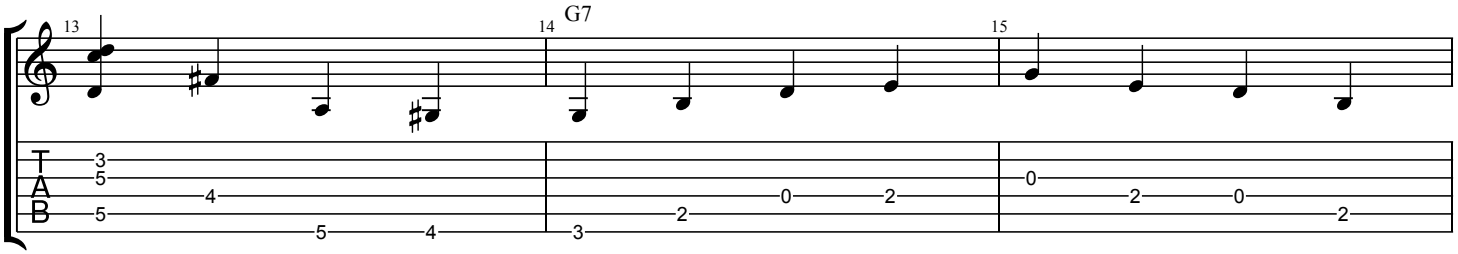

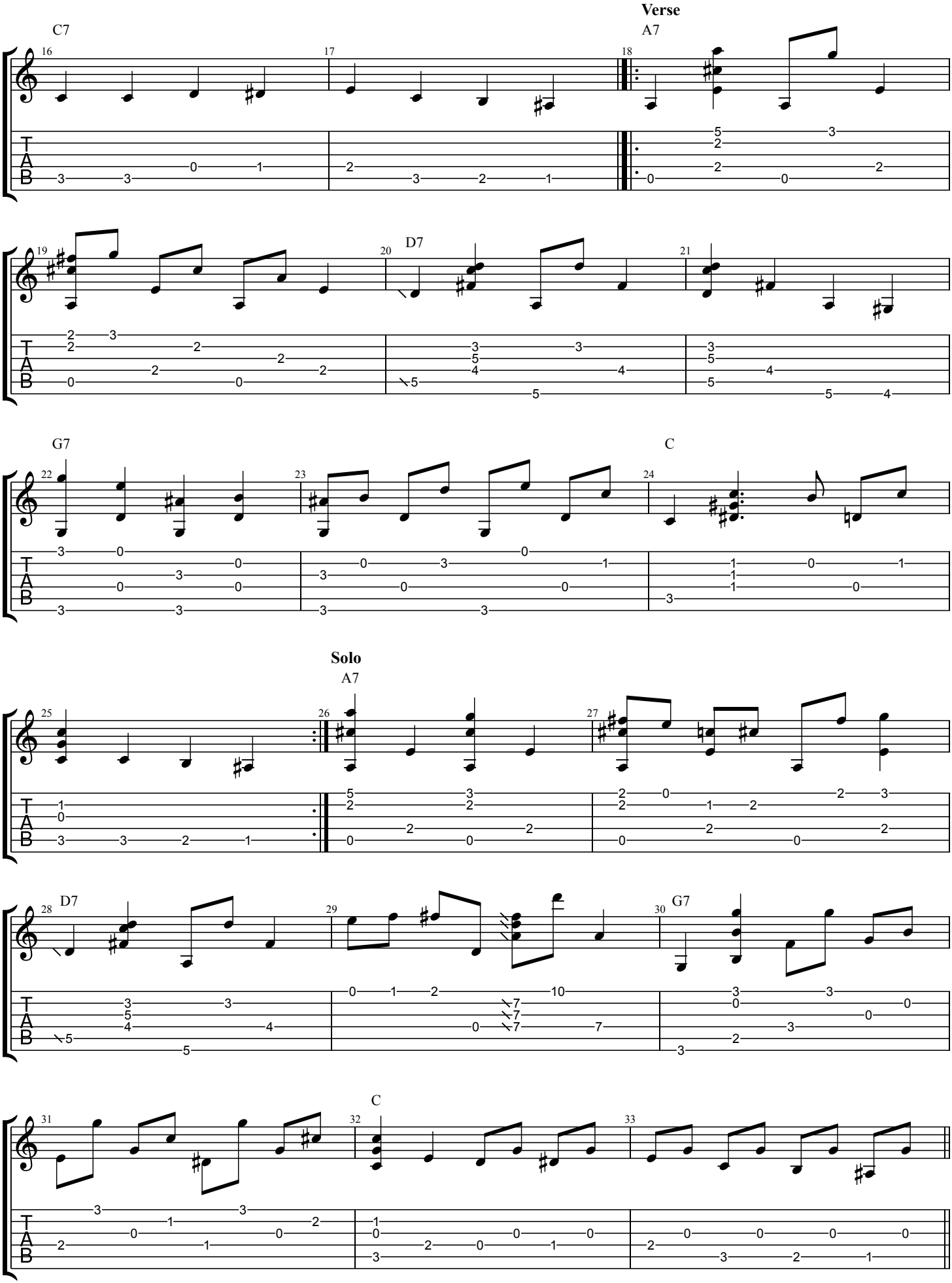
Verse
C7
A7
D7
G7
C
Solo
A7
D7
G7
C

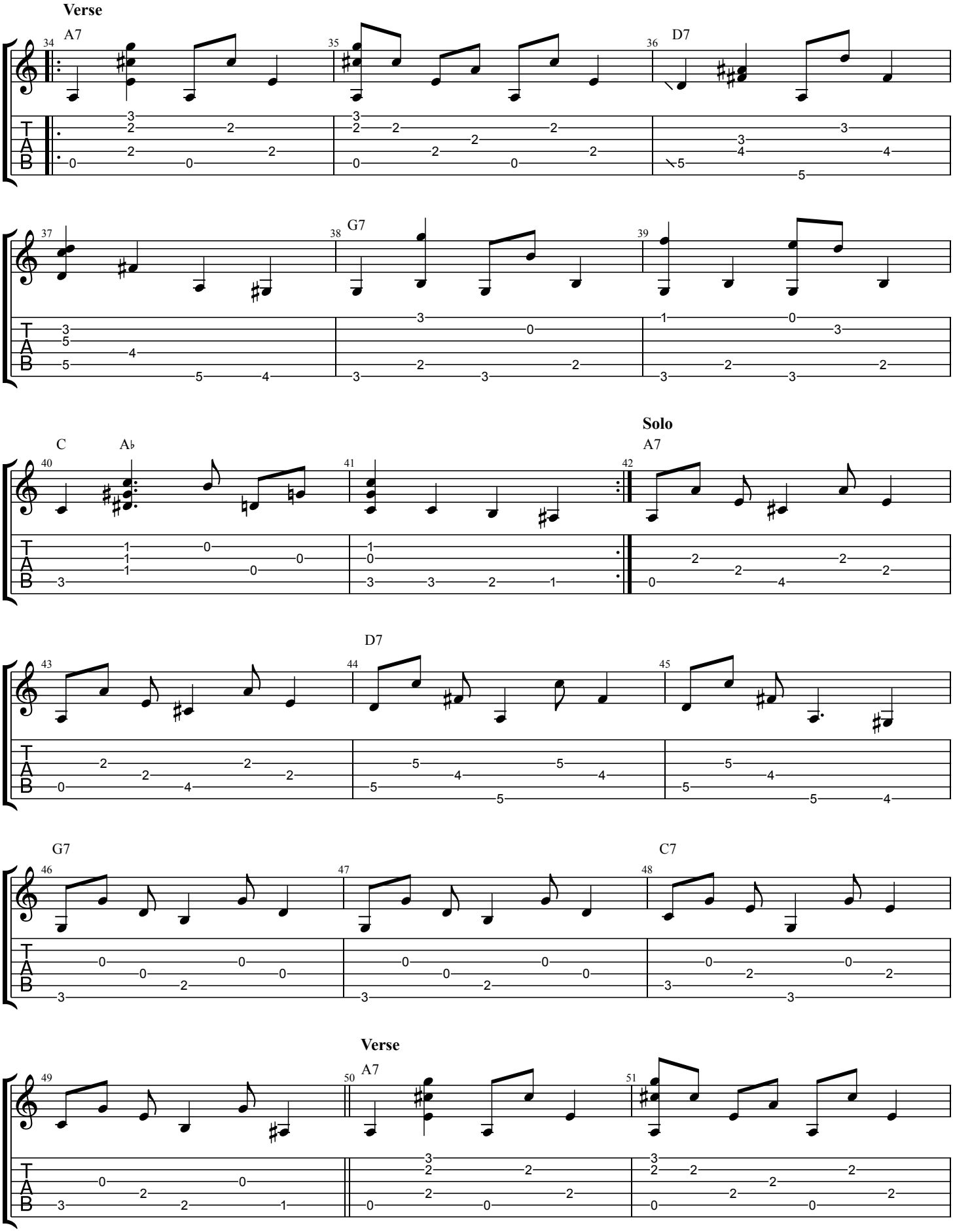
Verse
A7
D7
G7
C
A♭
Solo
A7
D7
G7
C7
Verse
A7

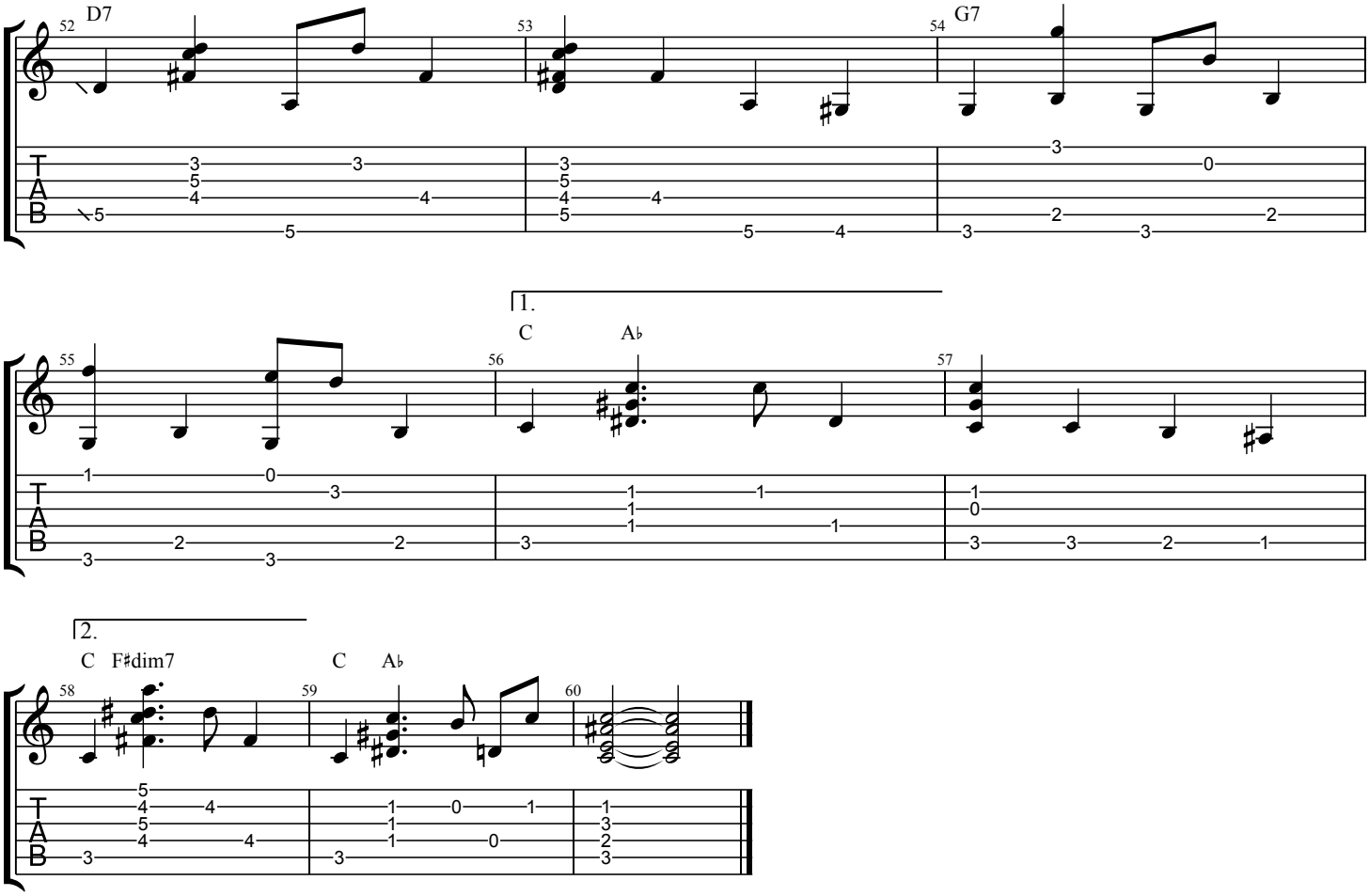
52
D7
53
54
G7
55
1.
C
A♭
56
57
2.
C
F♯dim7
58
C
A♭
59
60