Doctor My Eyes

Jackson Browne

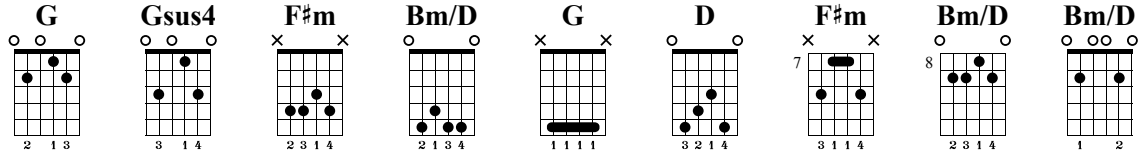

Open D
① = D ⑥ = D
② = A
③ = F♯

♩ = 120

Intro

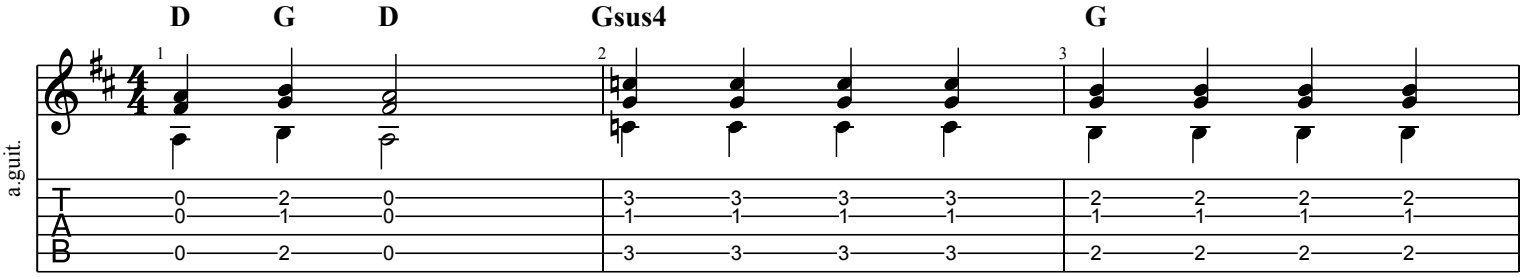

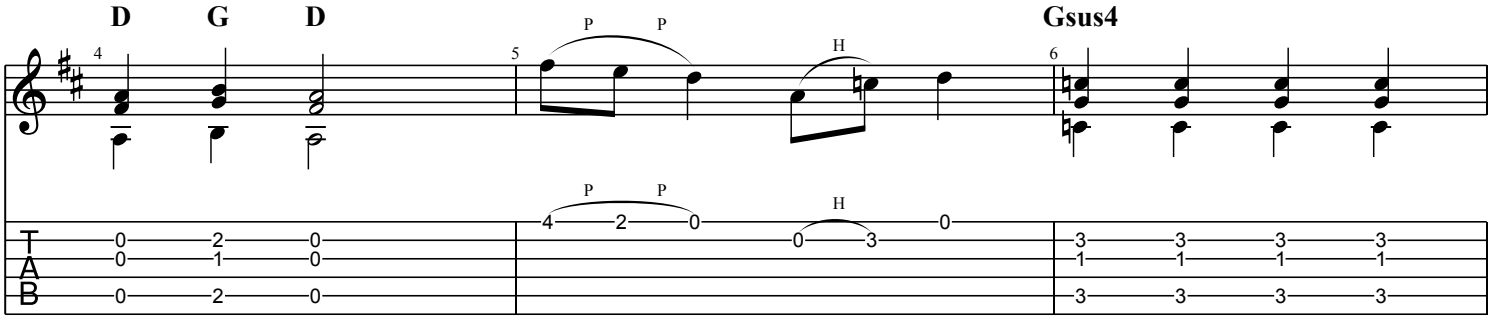

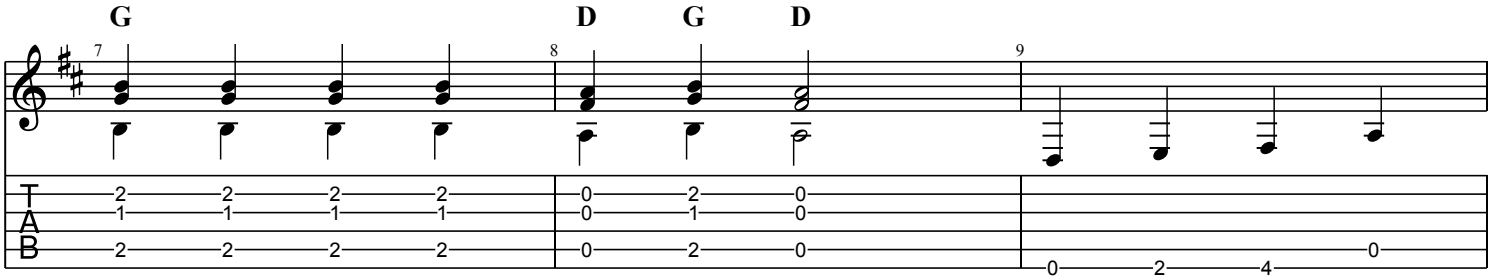

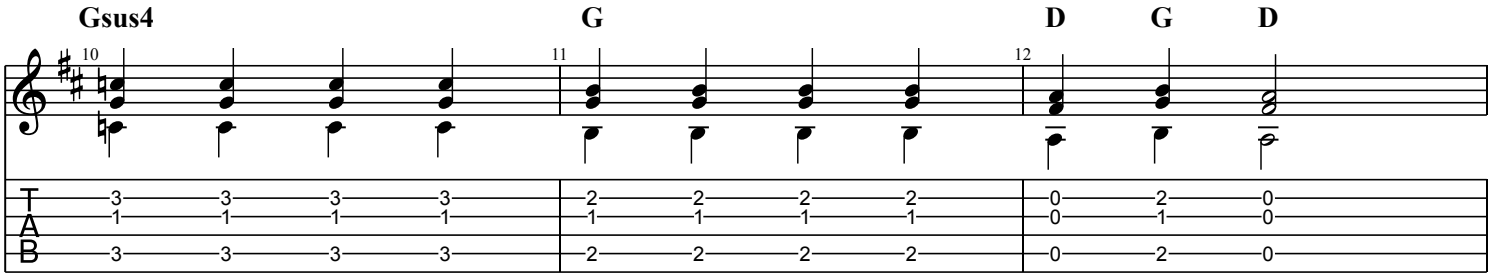

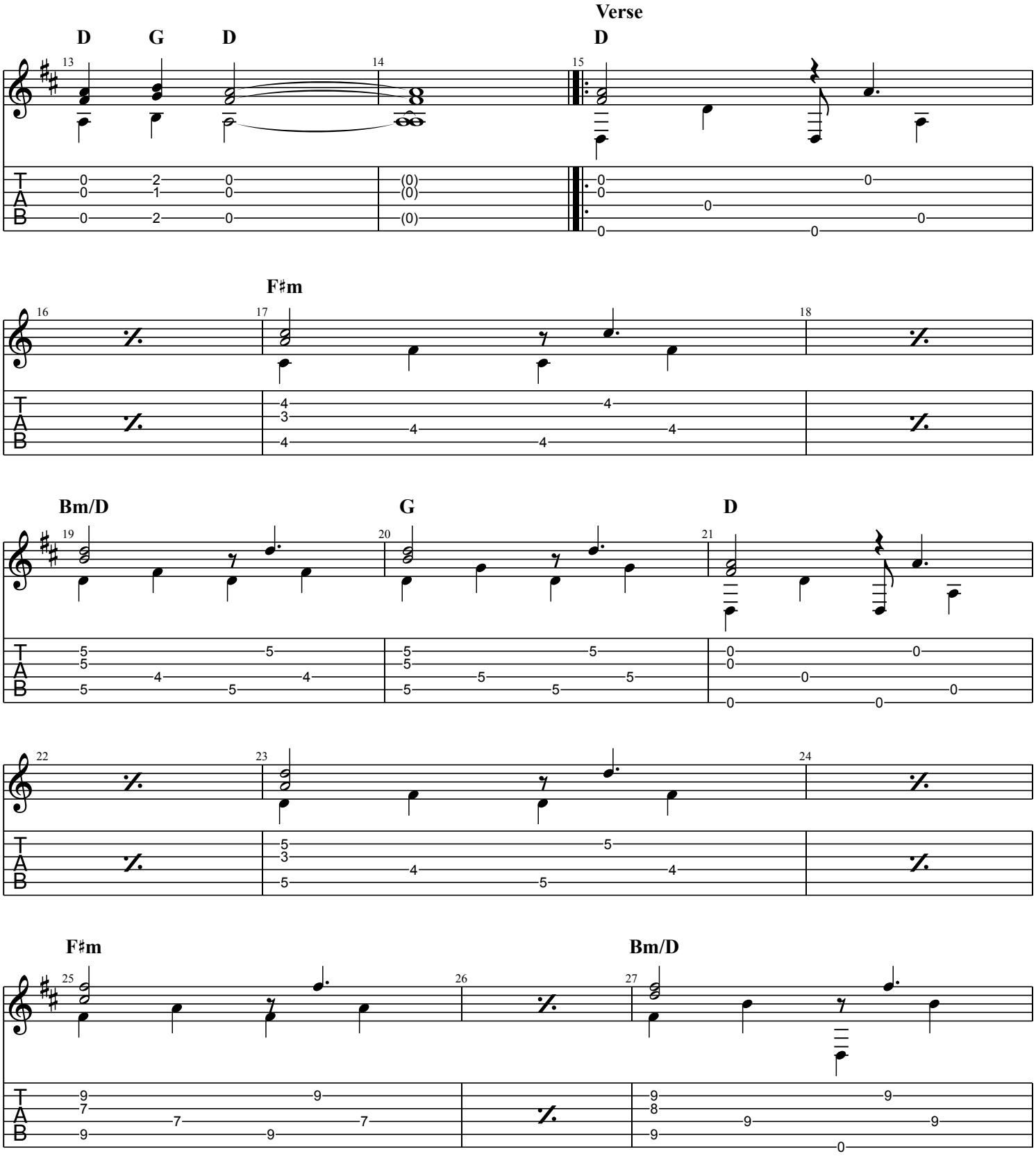
Verse
D G D
D
F♯m
Bm/D G
D
F♯m
Bm/D

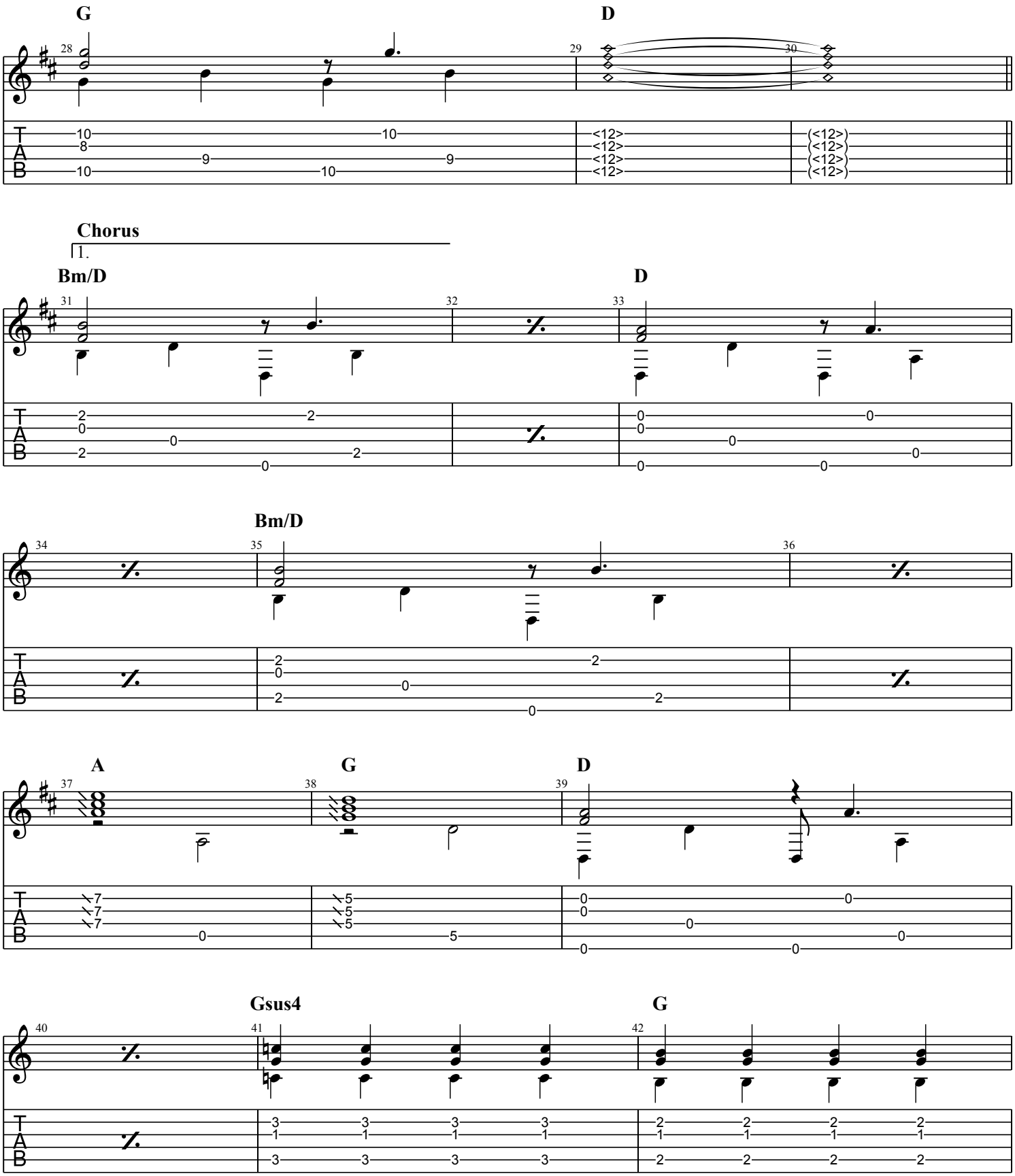
G
D
Chorus
1.
Bm/D
D
Bm/D
A
G
D
Gsus4
G

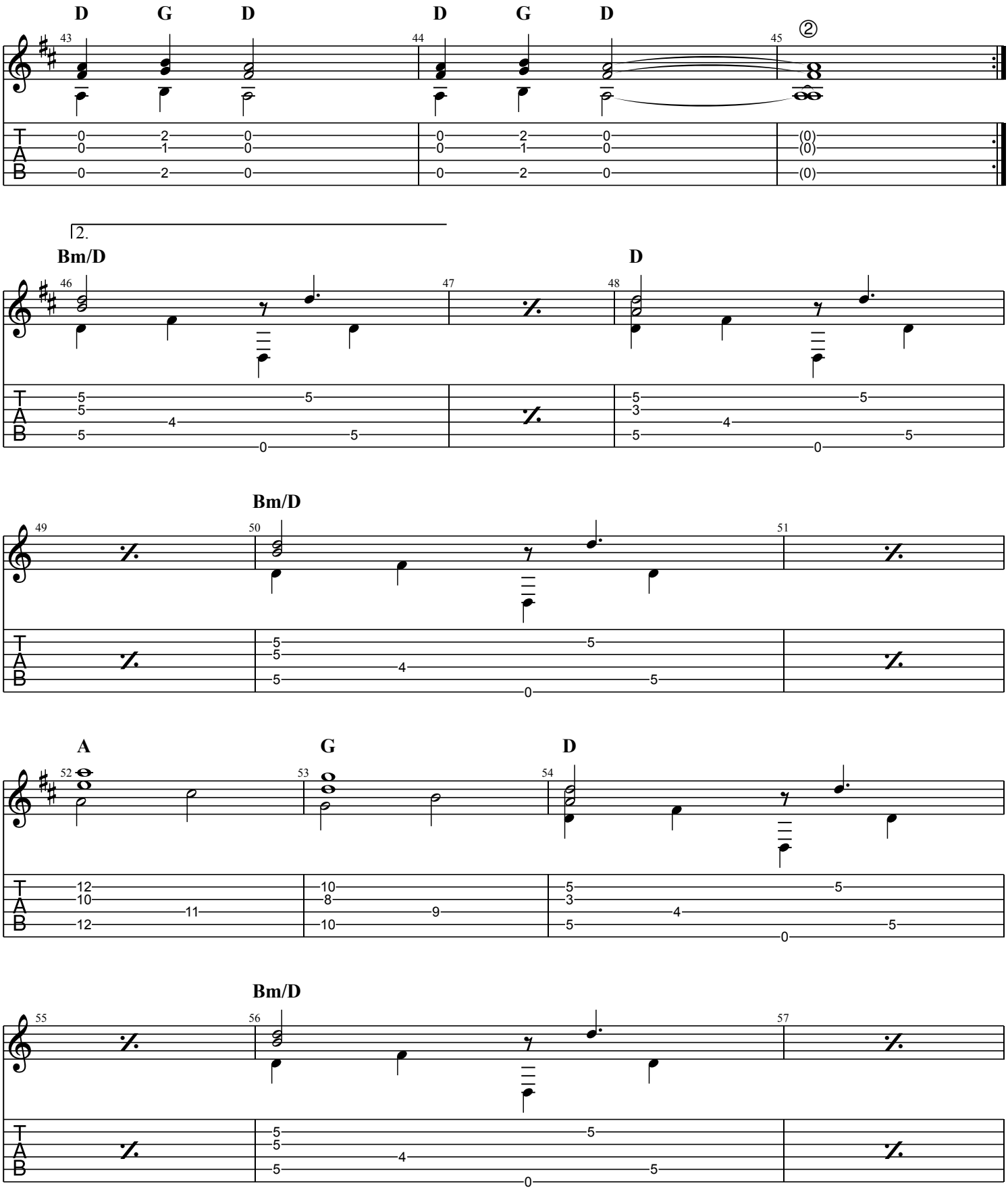
D G D D G D
43 44 45
②
2.
Bm/D D
46 47 48
Bm/D
49 50 51
A G D
52 53 54
Bm/D
55 56 57

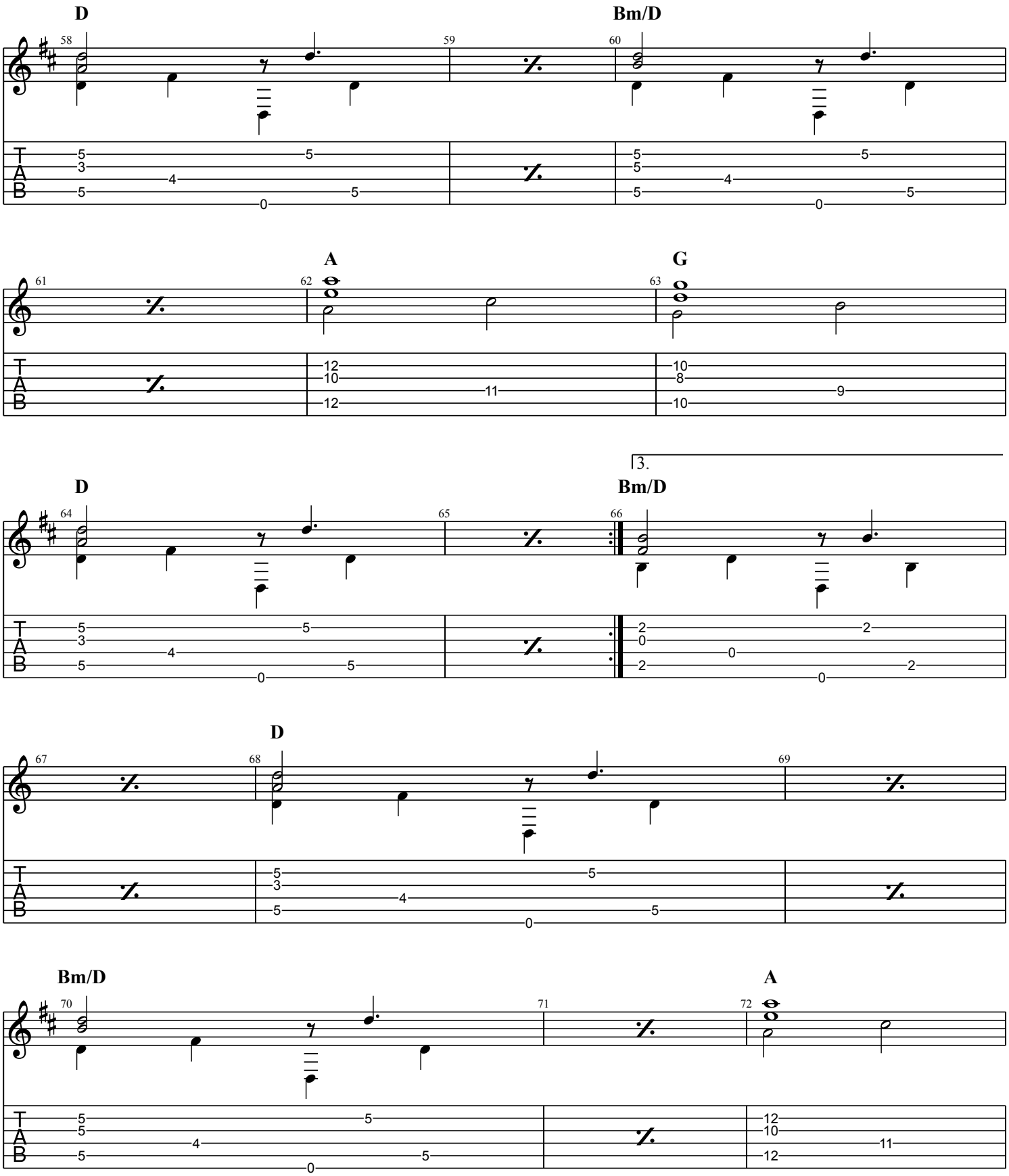
D
Bm/D
A
G
3.
D
Bm/D
D
Bm/D
A

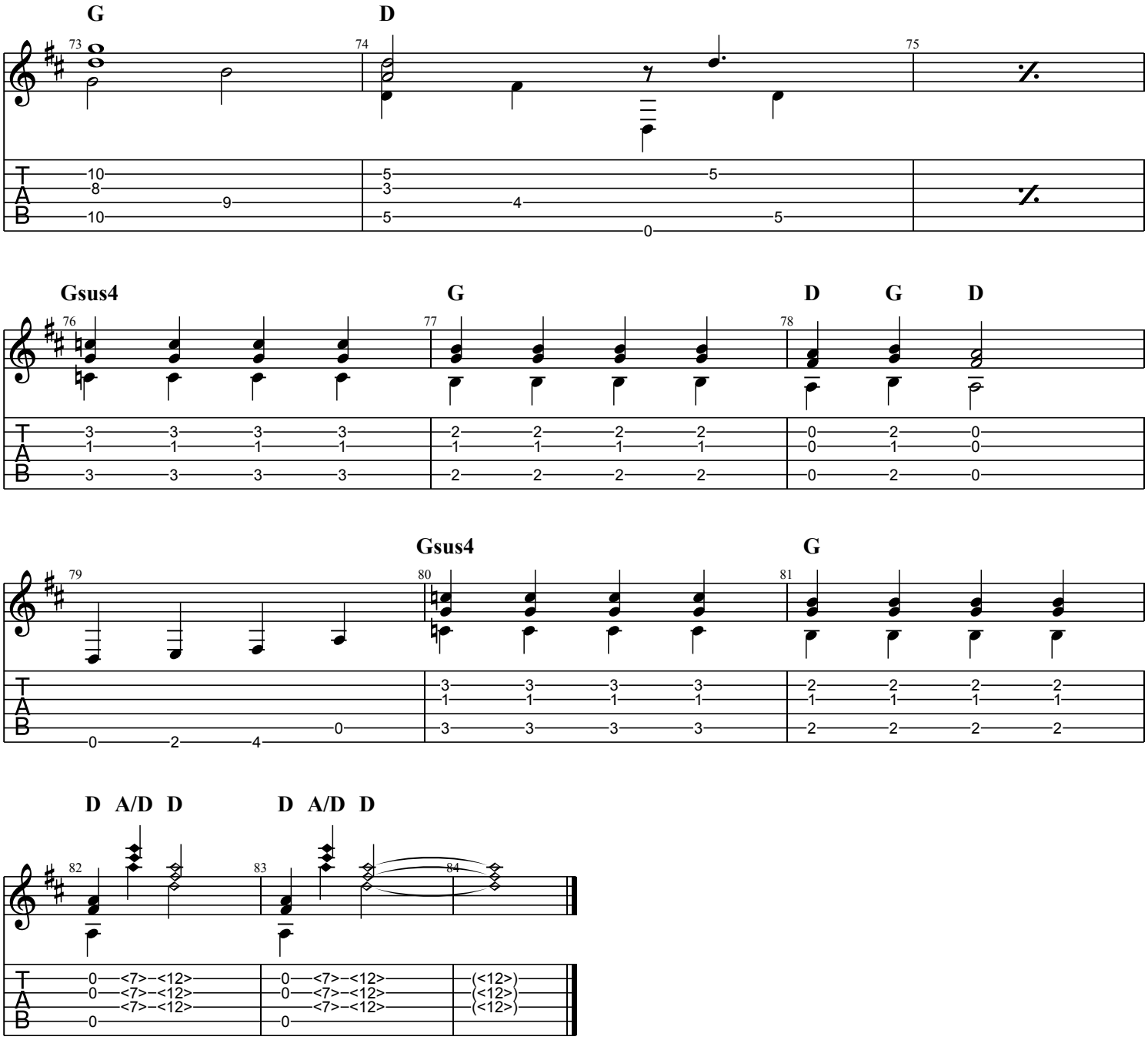
G
D
Gsus4
G
D
G
D
Gsus4
G
D
A/D
D
D
A/D
D