Nobody Knows You

Standard tuning

♩ = 100

Intro

C E7 A7 F A

A-Gt

Dm F F♯dim C A

D7 G

Verses 1, 2 and Chorus

C E7

A7 F A7 Dm

F F♯dim C A7 D7

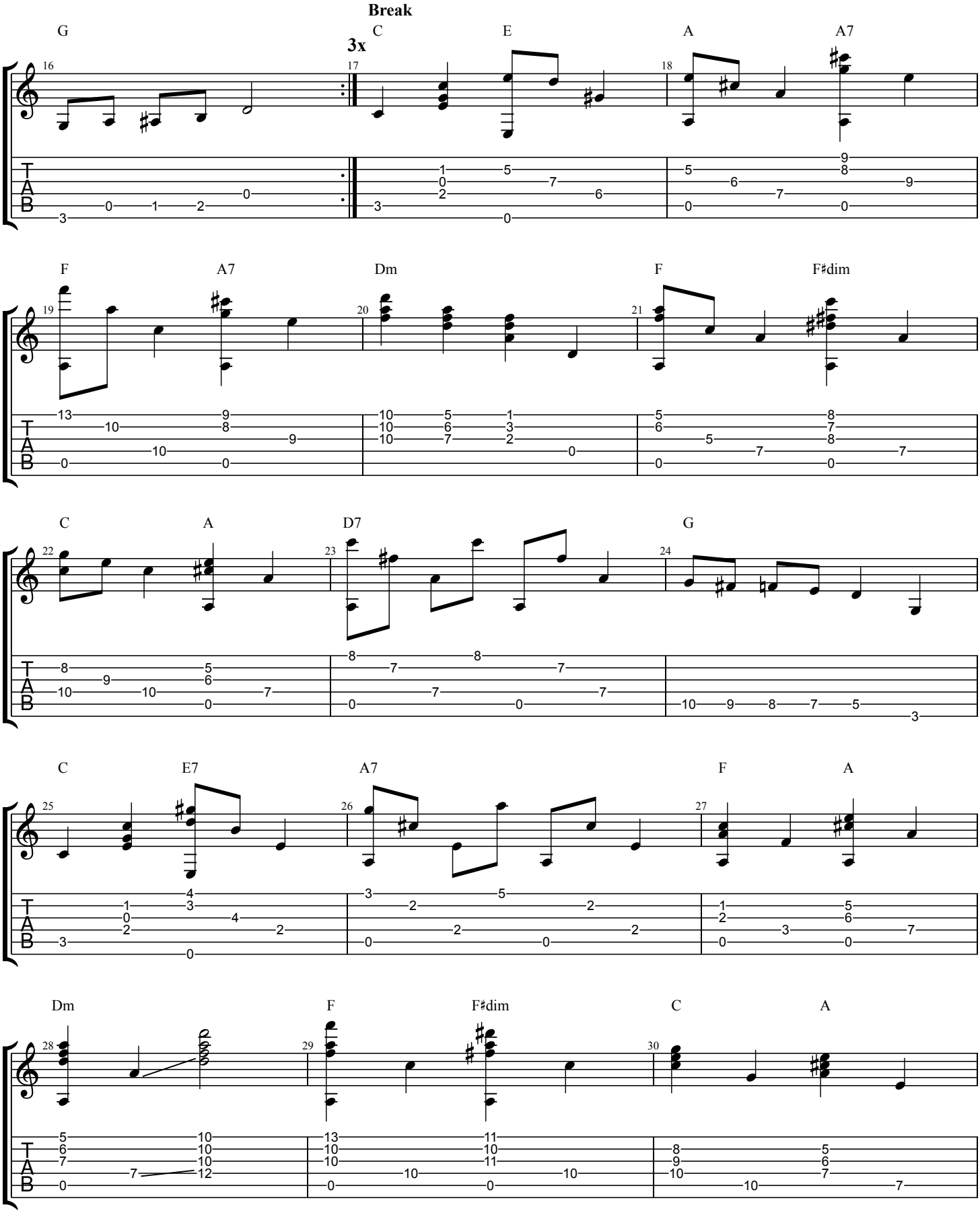
Break
3x
G
C
E
A
A7
F
A7
Dm
F
F♯dim
C
A
D7
G
C
E7
A7
F
A
Dm
F
F♯dim
C
A

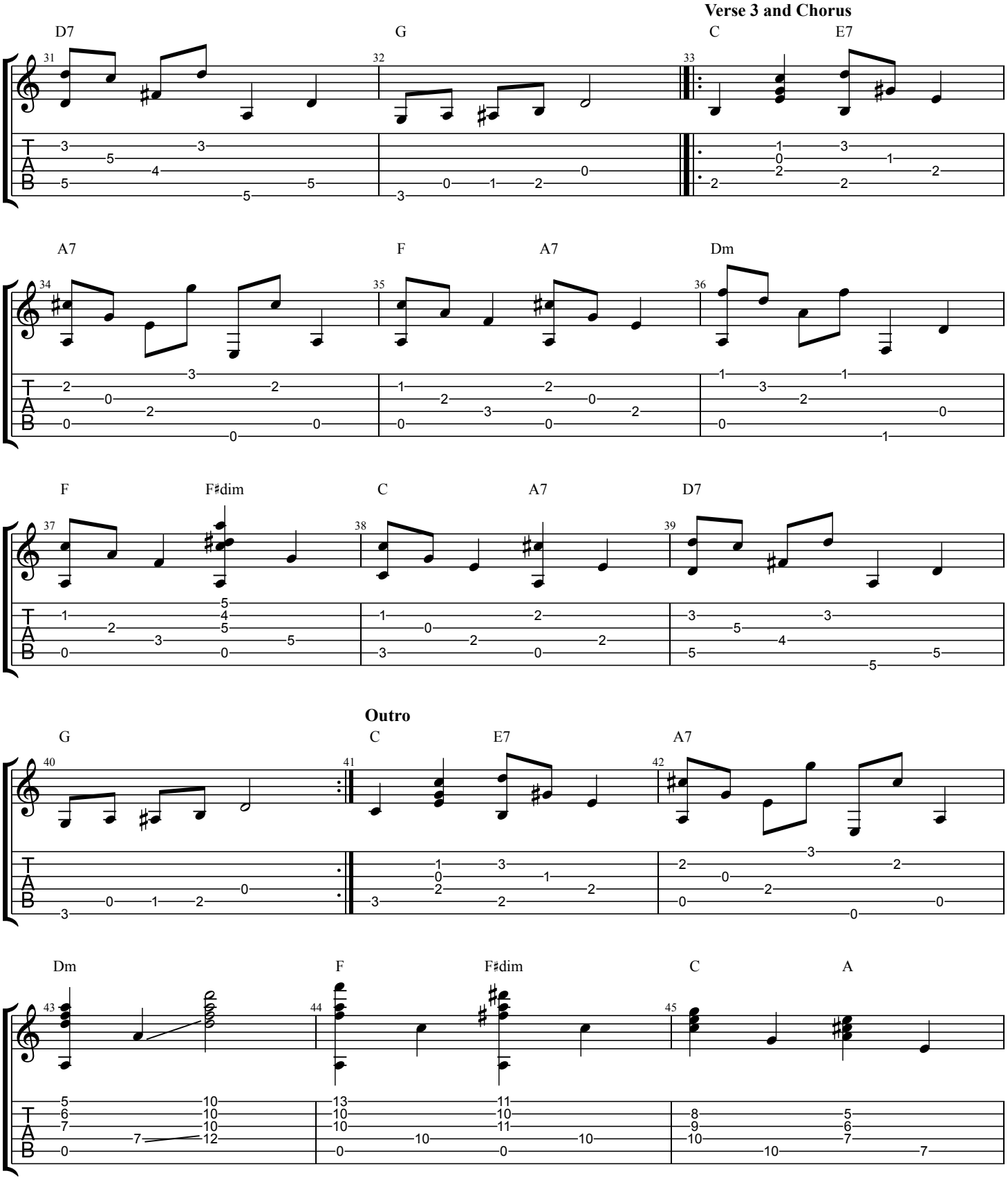
Verse 3 and Chorus
D7
G
C
E7
A7
F
A7
Dm
F
F♯dim
C
A7
D7
Outro
G
C
E7
A7
Dm
F
F♯dim
C
A

Outro

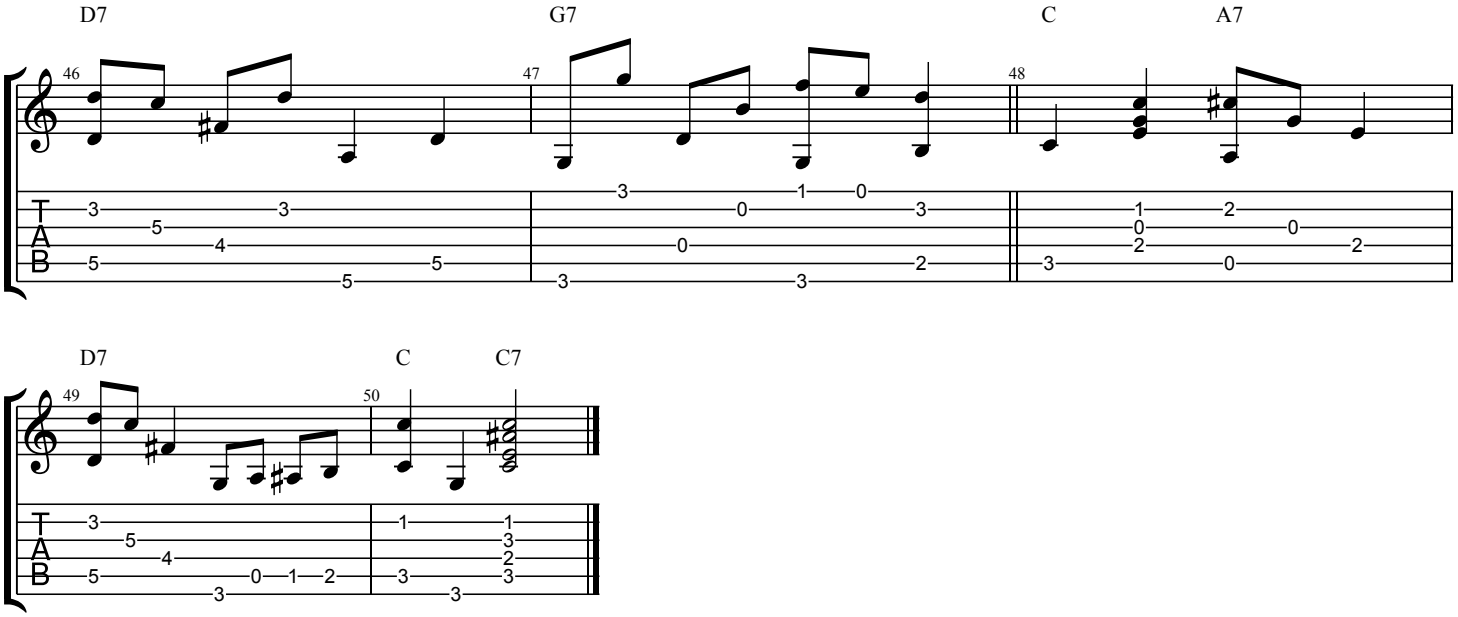
D7
G7
C
A7
46
47
48
T
A
B
3 3 5 4 5 5 5
3 1 0 0 3 0 2 3 3
1 2 0 0 2 2 3 0

D7
C
C7
49
50
T
A
B
3 5 4 5 0 1 2 3
1 1 3 2 3 3 3