Hold On

Tom Waits

Dropped D
⑥= D

♩ = 100

Intro

Verse

E-Gt

Dsus4 | D | D

G | A | D

G | A

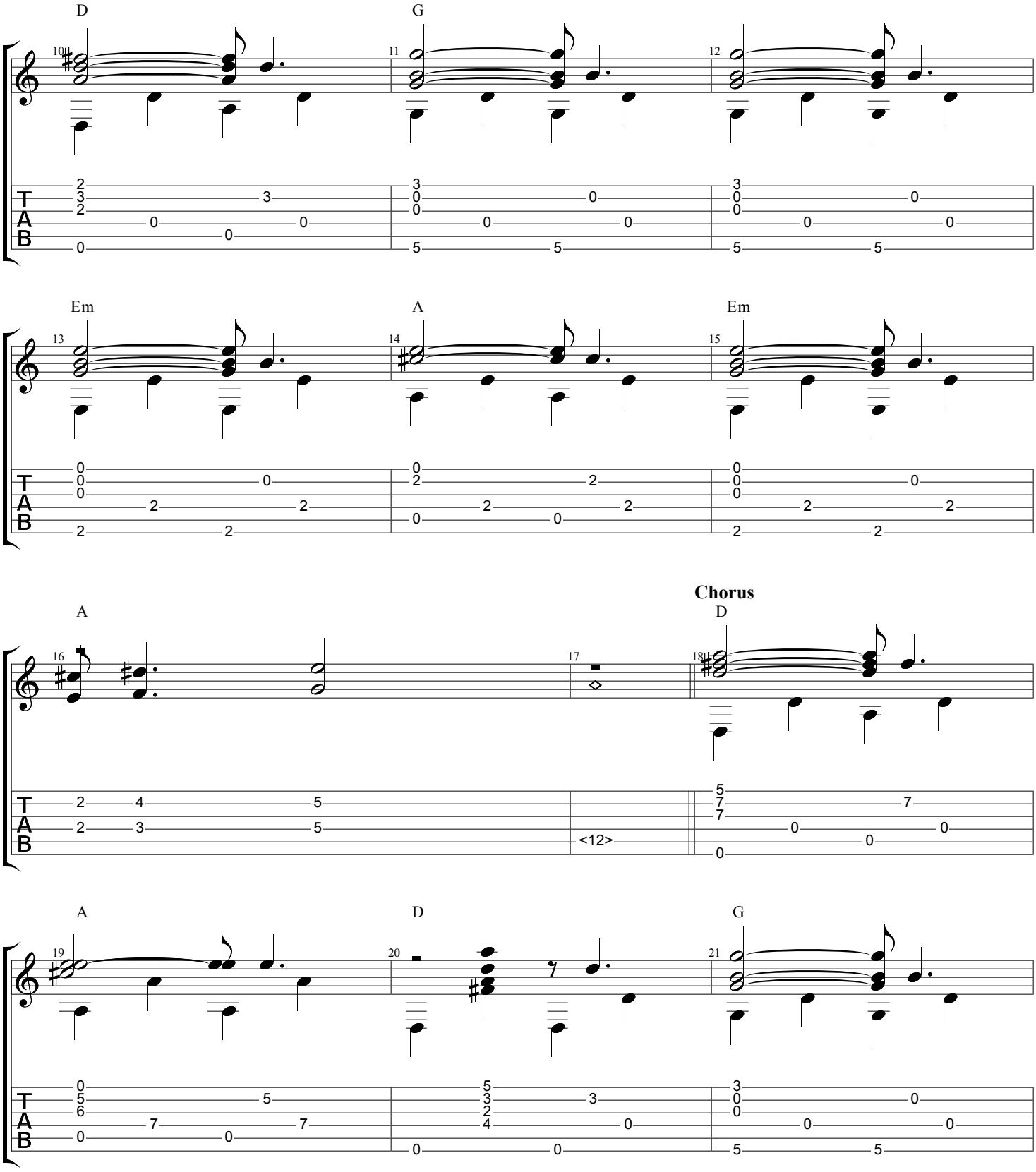
D
G
Em
A
Em
A
Chorus
D
A
D
G

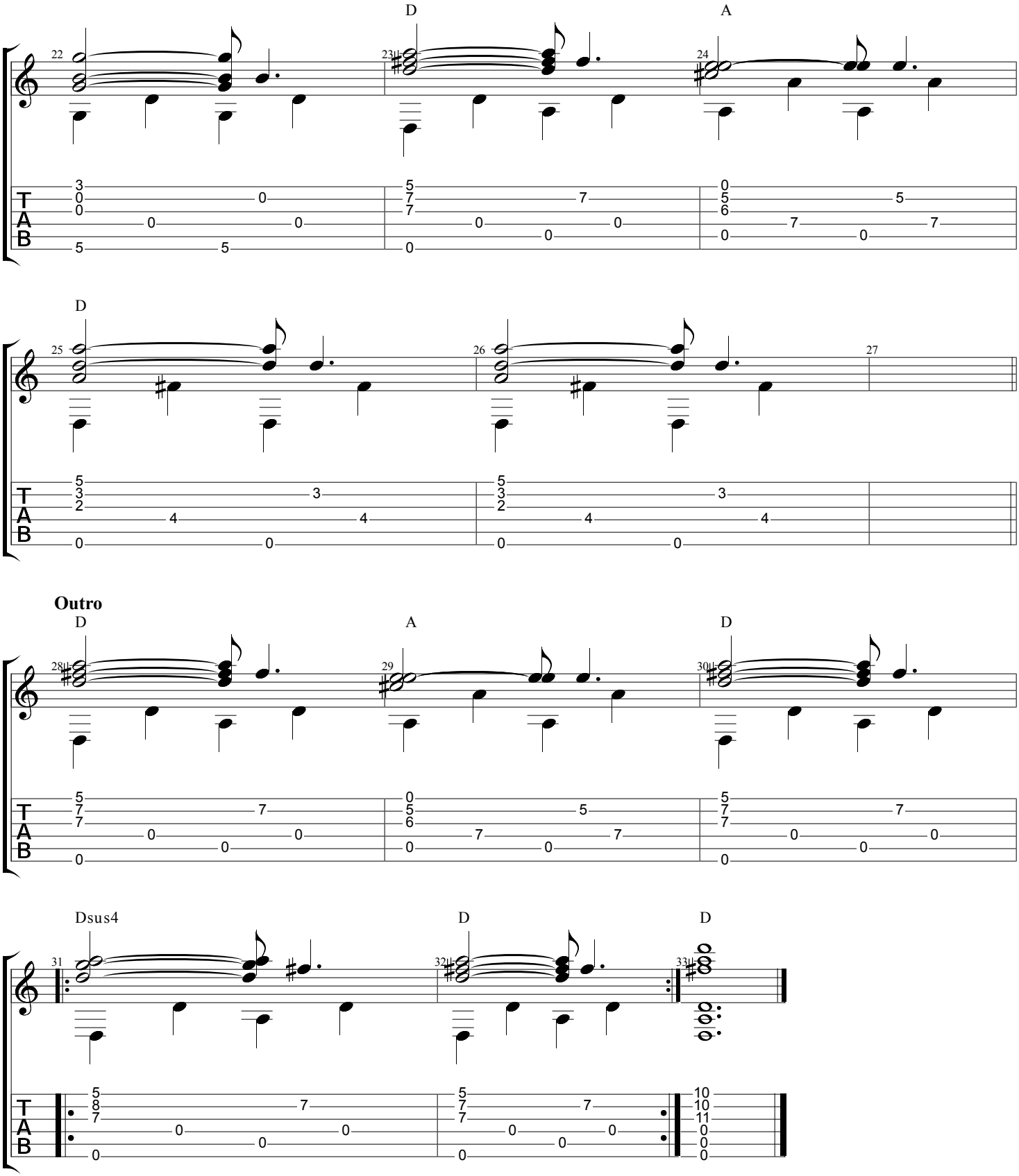
D
A
D
Outro
D
A
D
Dsus4
D
D