Forever Young

Standard tuning

♩ = 100

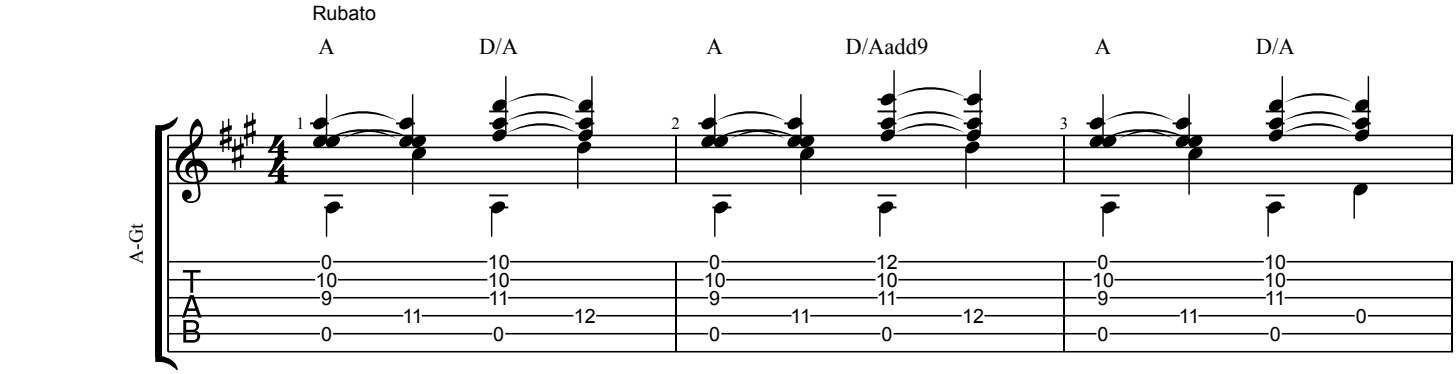

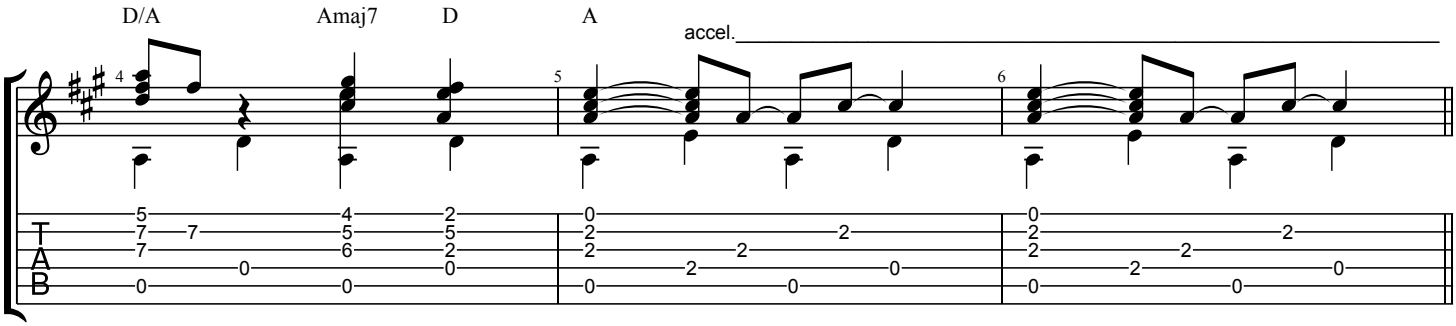

Verse 1

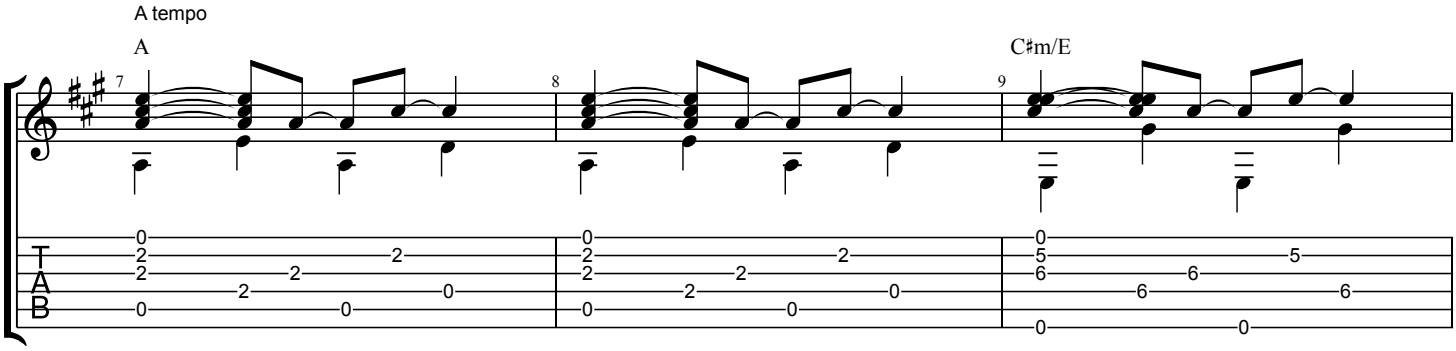

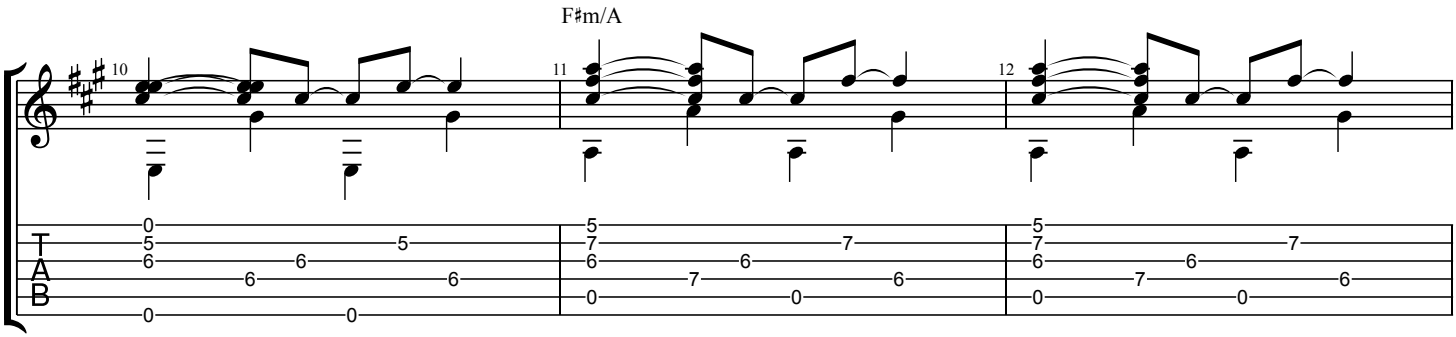

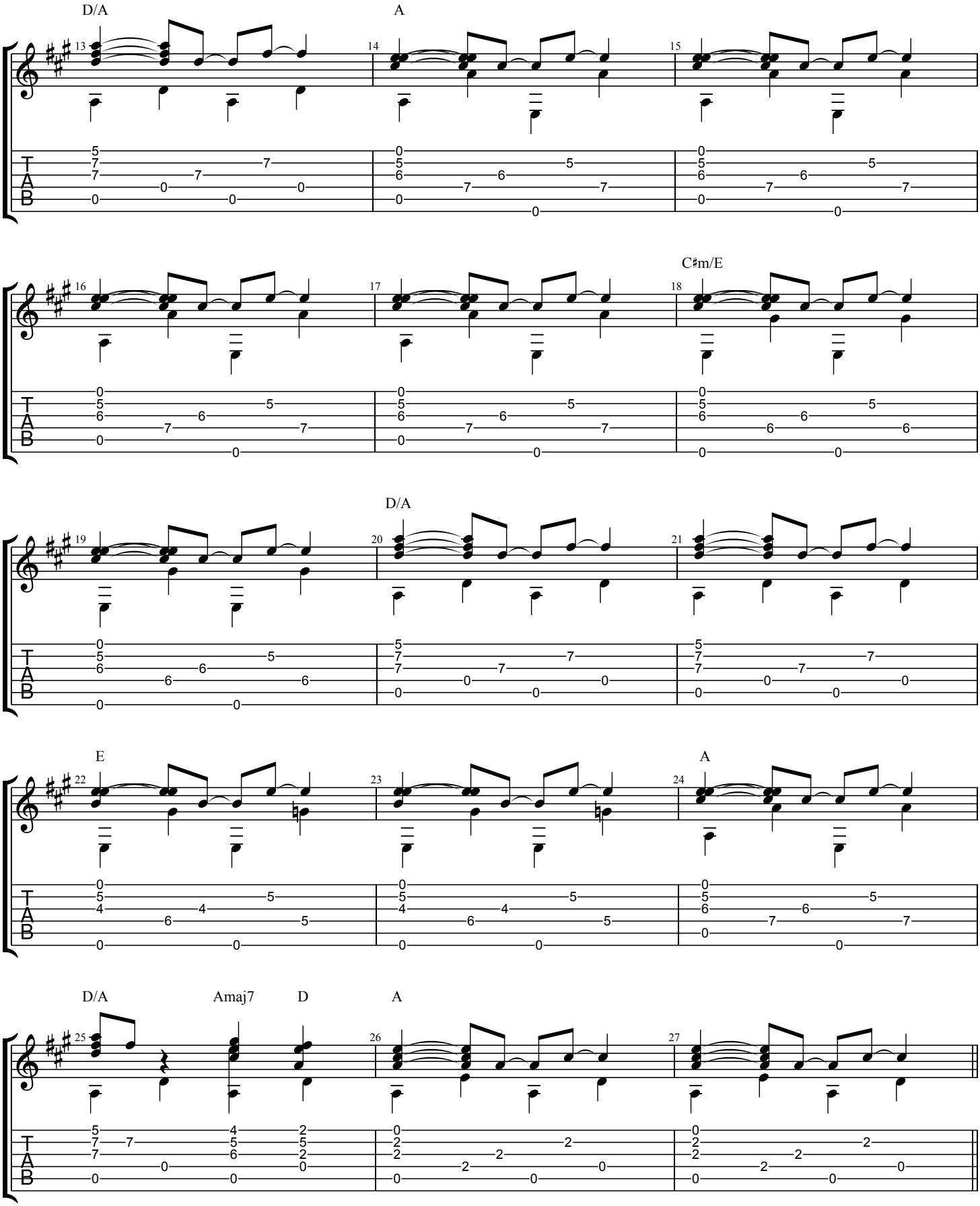
D/A
A
C♯m/E
D/A
E
A
D/A
Amaj7
D
A

Verse 2

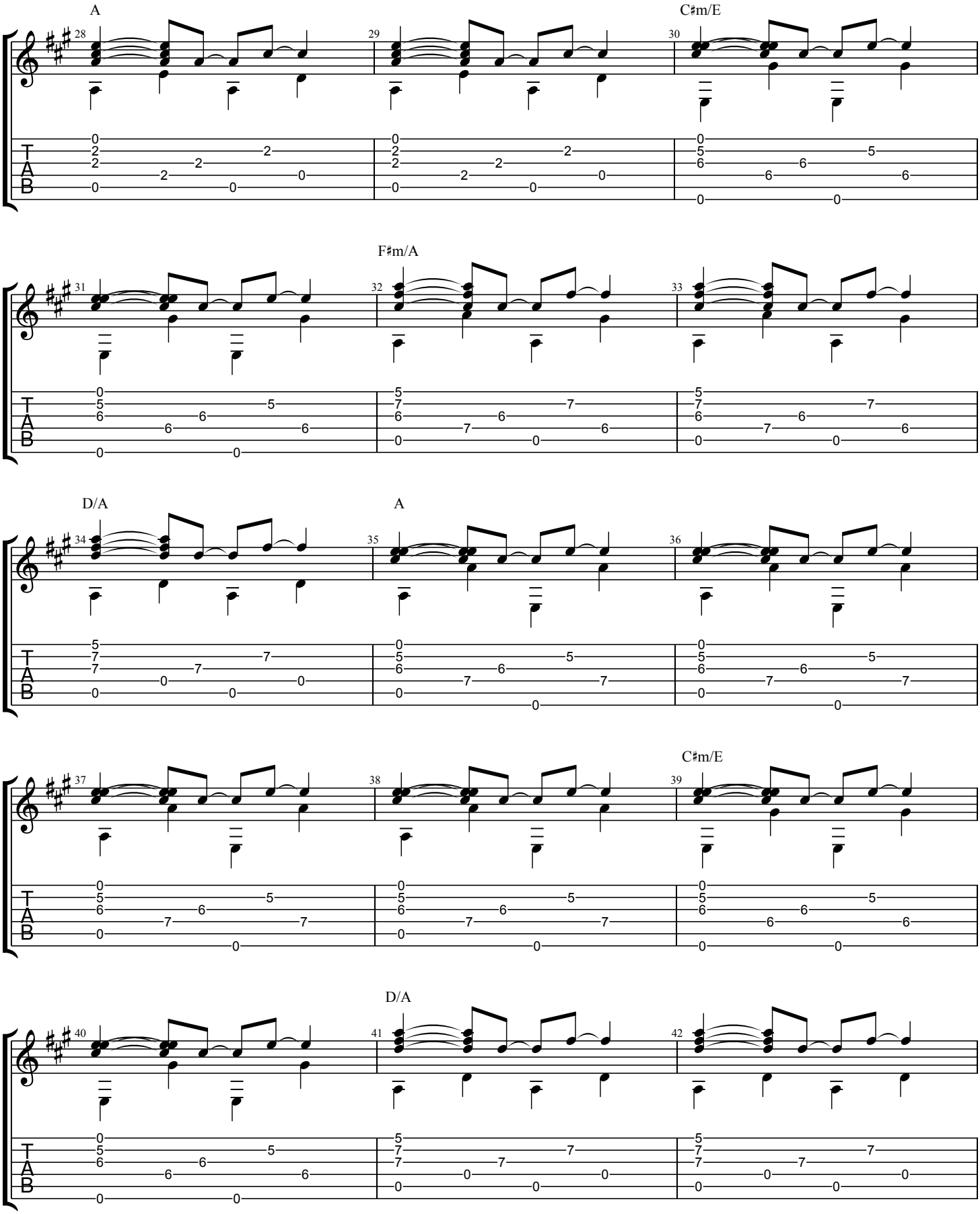

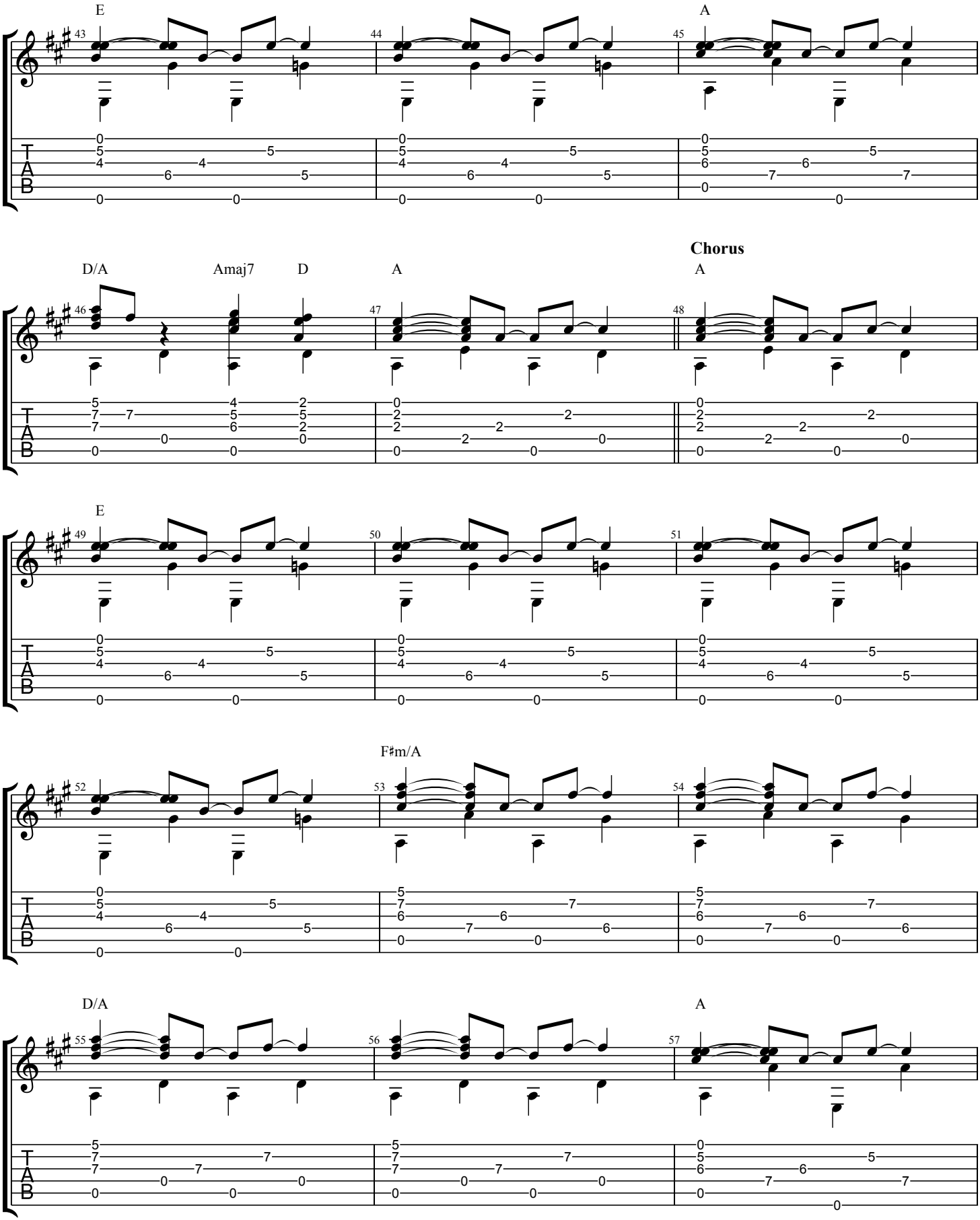
E
A
D/A
Amaj7
D
A
Chorus
A
E
F♯m/A
D/A
A

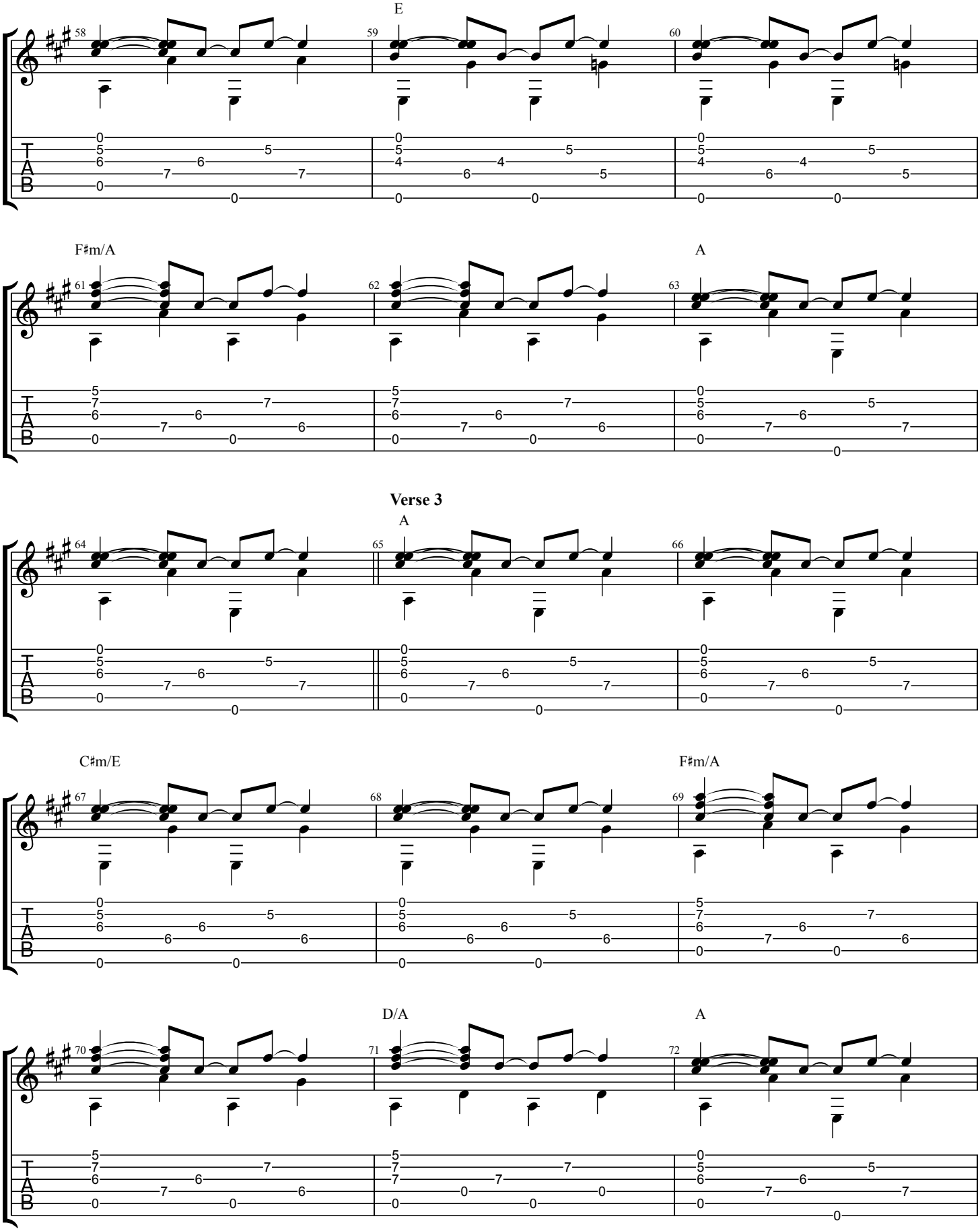
E
F♯m/A
A
Verse 3
A
C♯m/E
F♯m/A
D/A
A

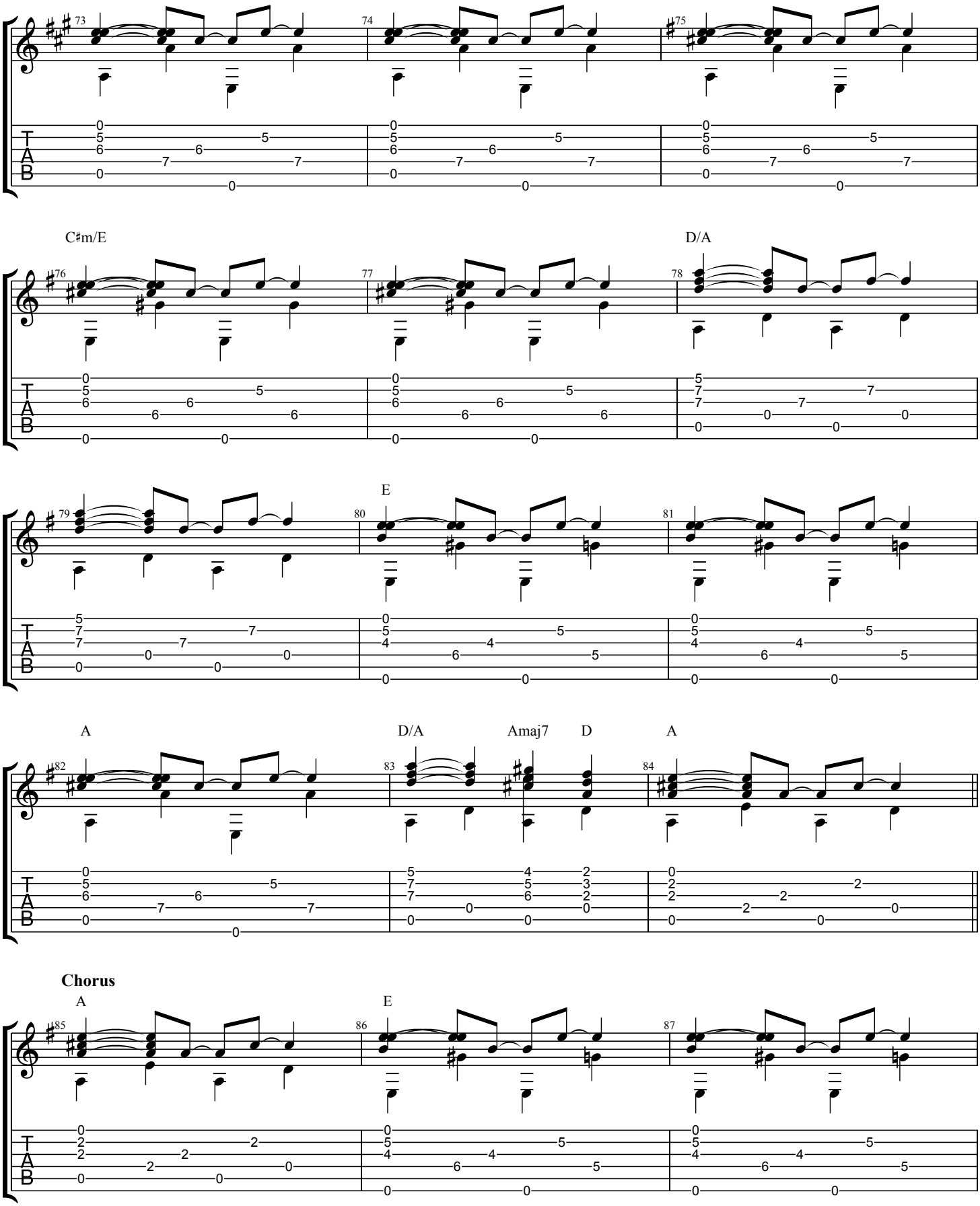
C♯m/E
D/A
E
A
D/A
Amaj7
D
A
Chorus
A
E

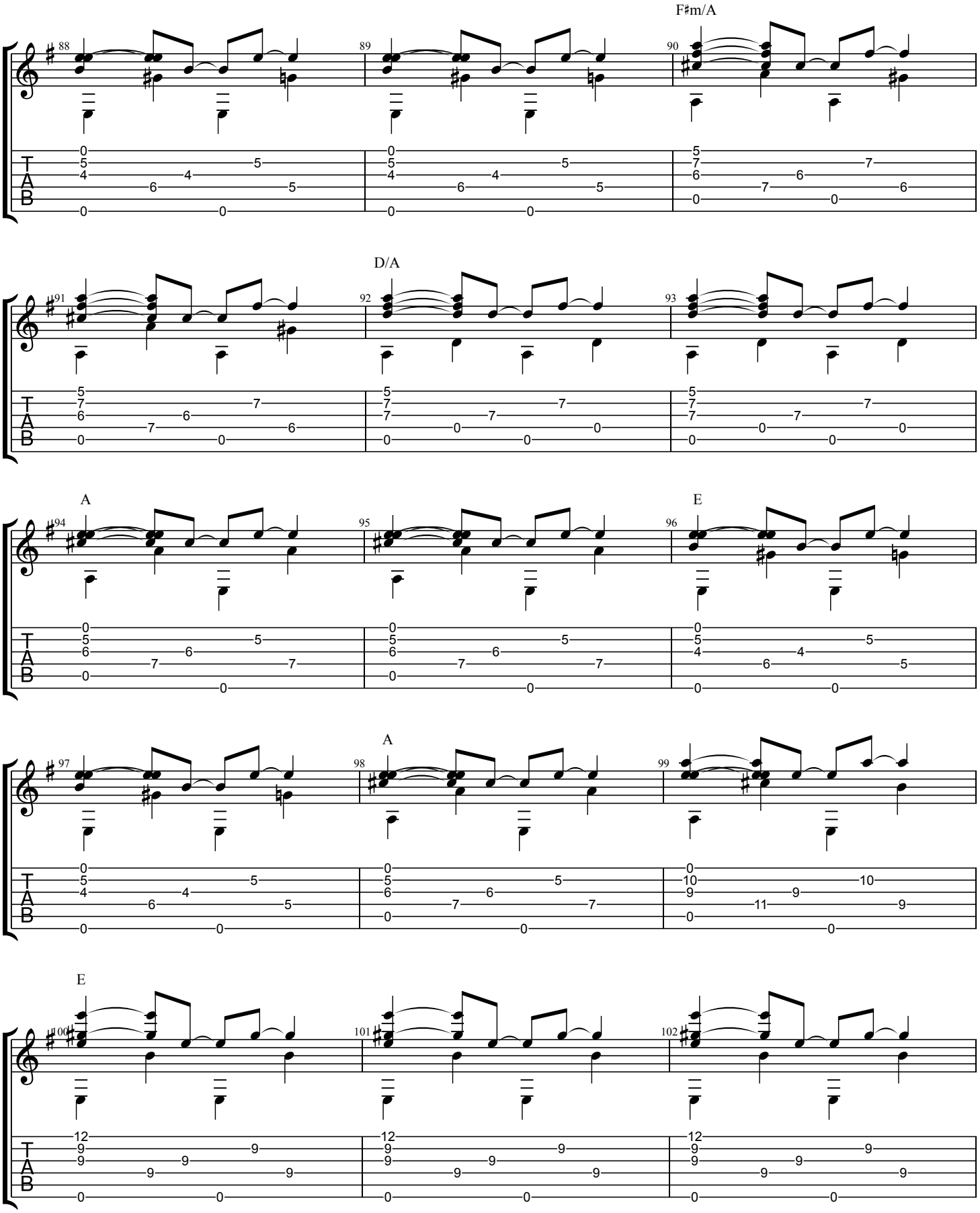
F♯m/A
D/A
A
E
A
E

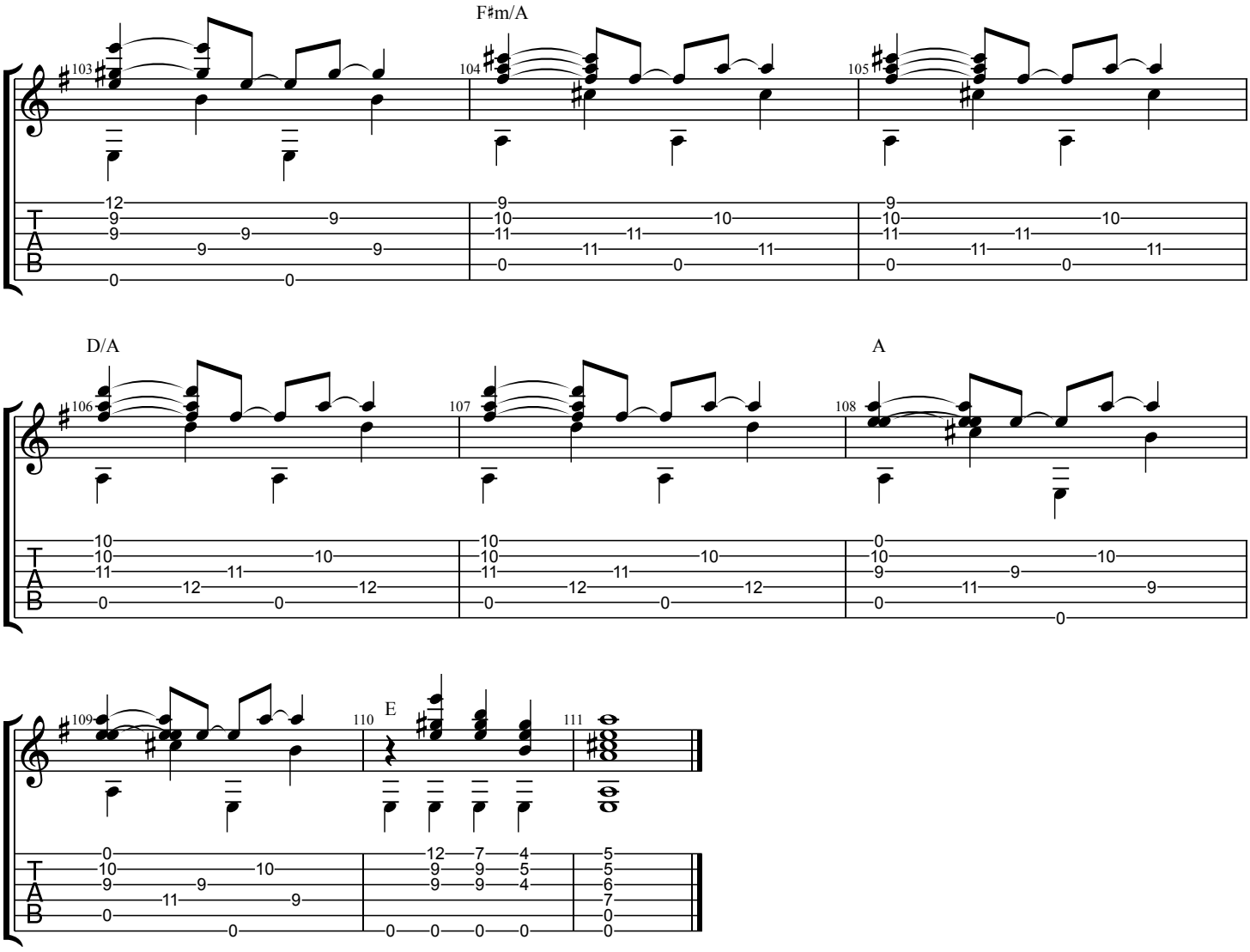
F♯m/A
D/A
A
E