Devil Woman

Standard tuning

♩ = 100

Intro

A-Gt

A

mf

E7

A

D

A

E

Verse

A

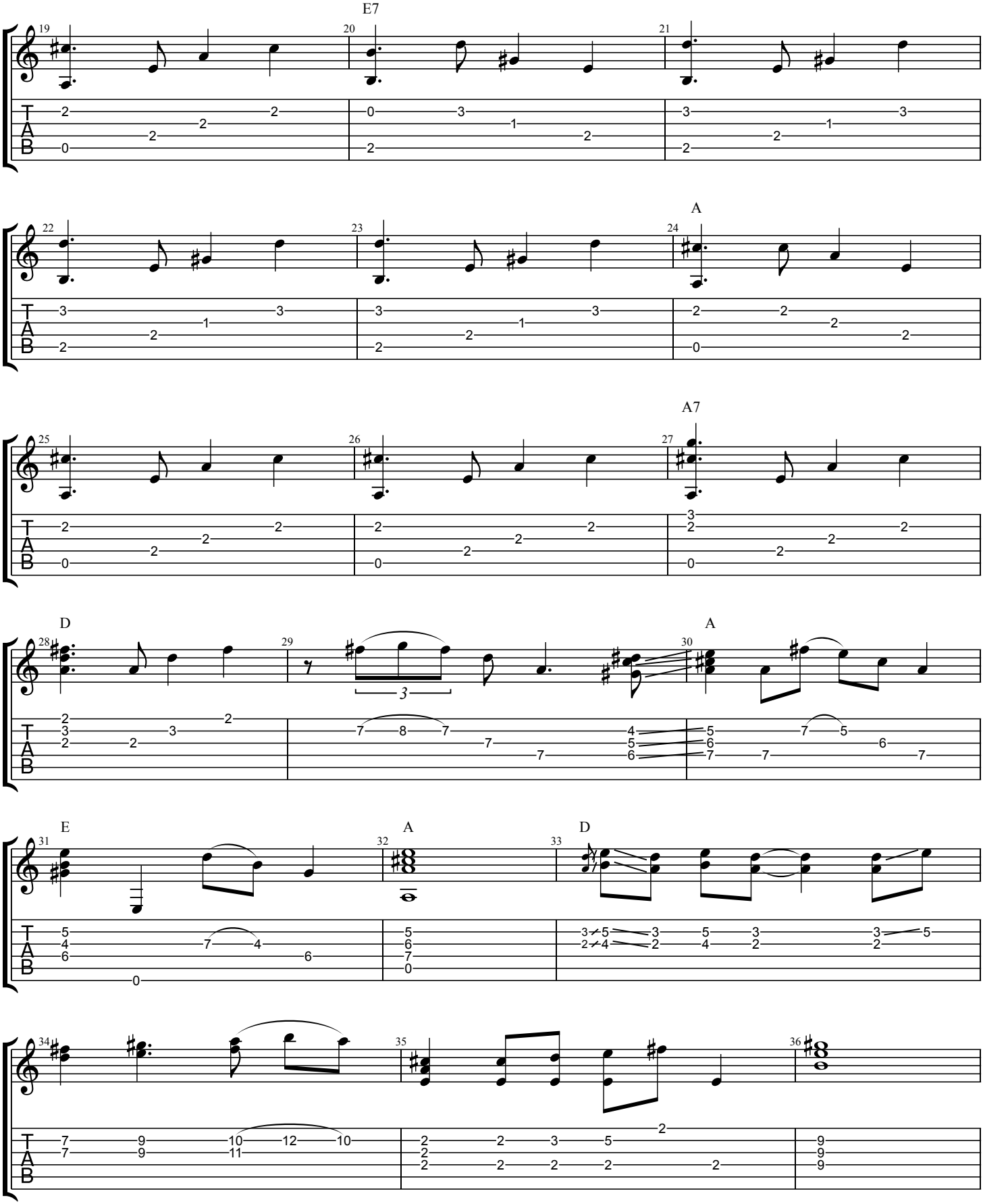
E7
A
A7
D
A
E
A
D

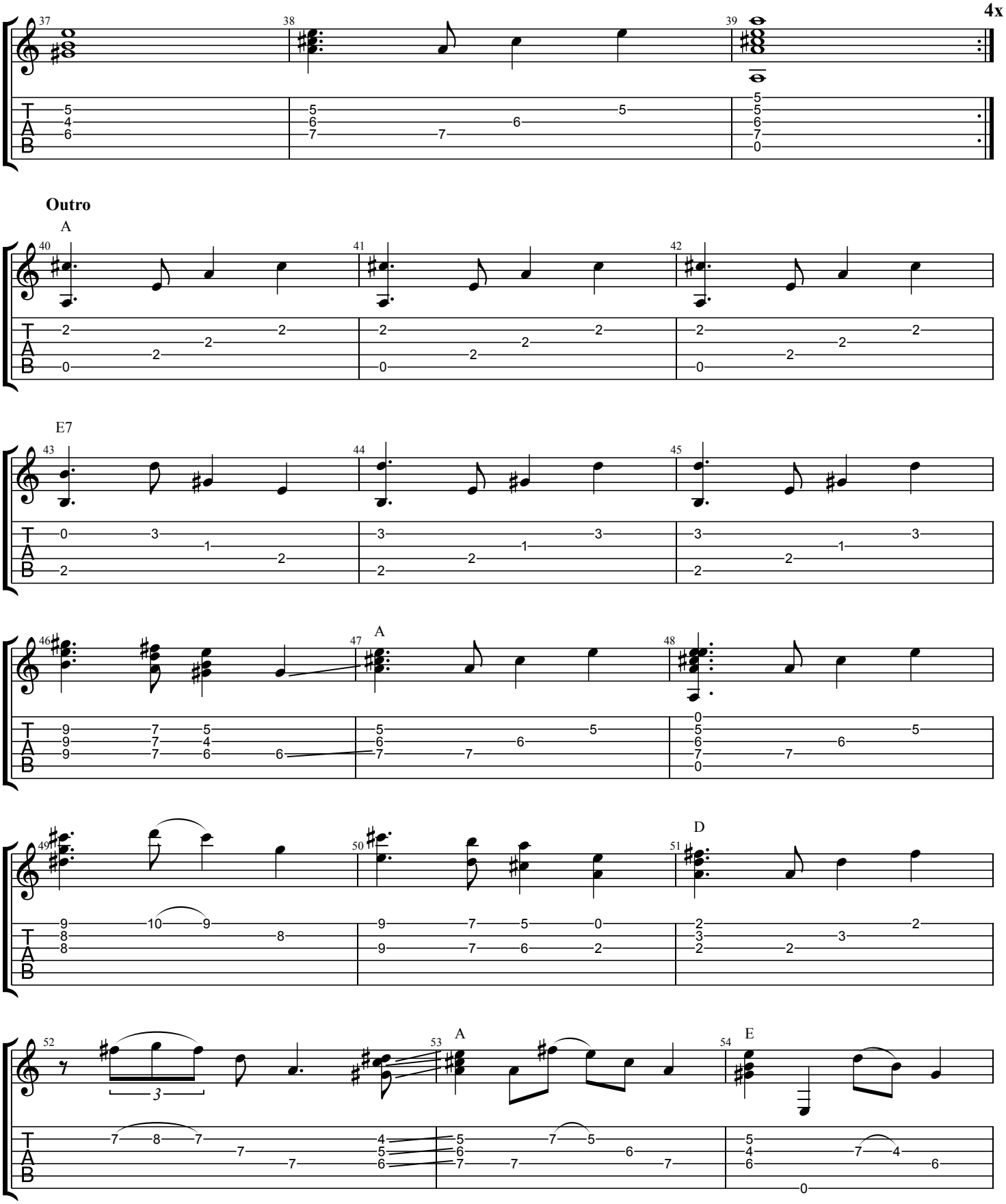
4x
Outro
A
E7
A
D
A
E

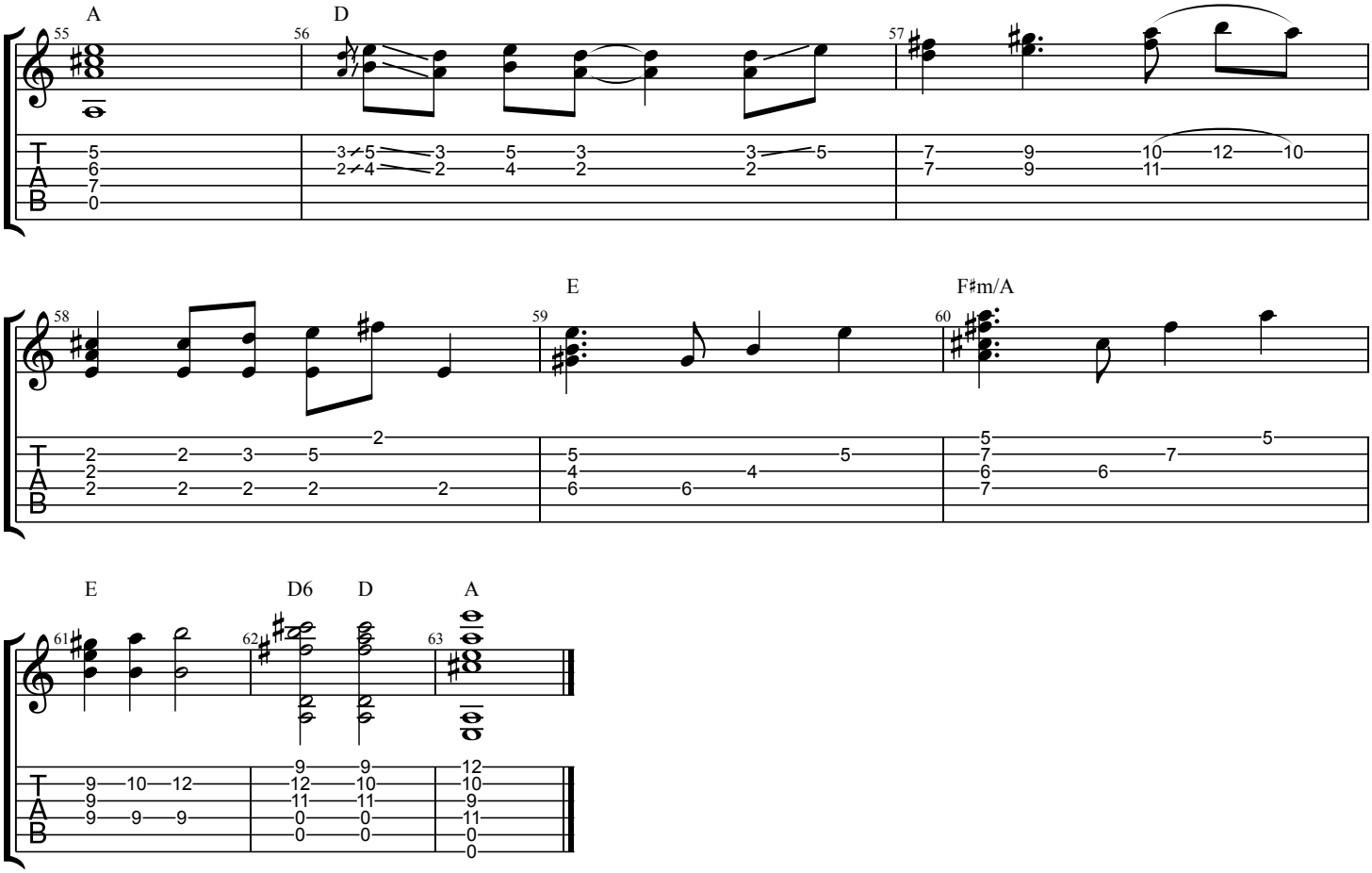
A
D
E
F♯m/A
E
D6
D
A