Beautiful Day

Standard tuning

♩ = 100

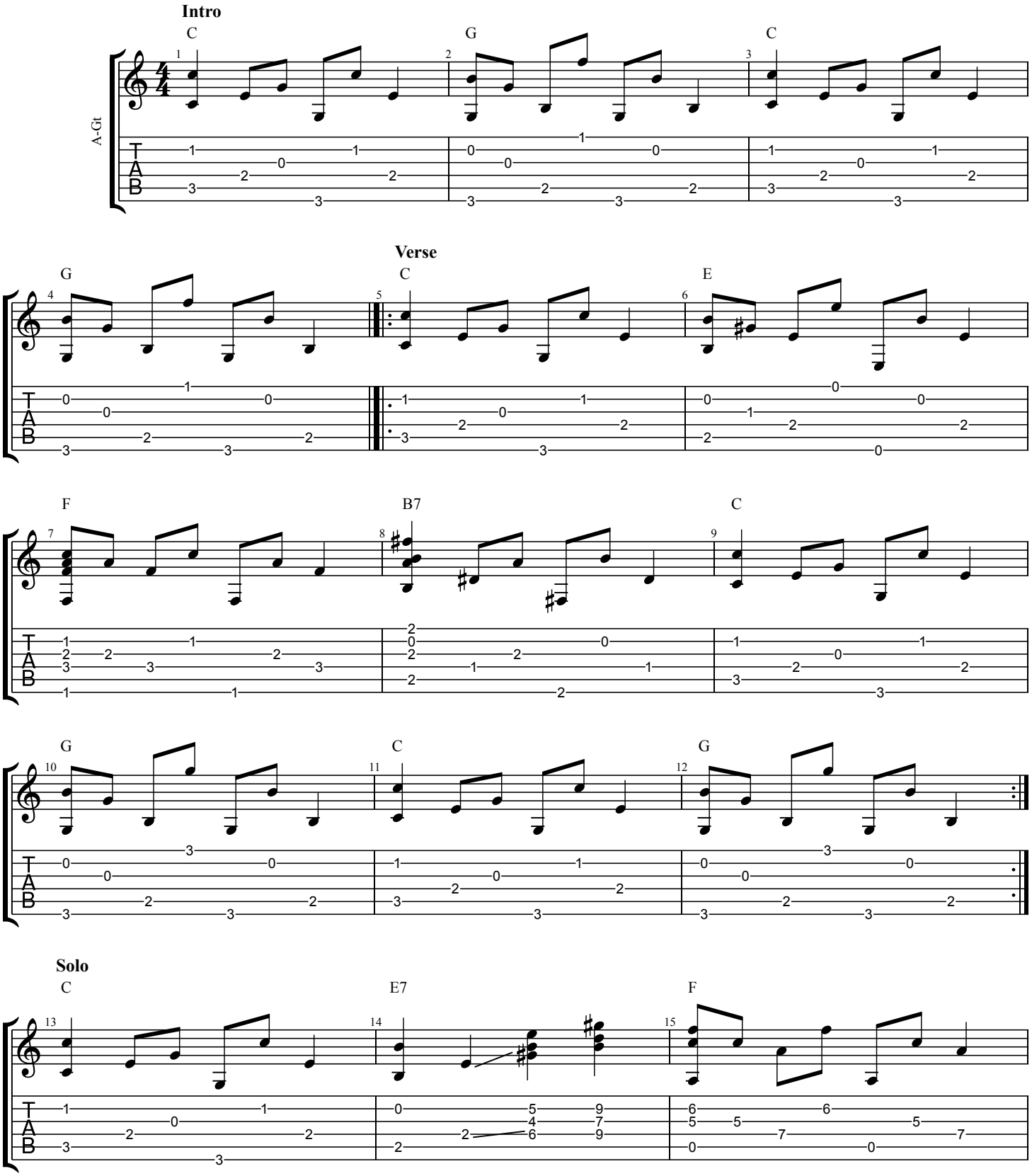

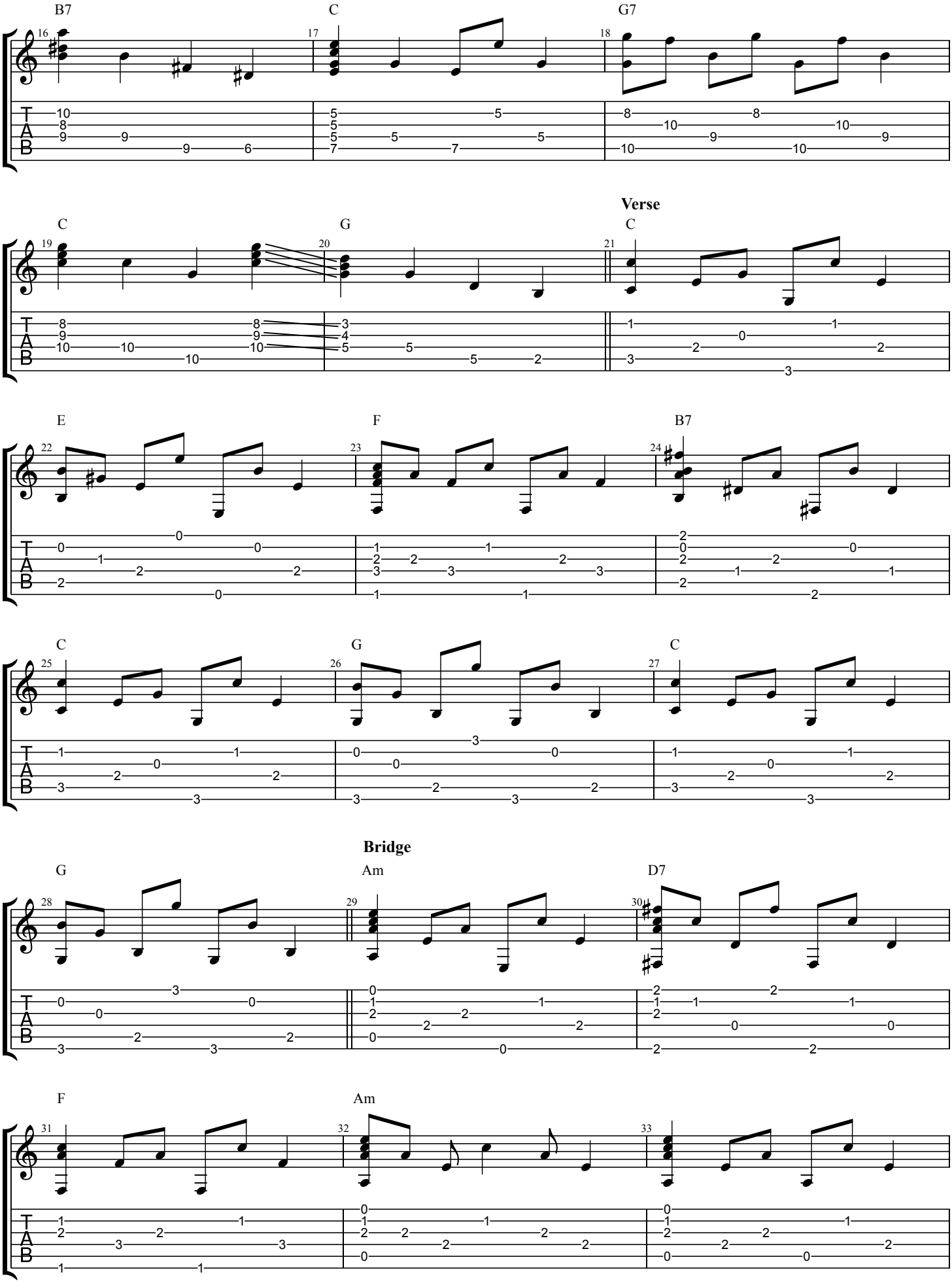
B7
C
G7
Verse
C
G
C
E
F
B7
C
G
C
Bridge
G
Am
D7
F
Am

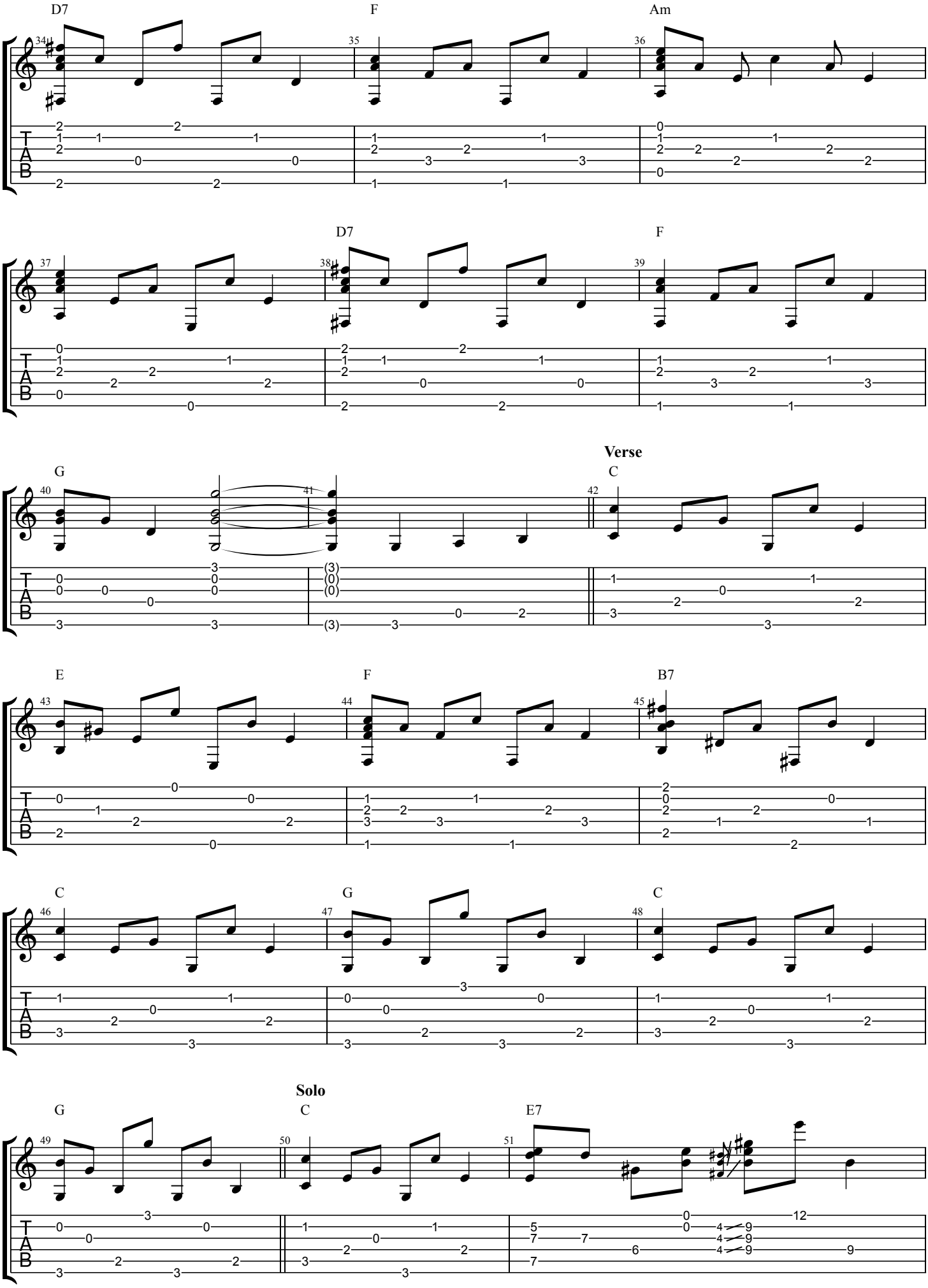
D7
F
Am
D7
F
Verse
G
C
E
F
B7
C
G
C
Solo
G
C
E7

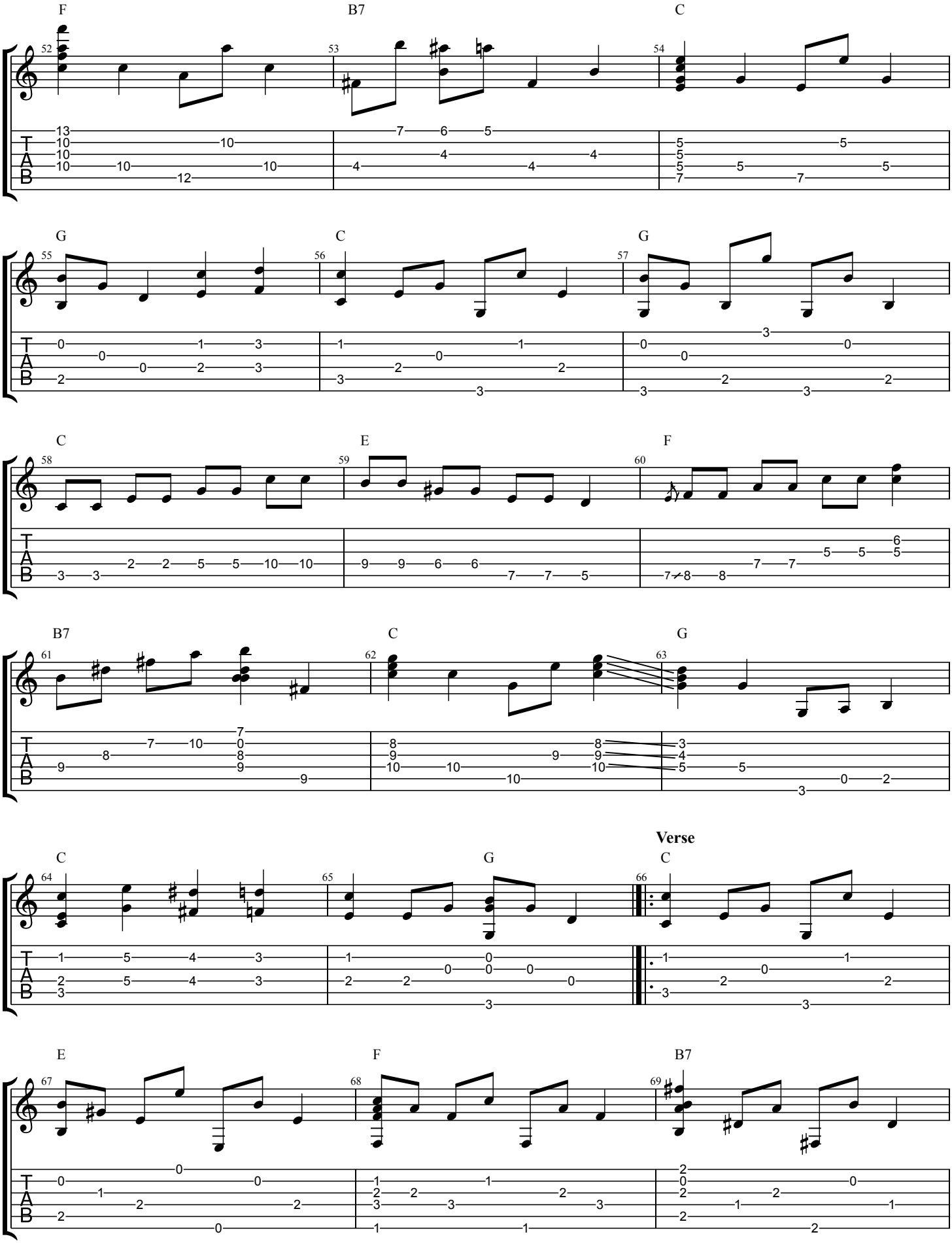
F
B7
C
G
C
G
C
E
F
B7
C
G
C
G
C
Verse
E
F
B7

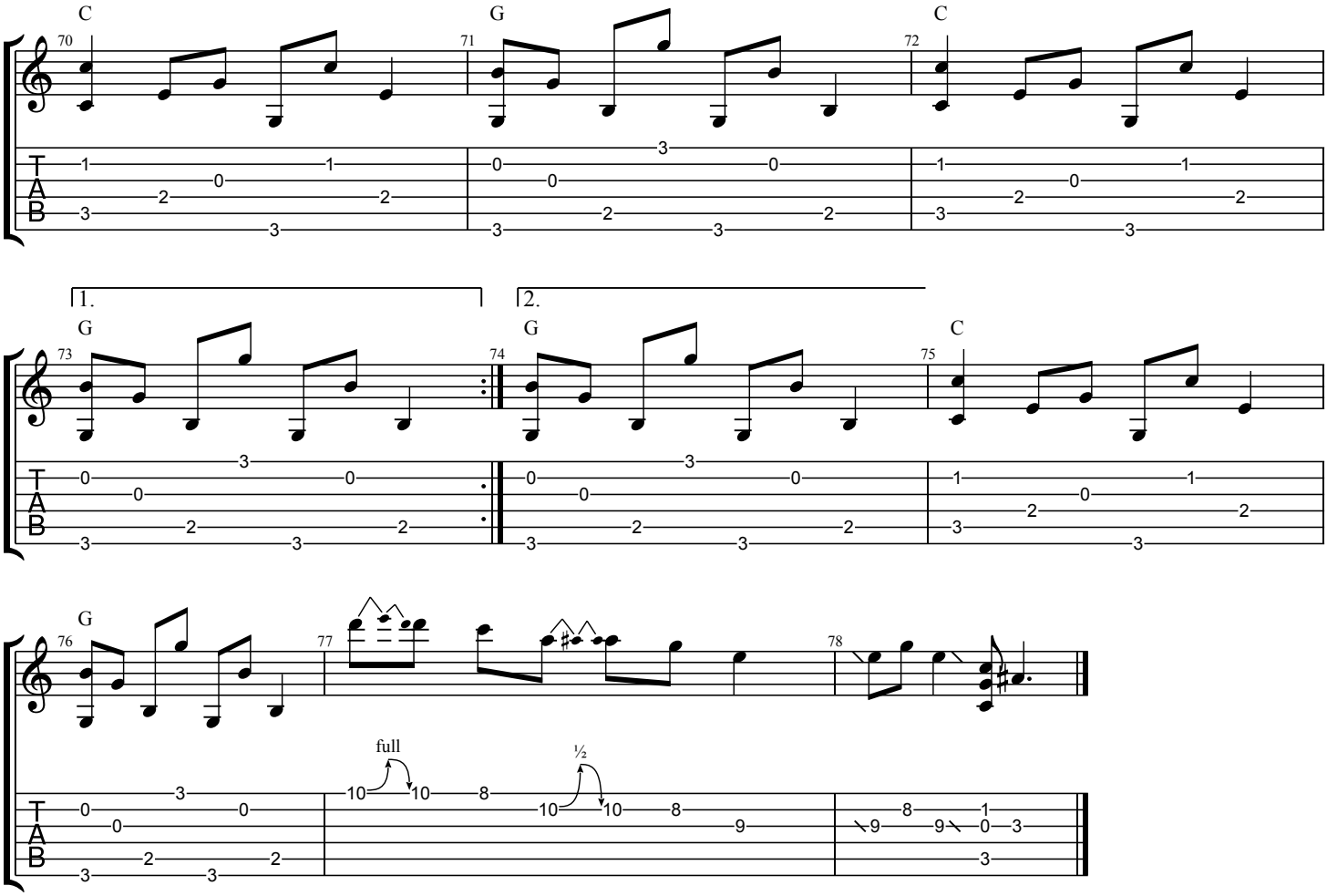
C
G
C
70
71
72
1.
2.
G
G
C
73
74
75
G
76
77
78
full
½