Louise

Kottke

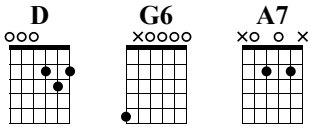

Dropped D
⑥ = D

♩ = 90

Intro

12-s.guit.

D **G6** **A7**

Verse

D **G6** **D**

E **G6**

A7 **D**

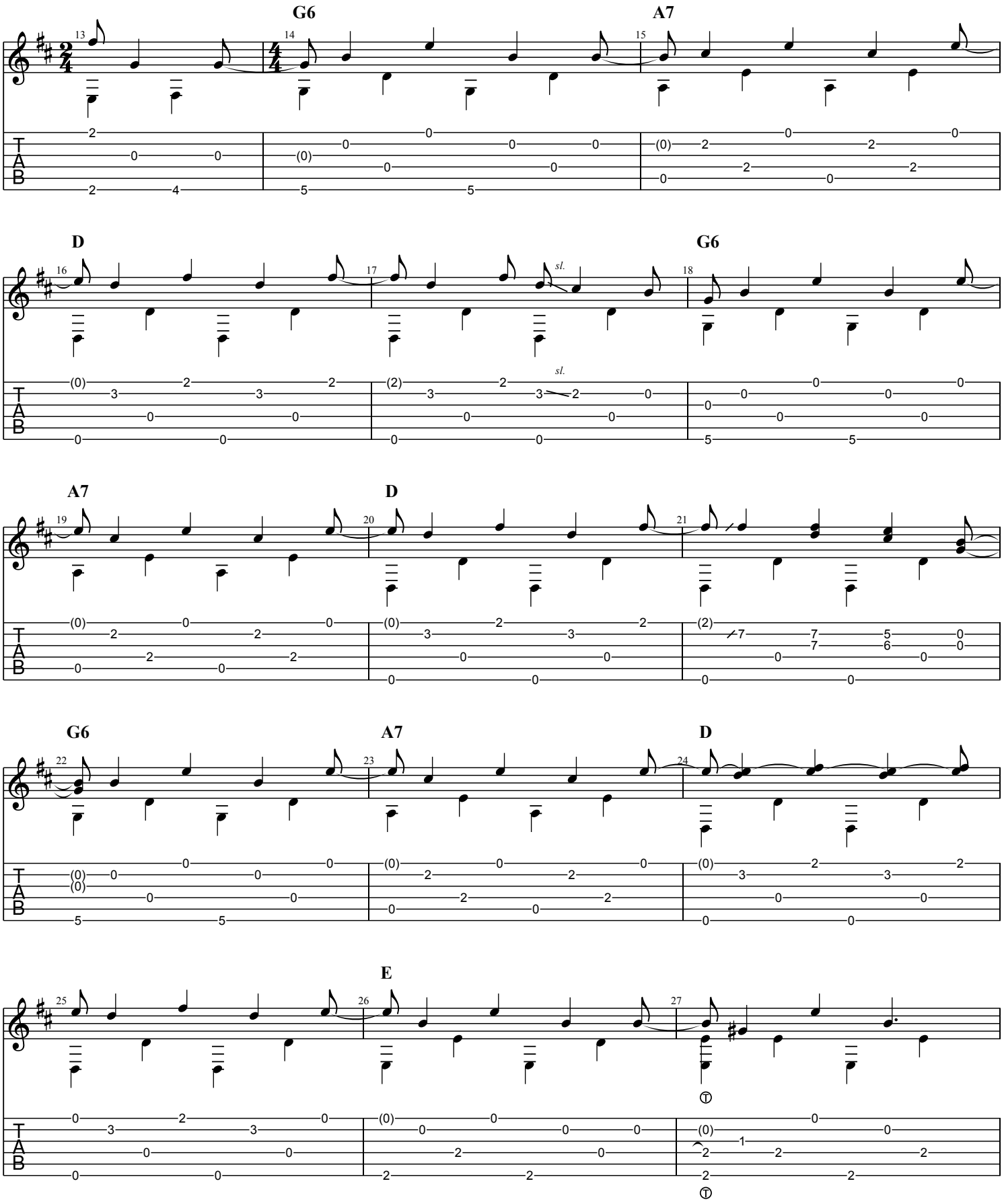
G6
A7
D
G6
sl.
A7
D
G6
A7
D
E

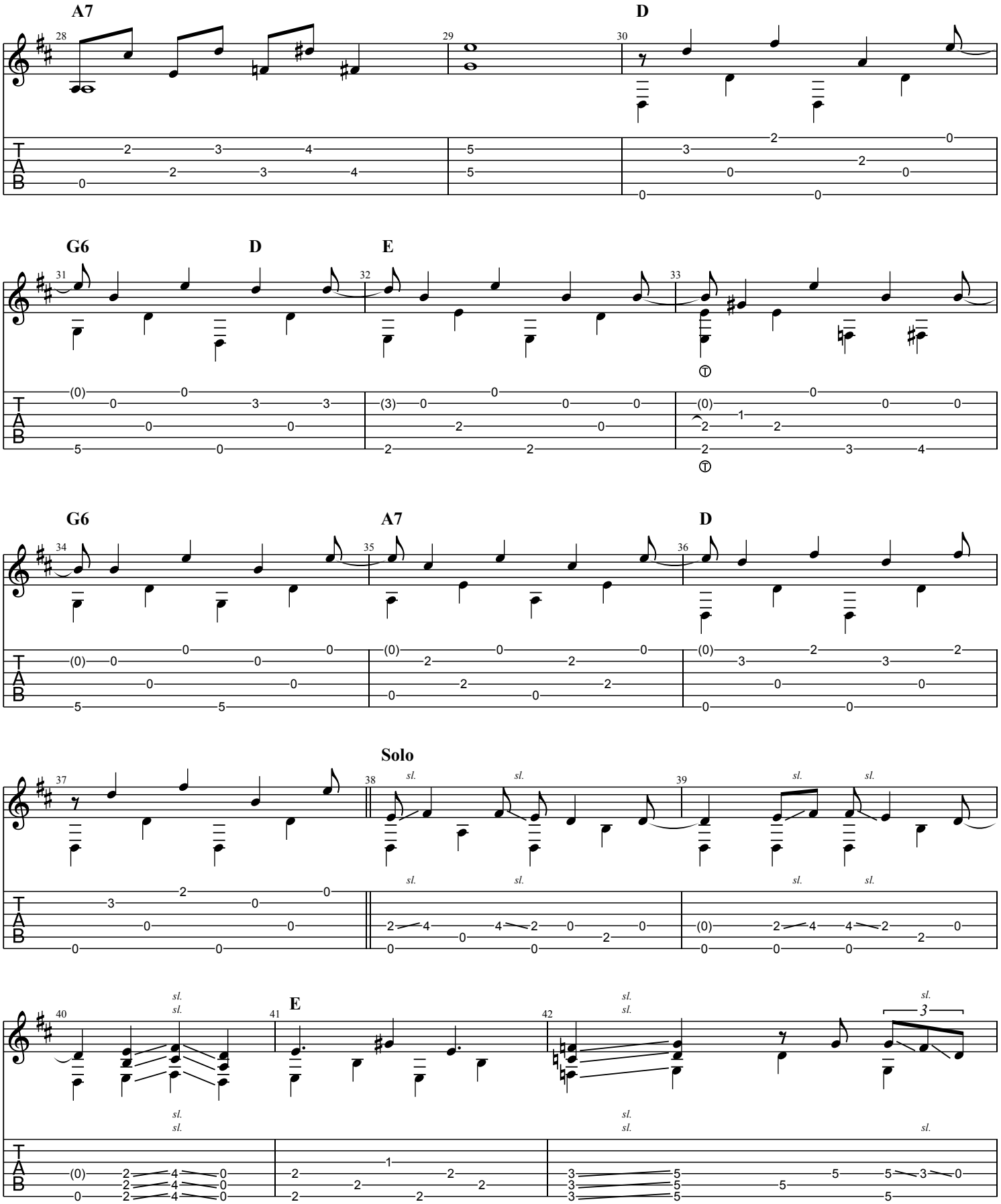
A7
D
G6
D
E
G6
A7
D
Solo
E
sl.
T
A
B

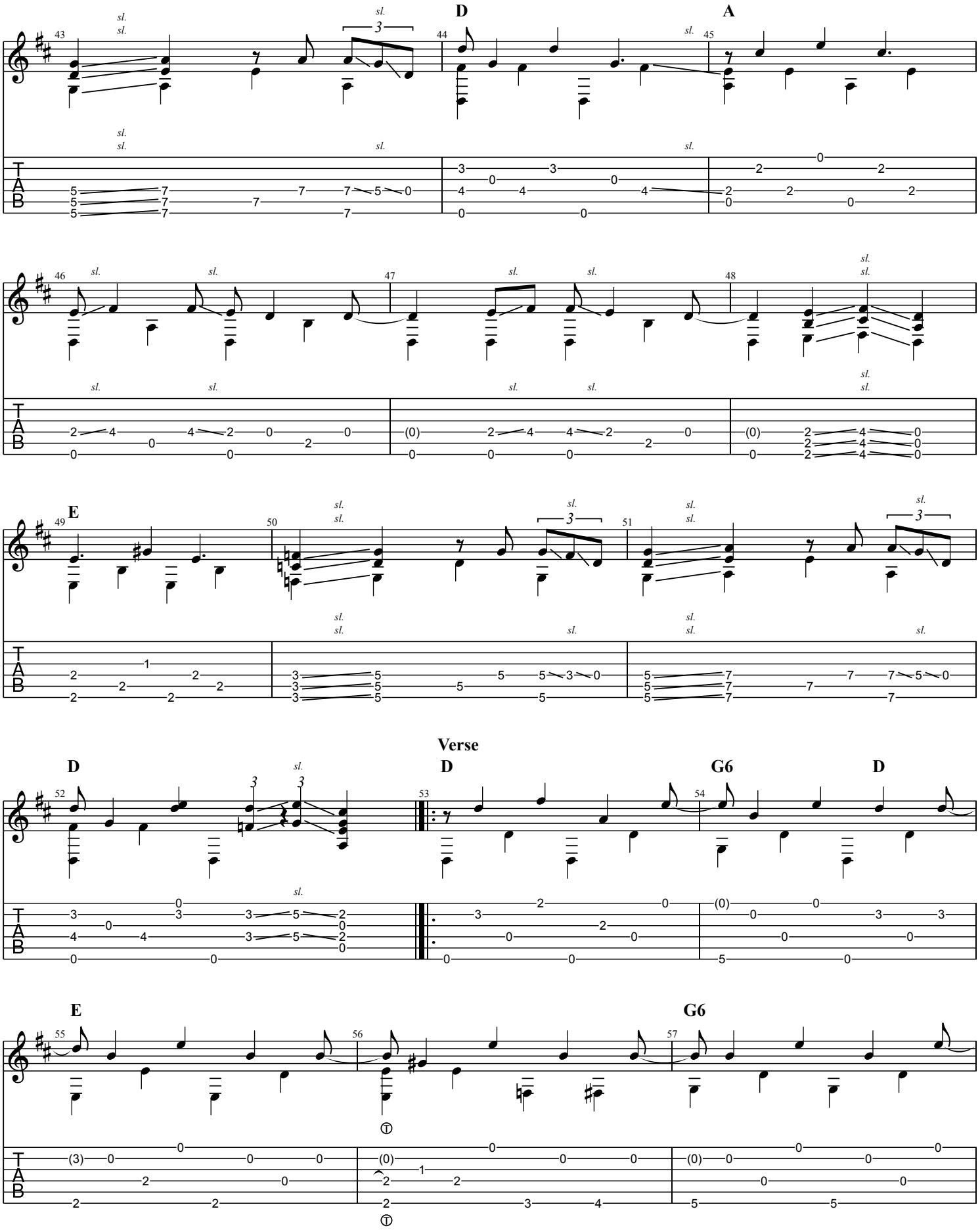
D
A
E
Verse
D
D
G6
D
E
G6

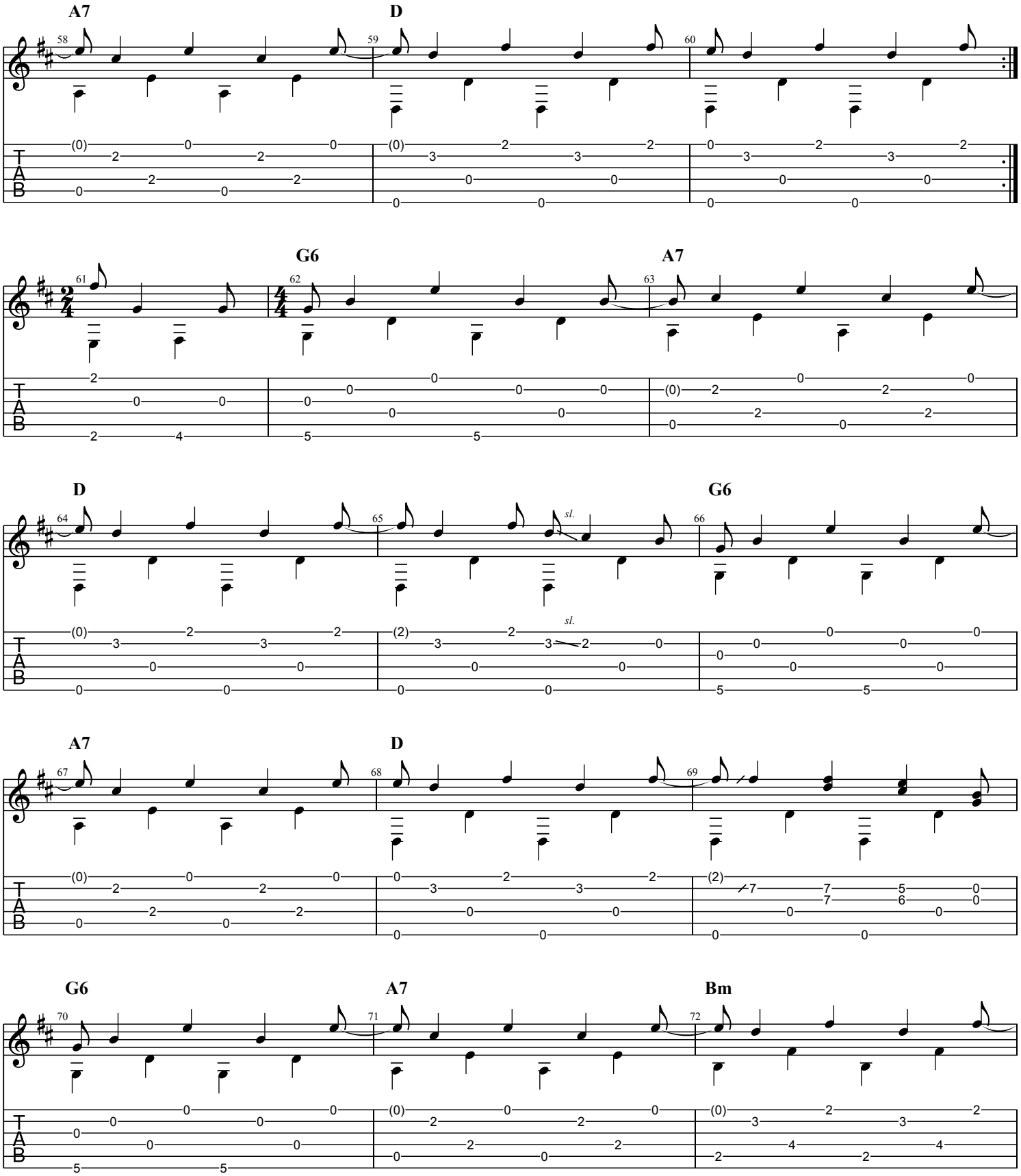
A7
D
G6
A7
D
G6
sl.
A7
D
G6
A7
Bm
TAB

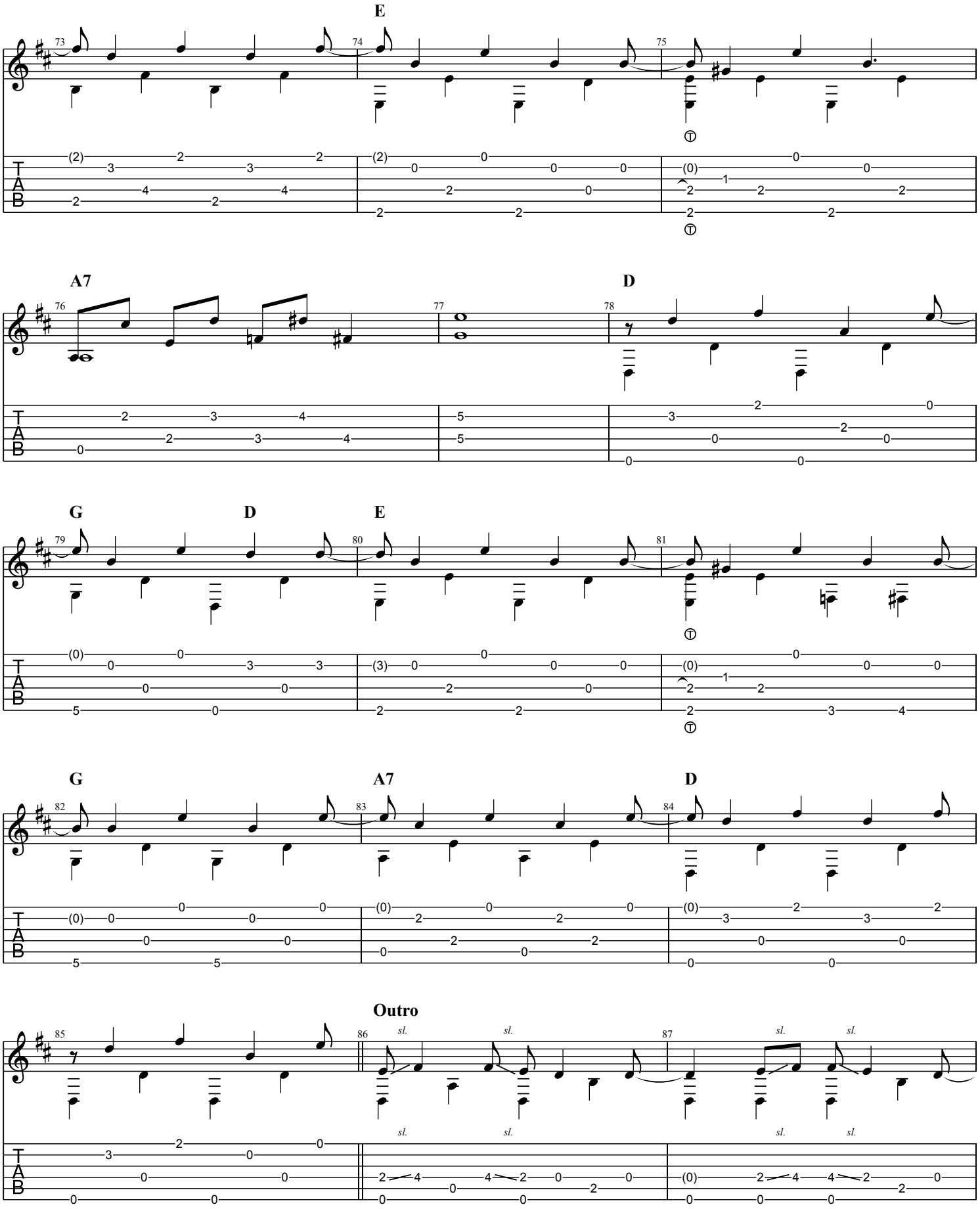
E
A7
D
G
D
E
G
A7
D
Outro
sl.

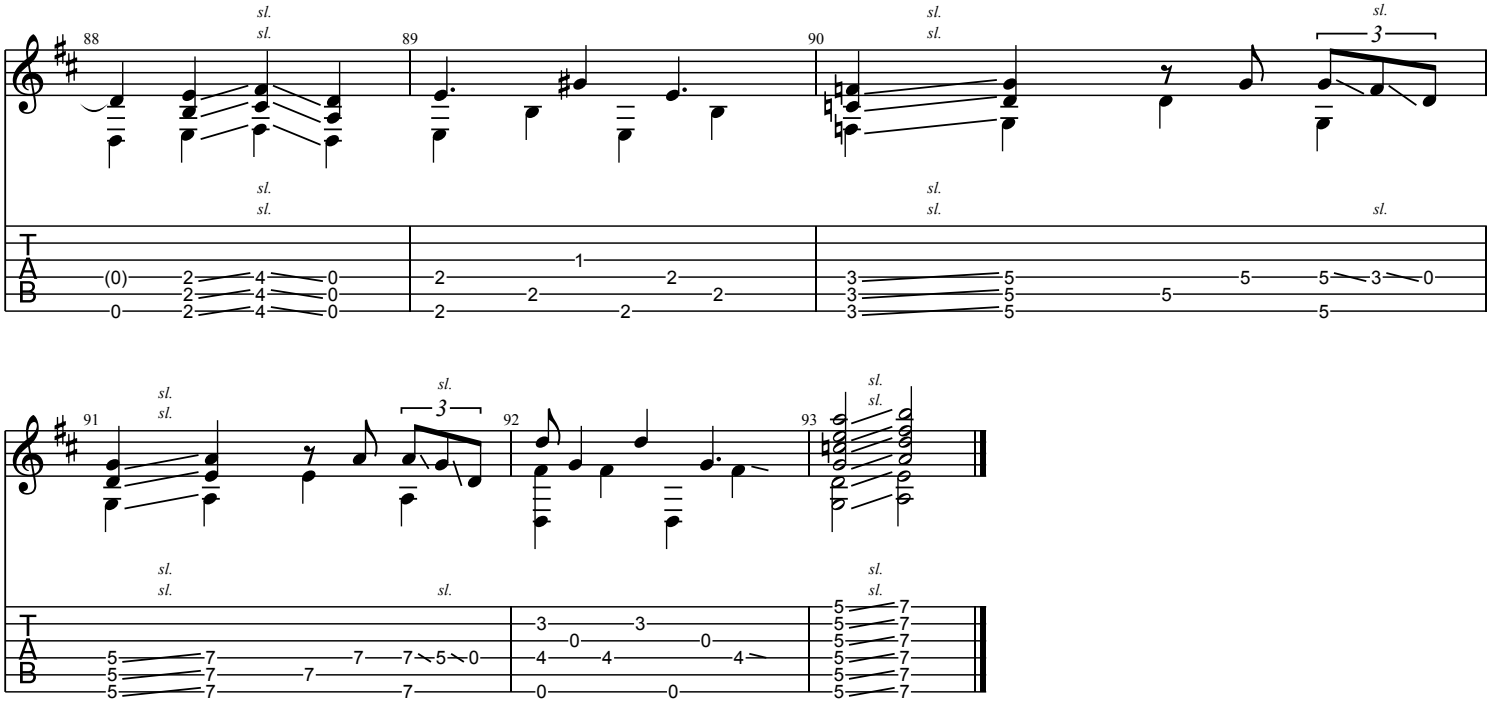
88
89
90
91
92
93
sl.
3
T
A
B