Crow Jane

Standard tuning

♩ = 100

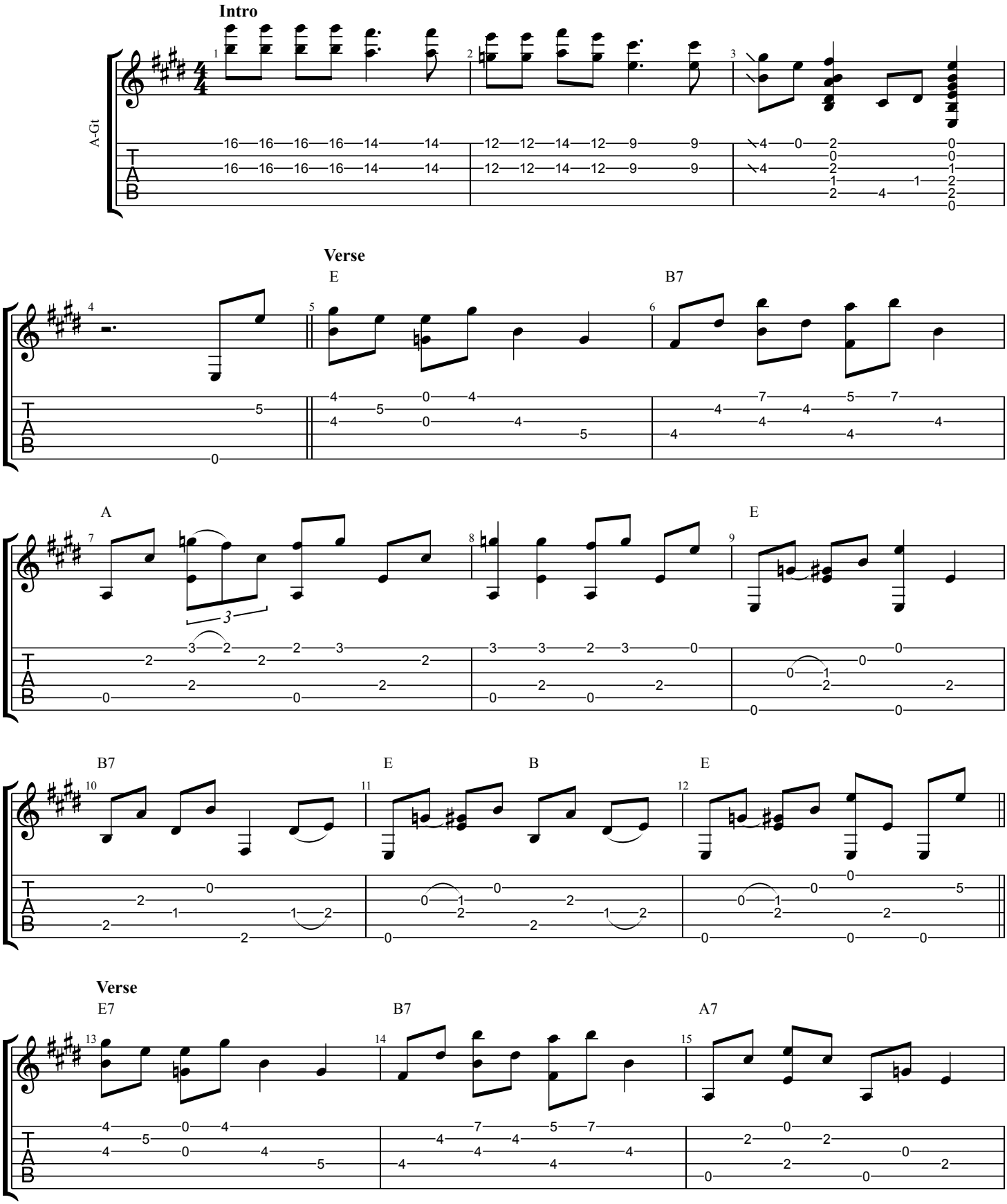

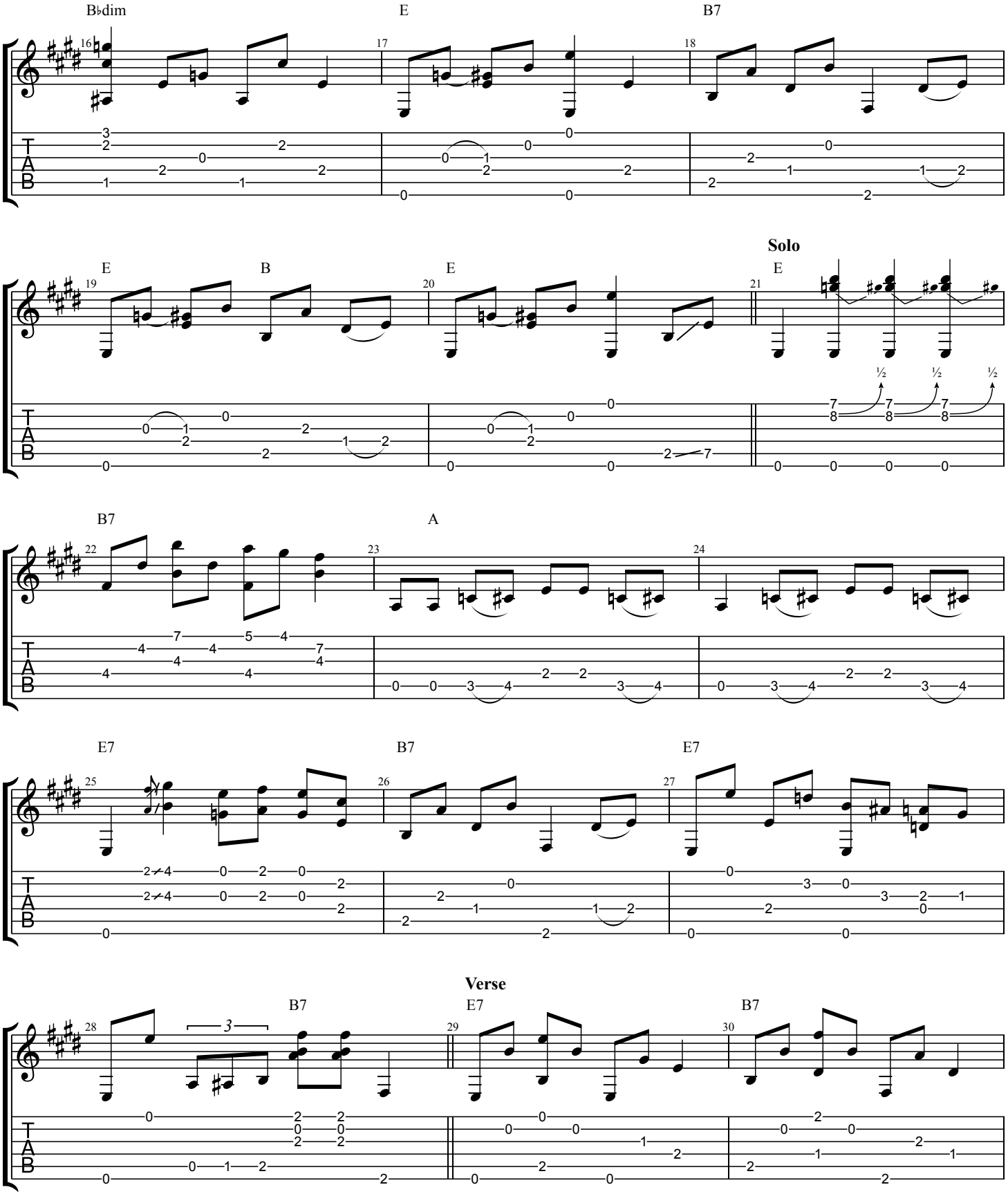
B♭dim
E
B7
E
B
E
Solo
E
B7
A
E7
B7
E7
Verse
B7
E7
B7

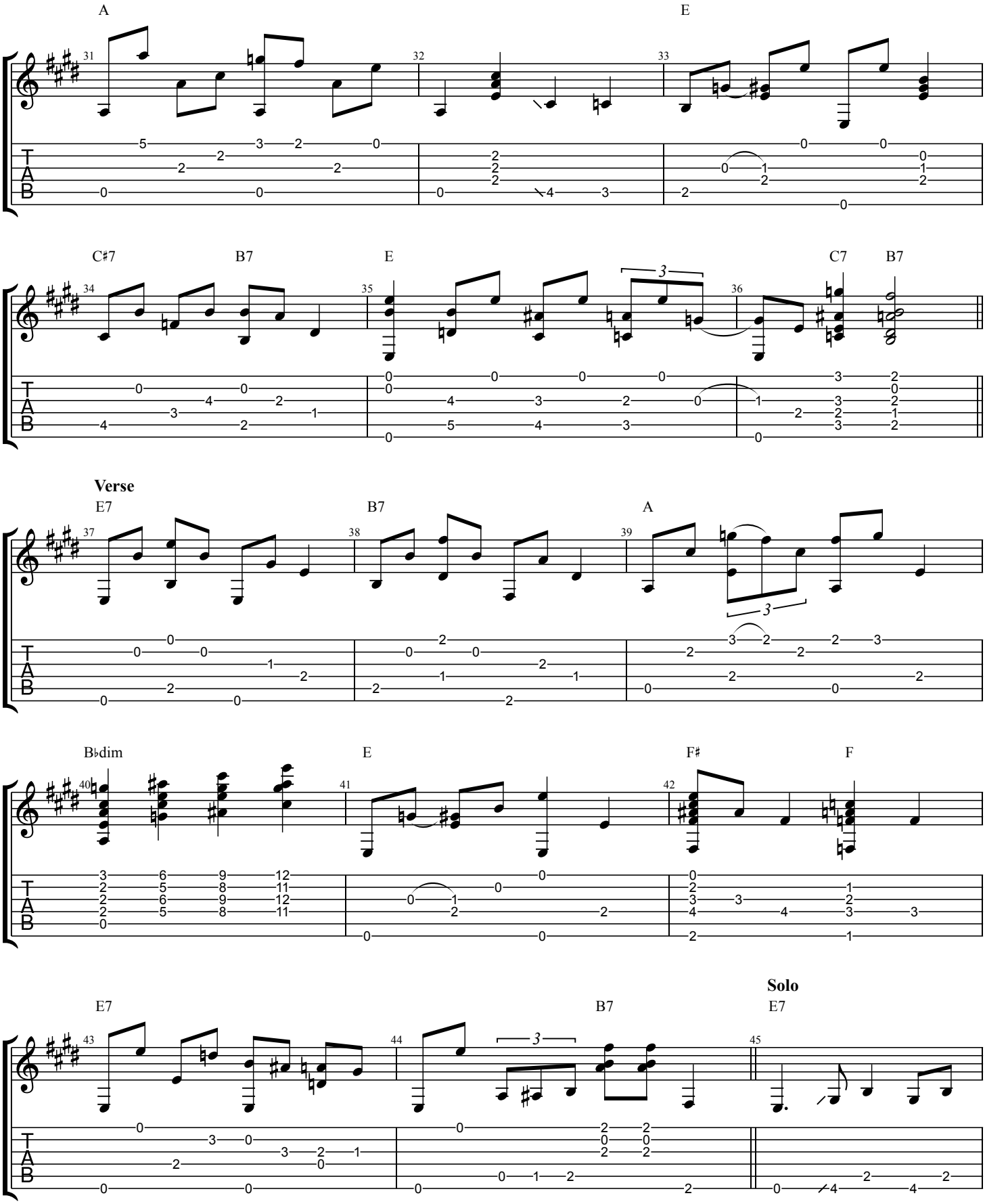
A
E
C♯7
B7
E
C7
B7
Verse
E7
B7
A
B♭dim
E
F♯
F
E7
B7
Solo
E7

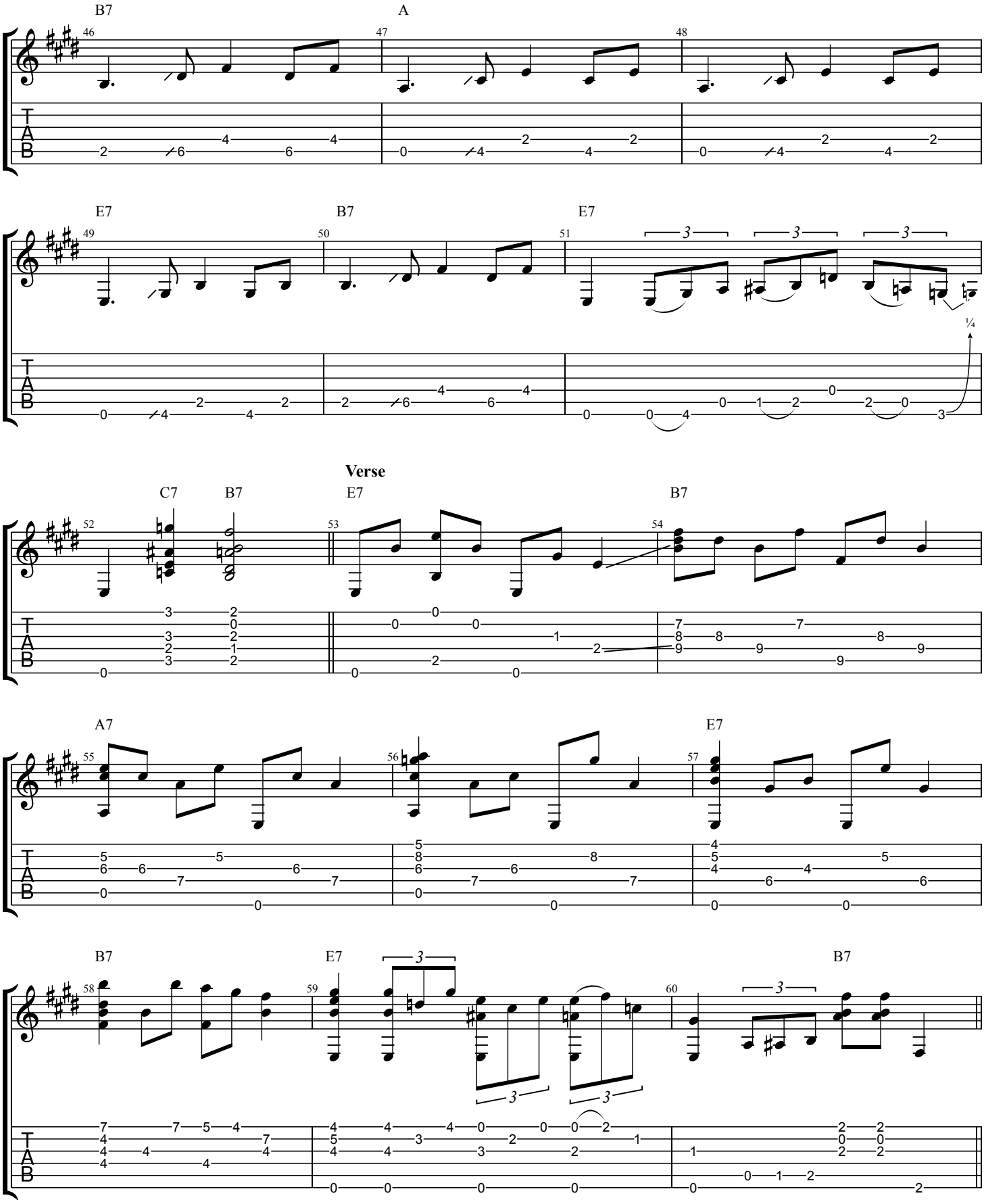
B7
A
E7
B7
E7
Verse
C7
B7
E7
B7
A7
E7
B7
E7
B7
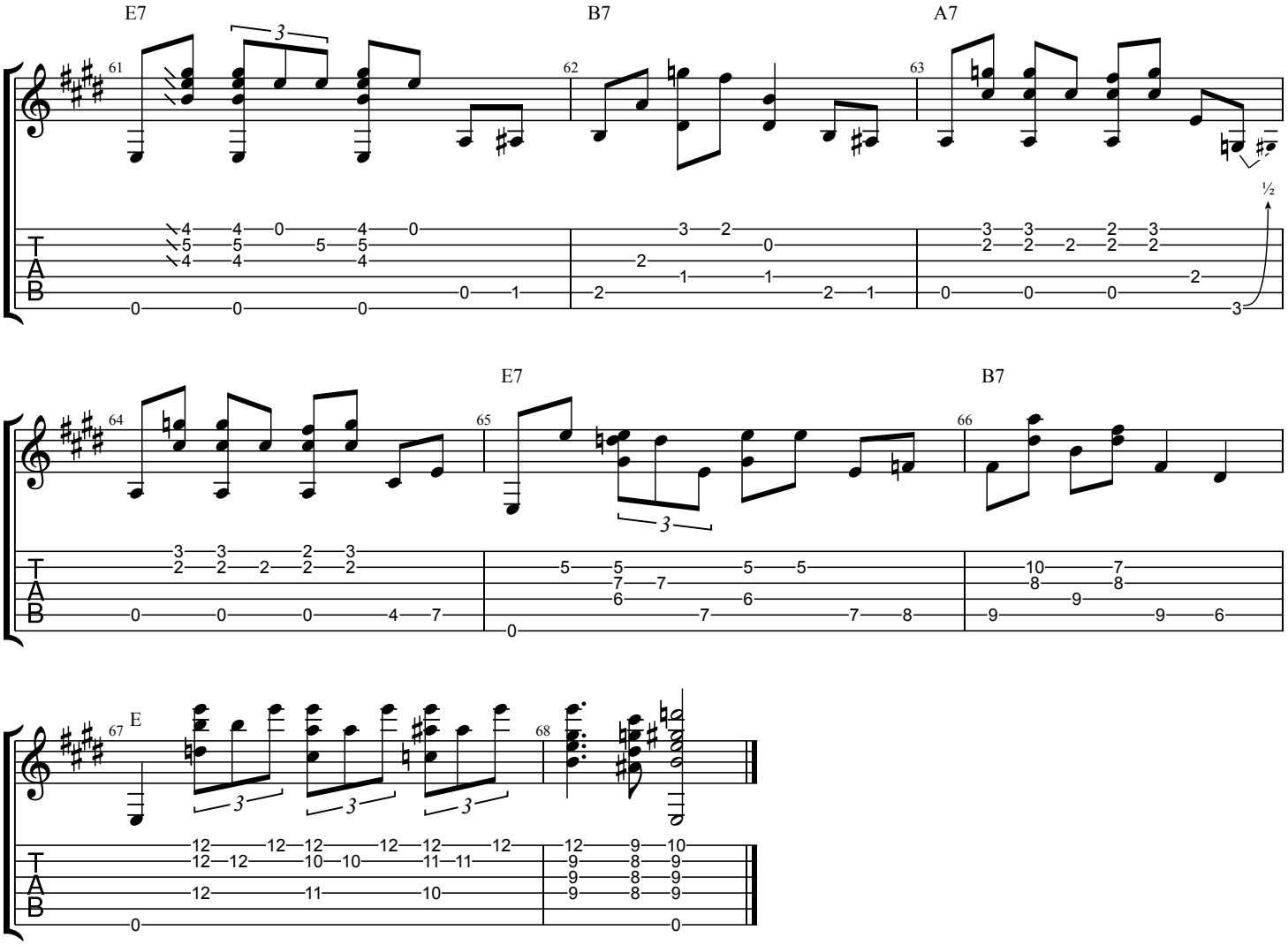
Verse