The Captain

Standard tuning

♩ = 120

Intro

A-Gt

C G Am F C

Well I don't have as ma- ny freinds
ded all my ef-

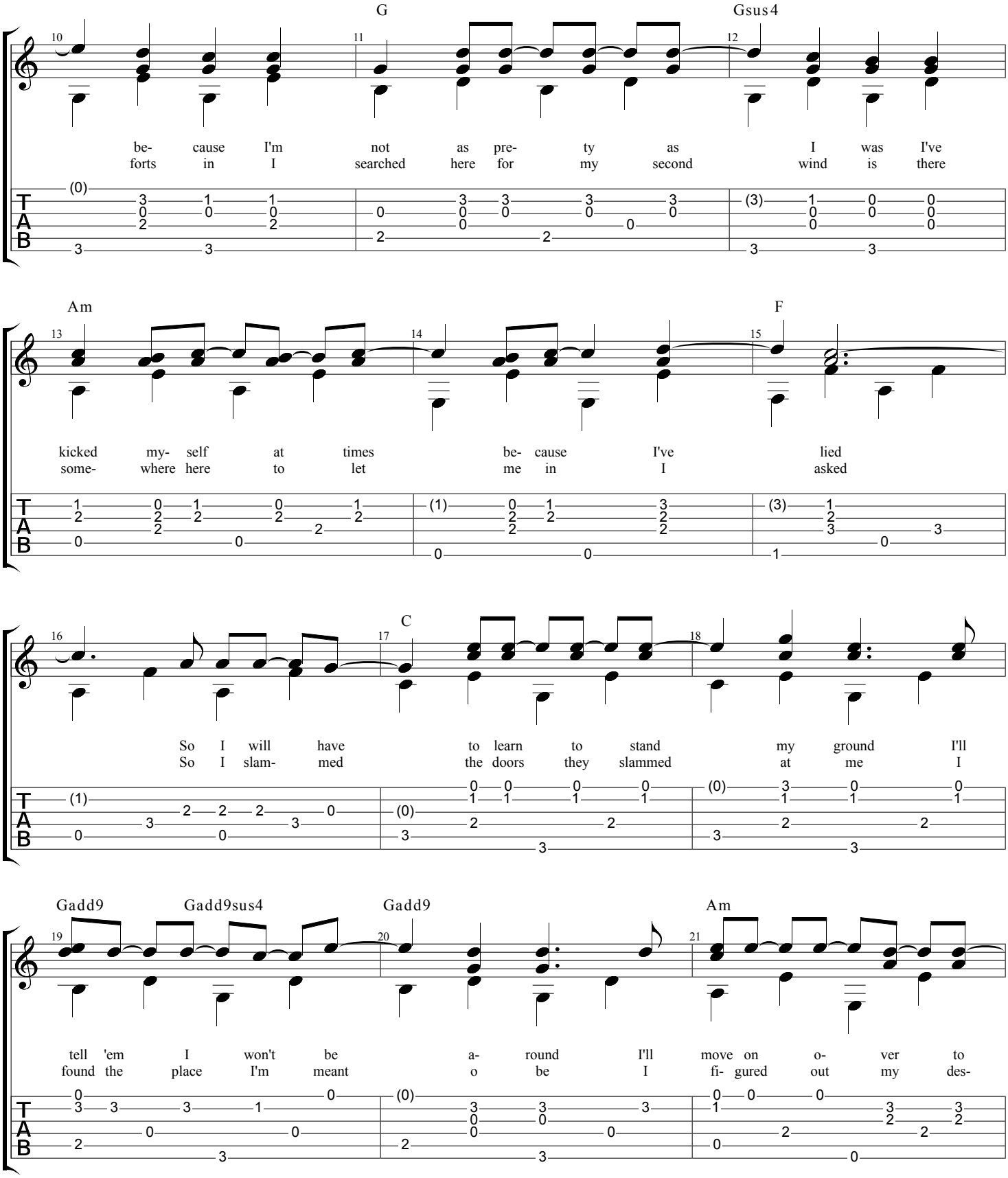
G
Gsus4
be- cause I'm not as pre- ty as I was I've
forts in I searched here for my second wind is there
Am
F
kicked my- self at times be- cause I've lied
some- where here to let me in I asked
C
So I will have to learn to stand my ground I'll
So I slam- med the doors they slammed at me I
Gadd9
Gadd9sus4
Gadd9
Am
tell 'em I won't be a- round I'll move on o- ver to
found the place I'm meant a o be I fi- gured out my des-

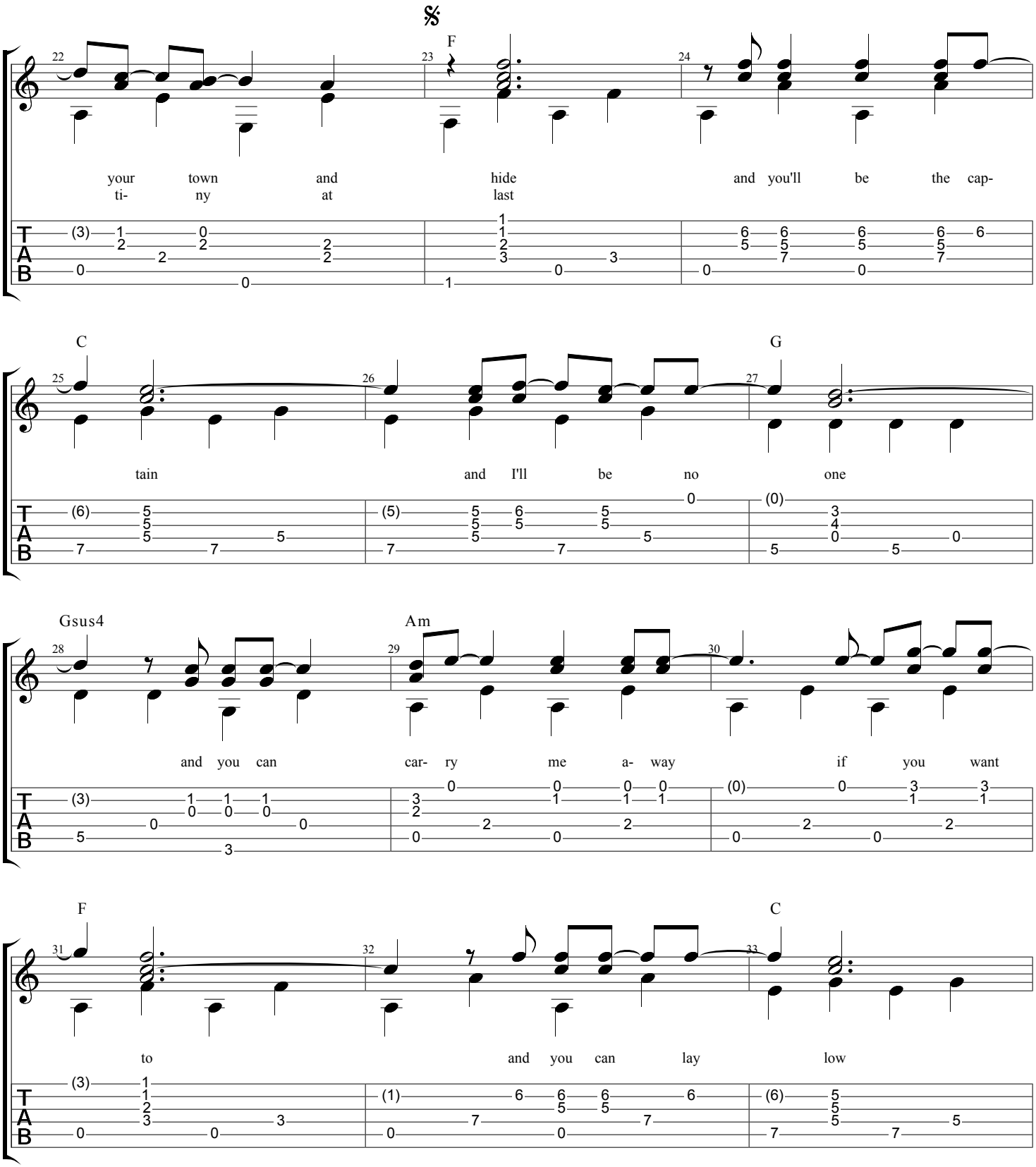
22
23
24
F
your town and hide and you'll be the cap-
ti- ny at last
25
26
27
C
G
tain and I'll be no one
28
29
30
Gsus4
Am
and you can car- ry me a- way if you want
31
32
33
F
C
to and you can lay low
T
A
B

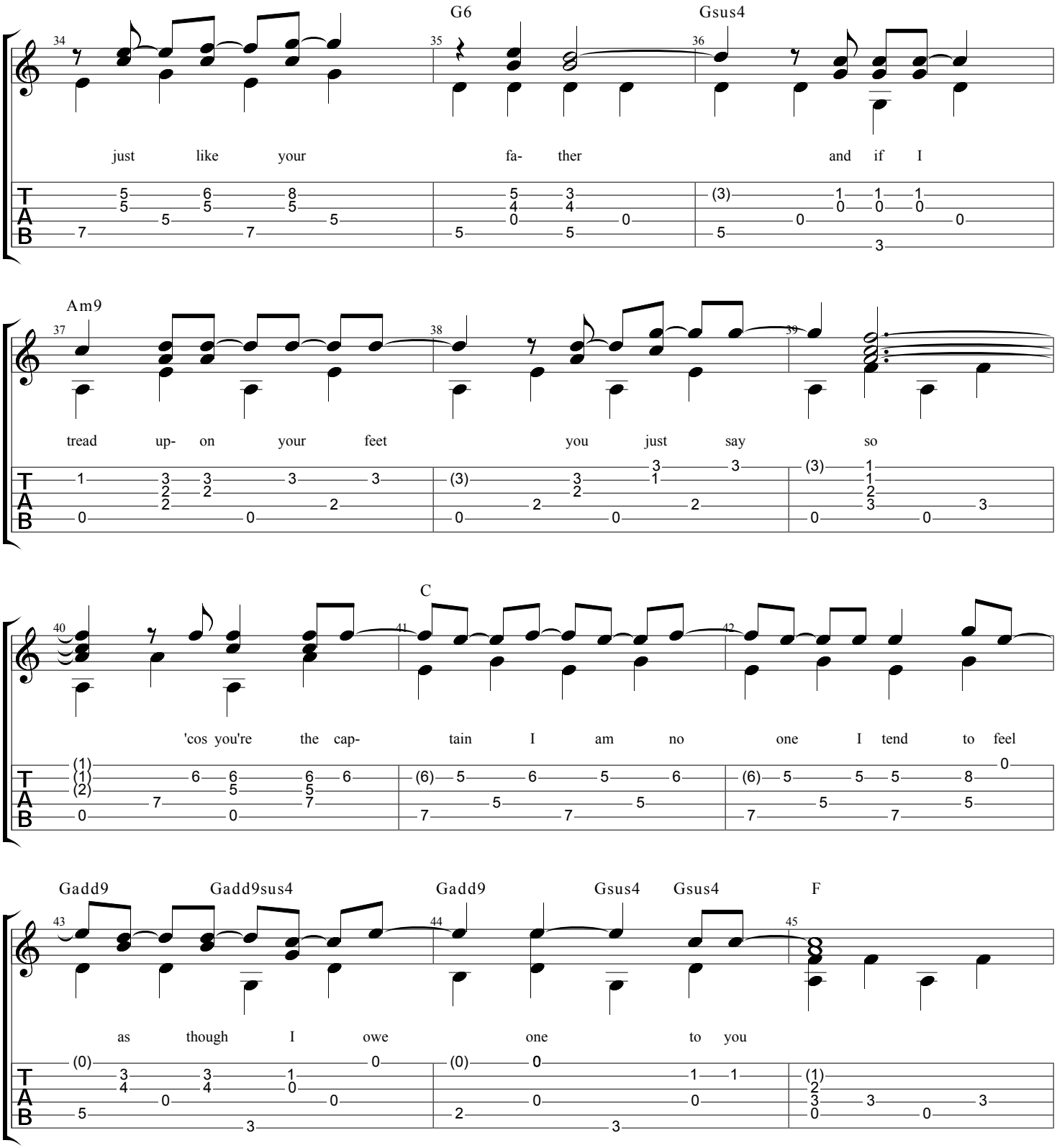
G6
Gsus4
just like your fa- ther and if I
Am9
tread up- on your feet you just say so
C
'cos you're the cap- tain I am no one I tend to feel
Gadd9
Gadd9sus4
Gadd9
Gsus4
Gsus4
F
as though I owe one to you

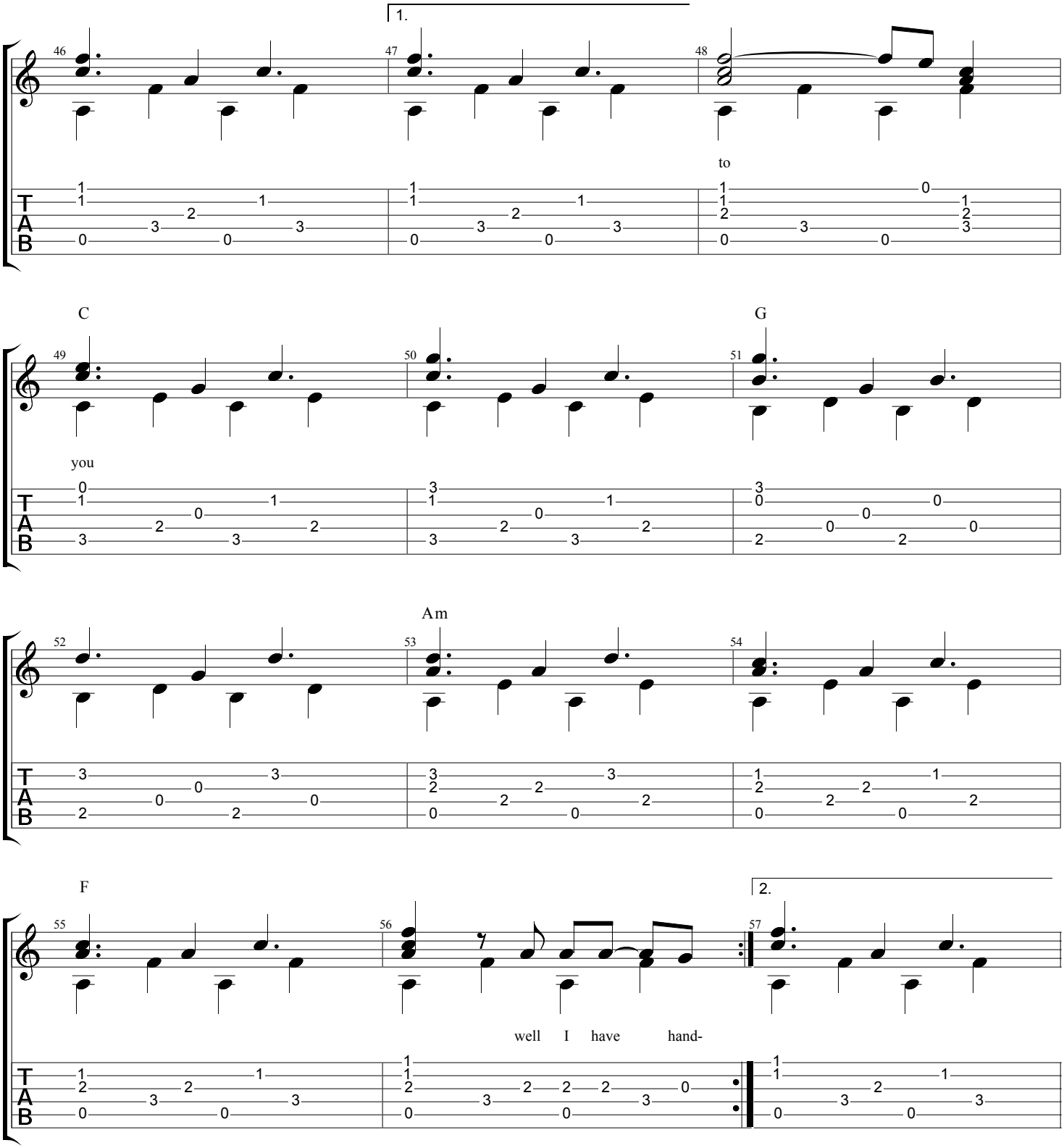
1.
46
47
48
to
C
G
49
50
51
you
Am
52
53
54
F
2.
55
56
57
well I have hand-
T
A
B

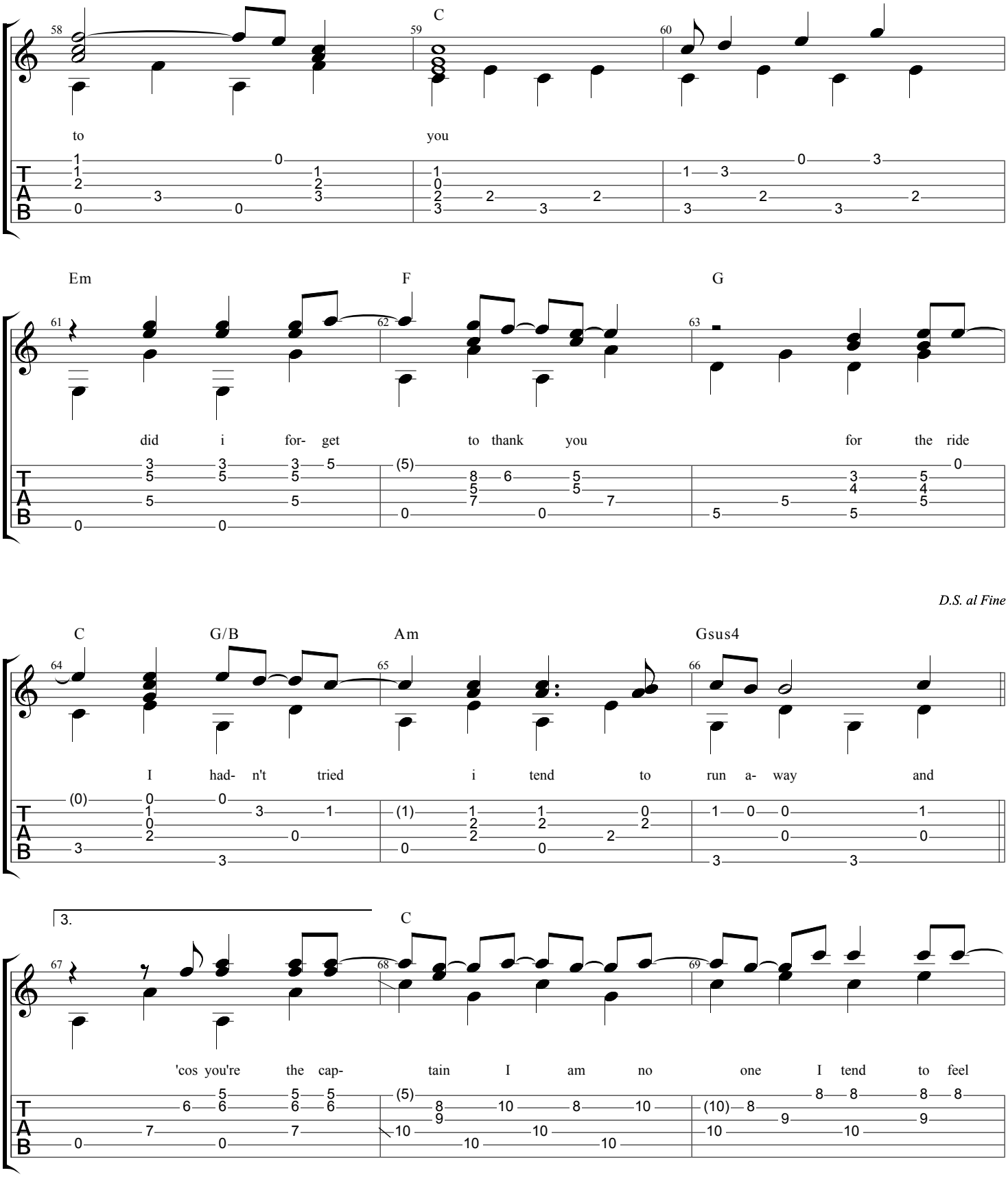
C
to you
Em F G
did i for- get to thank you for the ride
D.S. al Fine
C G/B Am Gsus4
I had- n't tried i tend to run a- way and
3.
C
'cos you're the cap- tain I am no one I tend to feel

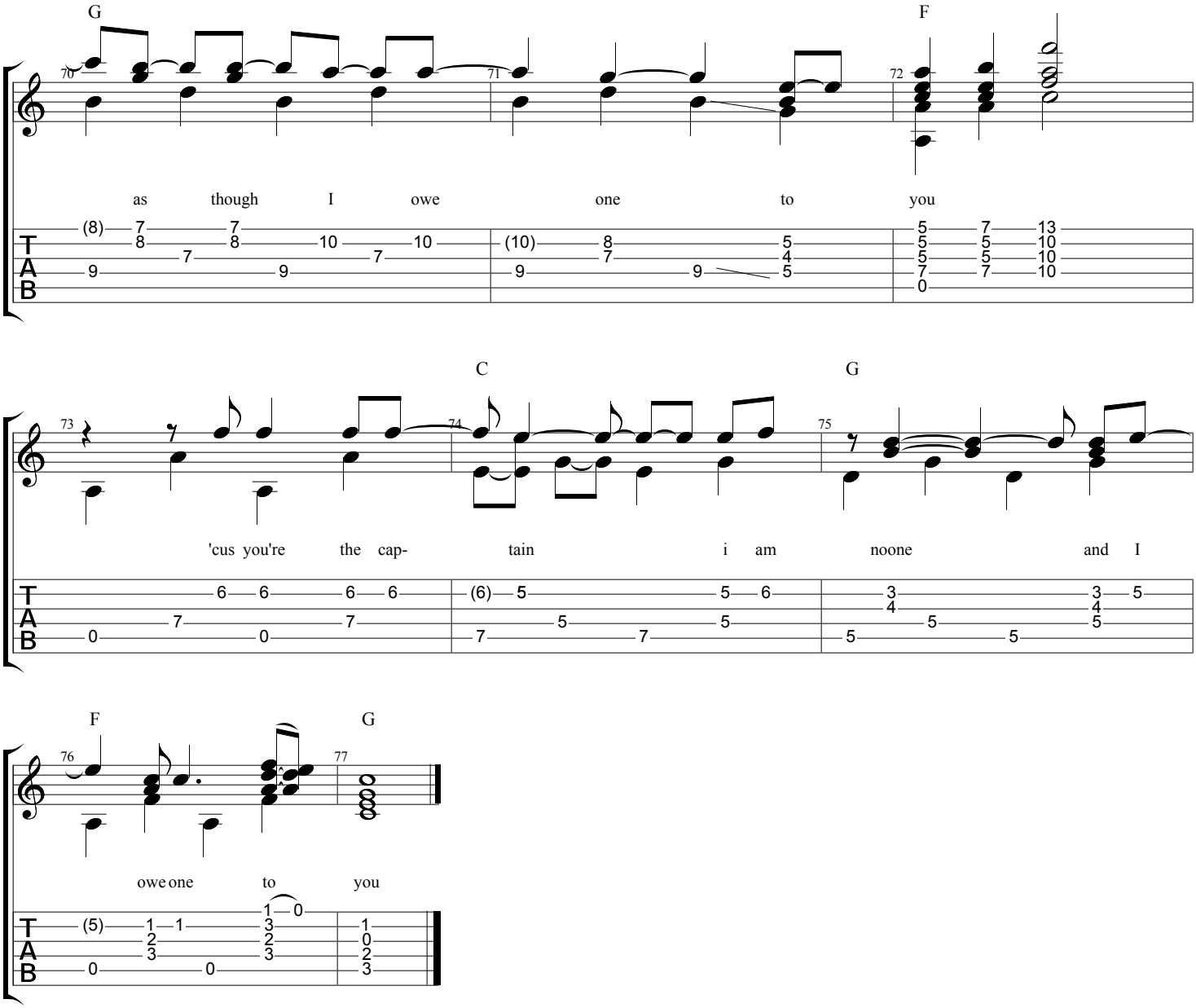
G
F
as though I owe one to you
C
G
'cus you're the cap- tain i am noone and I
F
G
owe one to you